

Кларнет Б I

СМЕЛО, ТОВАРИЩИ, В НОГУ!

Музыка Л РОДИНА

Инструментовка М. МАРАНЦЛИХТА

В темпе марша

p

1 *mf*

2 *f*

Для повторения

Для окончания

Кларнет Б II

СМЕЛО, ТОВАРИЩИ, В НОГУ!

Музыка Л. РОДИНА

Инструментовка М. МАРАНЦЛИХТА

В темпе марша

p

1

mf

2

f

Для повторения

Для окончания

Валторна Эс I

СМЕЛО, ТОВАРИЩИ, В НОГУ!

Инструментовка М. МАРАНЦЛИХТА

В темпе марша

Валторна Эс II

СМЕЛО, ТОВАРИЩИ, В НОГУ!

Инструментовка М. МАРАНЦЛИХТА

В темпе марша

p

1

mf

2

Для повторения

Для окончания

Труба Б

СМЕЛО, ТОВАРИЩИ, В НОГУ!

Инструментовка М. МАРАНЦЛИХТА

В темпе марша

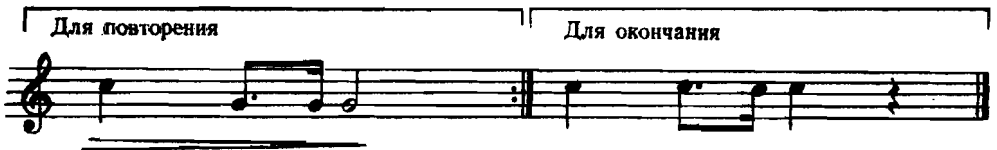

Тромбон

СМЕЛО, ТОВАРИЩИ, В НОГУ!

Инструментовка М. МАРАНЦЛИХТА

В темпе марша

p

1

mf

2

f

Для повторения

Для окончания

Мал. барабан

СМЕЛО, ТОВАРИЩИ, В НОГУ!

Инструментовка М. МАРАНЦЛИХТА

В темпе марша

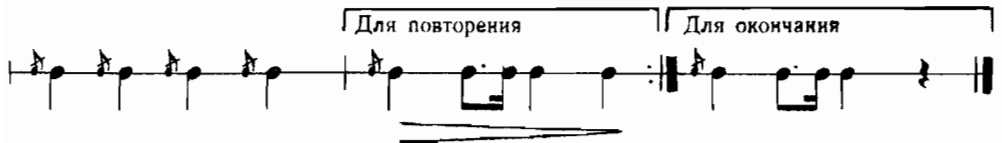
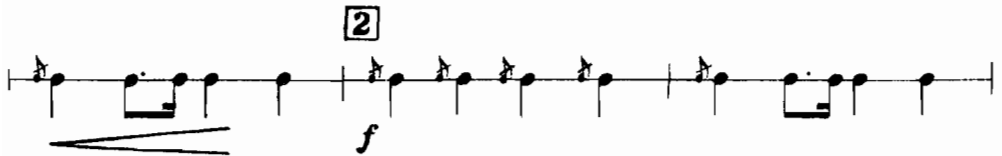
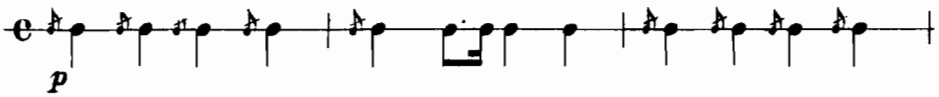

Тарелки и большой
барабан

СМЕЛО, ТОВАРИЩИ, В НОГУ!

Инструментовка М. МАРАНЦЛИХТА

В темпе марша

Корнет Б I

СМЕЛО, ТОВАРИЩИ, В НОГУ!

Инструментовка М. МАРАНЦЛИХТА

В темпе марша

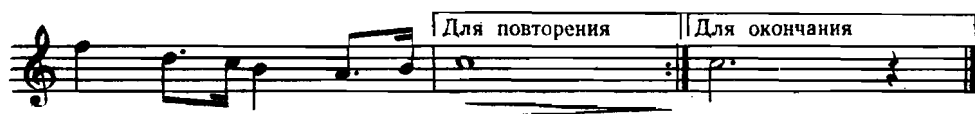

Корнет Б II

СМЕЛО, ТОВАРИЩИ, В НОГУ!

Инструментовка М. МАРАНЦЛИХТА

В темпе марша

Альт Эс I

СМЕЛО, ТОВАРИЩИ, В НОГУ!

Инструментовка М. МАРАНЦЛИХТА

В темпе марша

Альт Эс II

СМЕЛО, ТОВАРИЩИ, В НОГУ!

Инструментовка М. МАРАНЦЛИХТА

В темпе марша

Тенор Б 1

СМЕЛО, ТОВАРИЩИ, В НОГУ!

Ийструментовка М. МАРАНЦЛИХТА

В темпе марша

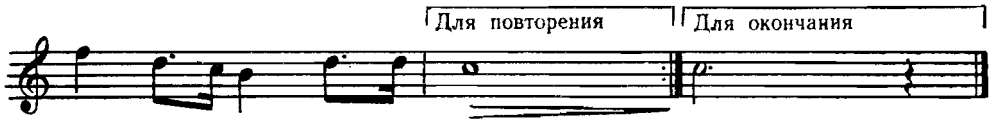

Тенор Б II

СМЕЛО, ТОВАРИЩИ В НОГУ!

Инструментовка М. МАРАНЦЛИХТА

В темпе марша

Баритон Б

СМЕЛО, ТОВАРИЩИ, В НОГУ!

Инструментовка М. МАРАНЦЛИХТА

В темпе марша

p

1

mf

2

f

Для повторения

Для окончания

Бас I

СМЕЛО, ТОВАРИЩИ, В НОГУ!

Инструментовка М. МАРАНЦЛИХТА

В темпе марша

Бас II

СМЕЛО, ТОВАРИЩИ. В НОГУ!

Инструментовка М. МАРАНЦЛИХТА

В темпе марша

p 1

mf 2

f

Для повторения | Для окончания