

Piccolo in C

Zum Städtel hinaus

Marsch

George Maissner

Arr.: Harry Theis

Tempo di Marcia $\text{♩} = 108-120$

A

B

C **Marcatto**

Trio

TRIO

mf

sfz **ff** **mf** **ff**

tr

3

mf

Flute

Zum Städtel hinaus

Marsch

George Maissner

Arr.: Harry Theis

Tempo di Marcia $\text{♩} = 108-120$

5 **A**

11

17 **sfz** **mf** **ff**

22 **B**

28

34

40

46

51 **1.** **2.**

55 **Trio** **ff**

59 **C** **Marcatto** **mf**

65

Flute

Dynamic markings include *p*, *mf*, *ff*, and *v*. Performance instructions include *Tutti* and *Grandioso*. Trills are indicated with 'tr' and trills with wavy lines are indicated with 'tr' and a wavy line.

Oboe 1 - 2

Zum Städtel hinaus

Marsch

George Maissner

Arr.: Harry Theis

Tempo di Marcia $\text{♩} = 108-120$

- Measures 5-10:** Section **A** begins with a repeat sign and a first ending bracket.
- Measures 11-16:** Continuation of section A.
- Measures 22-33:** Continuation of section B, featuring trills (*tr*) and accents.
- Measures 34-39:** Continuation of section B.
- Measures 40-45:** Continuation of section B.
- Measures 46-50:** Continuation of section B.
- Measures 65-68:** Continuation of section C.

2 70

Oboe 1 - 2

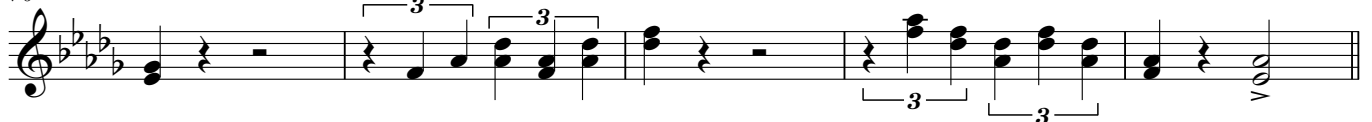

75

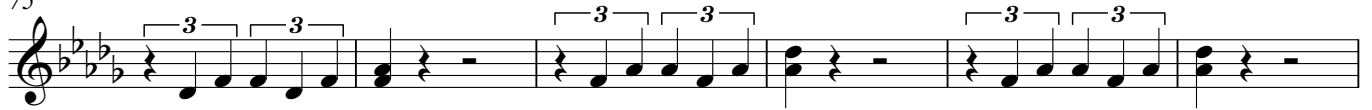

81

86

90

96

102

109

115

121

127

133

139

143

1 - 2 Clarinet in Eb

Zum Städtel hinaus

Marsch

George Maissner

Arr.: Harry Theis

Tempo di Marcia $\text{♩} = 108-120$

sfz *ff* *mf*

A

sfz *mf* *ff*

B

tr

Trio

C Marcatto

mf

2
1 - 2 Clarinet in E \flat

70

75

81

86

90

96

102

109

115

121

127

133

139

143

1° Clarinet in B \flat

Zum Städtel hinaus

Marsch

George Maissner

Arr.: Harry Theis

Tempo di Marcia $\text{♩} = 108-120$

A *sfz* *ff* *mf*

B *sfz* *mf* *ff*

C *Marcatto* *mf*

Trio

1° Clarinet in Bb

70

75

81

86

90

96

102

109

115

121

127

133

139

143

D

p

mf

Tutti

E **Grandioso** *trw* *ff* *trw* *trw* *trw* *trw*

2° Clarinet in Bb

Zum Städtel hinaus

Marsch

George Maissner

Arr.: Harry Theis

Tempo di Marcia $\text{♩} = 108-120$

5 **A** *sfz* *ff* *mf*

11

17 *sfz* *mf* *ff*

22 **B** *tr*

28

34 *tr*

40 *tr*

46 *tr*

51 *tr* *ff*

55 **Trio**

59 **C** **Marcatto** *mf*

65

2° Clarinet in Bb

70

75

81

86

90

96

102

109

115

121

127

133

139

143

D

p

mf

ff

E **Grandioso** *trm*

trm

trm

trm

trm

3° Clarinet in Bb

Zum Städtel hinaus

Marsch

George Maissner

Arr.: Harry Theis

Tempo di Marcia $\text{♩} = 108-120$

5 **A** *sfz* *ff* *mf*

11

17 *sfz* *mf* *ff*

22 **B** *tr* *tr*

28

34 *tr* *tr*

40 *tr* *tr*

46 *tr*

51 *tr* *ff*

55 **Trio**

59 **C** **Marcatto** *mf*

65

2 70 3° Clarinet in Bb

75

81

86

90 **D**
1. 2.
p

96

102 1. 2.
mf

109 *Tutti*
ff

115 **E** *Grandioso*
trm

121 *trm*

127 *trm*

133 *trm*

139

143 *trm*

Alto Saxophone 1 **Zum Städtel hinaus**

Marsch

George Maissner

Arr.: Harry Theis

Tempo di Marcia $\text{♩} = 108-120$

5 **A** *sfz* *ff* *mf*

11

17 *sfz* *ff* *mf* 1. 2.

22 **B**

28

34

40

46

51 1. 2.

55 **Trio** *ff*

59 **C** **Marcatto** *mf*

65

2

Alto Saxophone 1

70

75

81

86

90 **D**

96

102 *mf* *p*

109 *ff* *ff* **Tutti**

115 **E Grandioso**

121

127

133

139

143

Alto Saxophone 2 **Zum Städtel hinaus**

Marsch

George Maissner

Arr.: Harry Theis

Tempo di Marcia $\text{♩} = 108-120$

5 **A**

11

17 **1.** **2.**

22 **B**

28

34

40

46

51 **1.** **2.**

55 **Trio** **ff**

59 **C Marcatto** **mf**

65

2

Alto Saxophone 2

70

75

81

86

90

96

102

109

115

121

127

133

139

143

D

p

mf

Tutti

ff

E Grandioso

Tenor Saxophone

Zum Städtel hinaus

Marsch

George Maissner

Arr.: Harry Theis

Tempo di Marcia $\text{♩} = 108-120$

5 **A** *sfz*

mf

tocar x2 vez

mf

11

17 *sfz* *ff*

22 **B** *ff*

30

39

46

53 1. 2. *ff*

Tenor Saxophone

55 **Trio**

59 **C Marcatto** *mf*

67 *v*

75

83

90 1. 2. **D** *p*

97 *mf*

105 1. 2. *p*

110 **Tutti**

115 **E Grandioso** *ff*

124 *v*

133

140 *v*

Tenor Saxophone 2 **Zum Städtel hinaus**

Marsch

George Maissner

Arr.: Harry Theis

Tempo di Marcia ♩=108-120

5 **A** *sfz*

11 *mf*

17 *sfz* *ff* *ff*

22 **B**

28

34

40

46

51 1. 2.

55 **Trio** *ff*

59 **C** **Marcatto** *mf*

65

2 70

Tenor Saxophone 2

75

81

86

90

96

102

109

115

121

127

133

139

143

Zum Städtel hinaus

Bariton Saxophone

Marsch

George Maissner

Arr.: Harry Theis

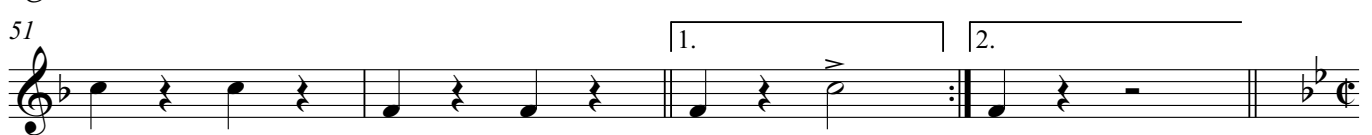
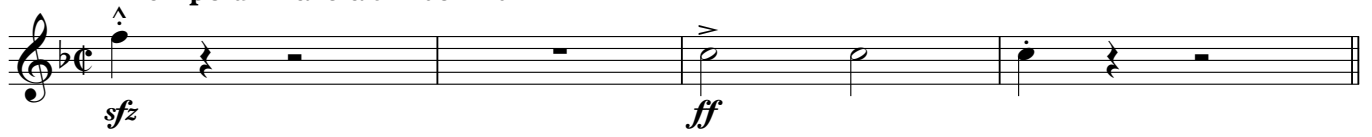
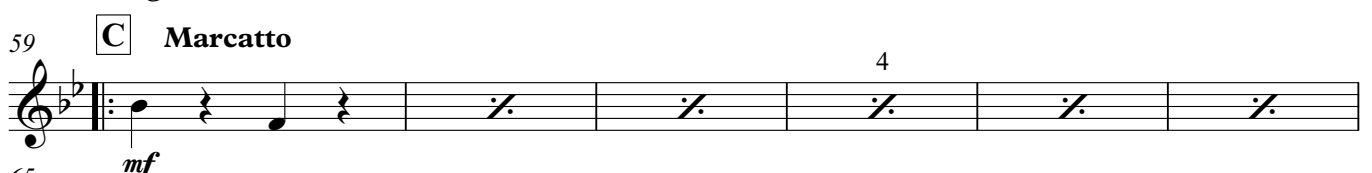
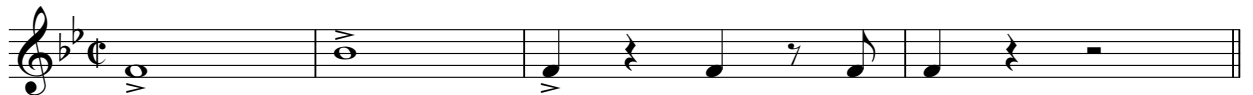
Tempo di Marcia $\text{♩} = 108-120$ 55 **Trio**

Bariton Saxophone

70 4

75 4

81

86

90 1. 2. **D**

96 *p*

102 1. 2.

109 *Tutti*

115 **E** **Grandioso**

121

127

133

139

143

Basson 1 - 2

Zum Städtel hinaus

Marsch

George Maissner

Arr.: Harry Theis

Tempo di Marcia $\text{♩} = 108-120$

5 **A** *sfz* *ff*

11 *mf*

17 *sfz* *ff*

22 **B**

28

34

40

46

51

55 **Trio** *ff* *mf*

59 **C** **Marcatto**

65

2 70

Basson 1 - 2

75

81

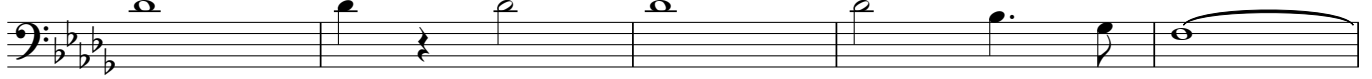

86

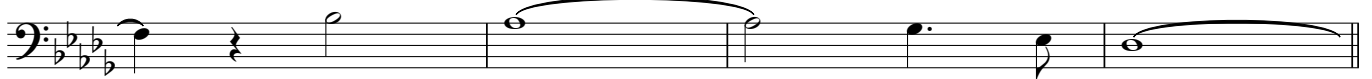

90

96

102

109

115 **E** Grandioso

121

127

133

139

143

Horn in E \flat 1 - 3 Zum Städtel hinaus

Marsch

George Maissner

Arr.: Harry Theis

Tempo di Marcia $\text{♩} = 108-120$

a2

5 **A**

11 *mf*

17 *sfz* *ff* a2

22 **B** *ff*

28

34

40

46

51 1. 2. a2

55 **Trio** *ff*

59 **C** **Marcatto** *mf*

65

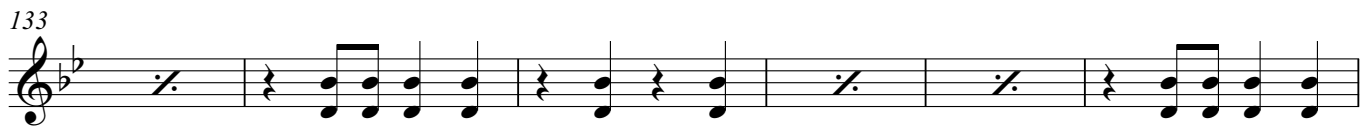
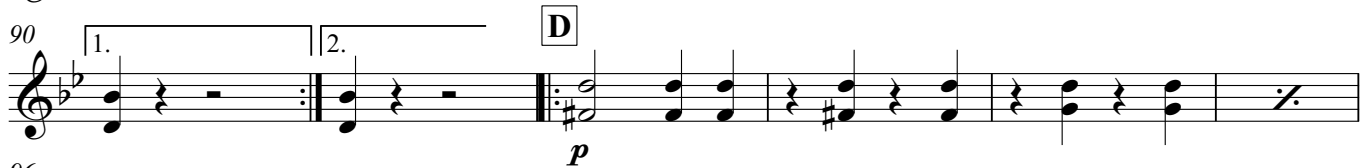
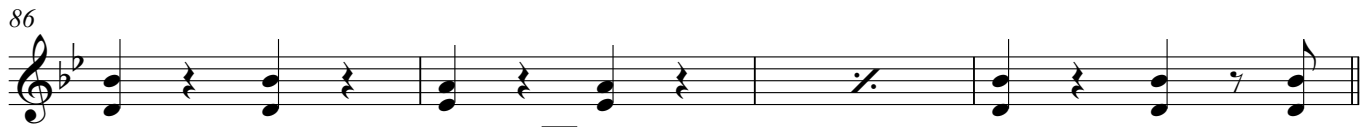
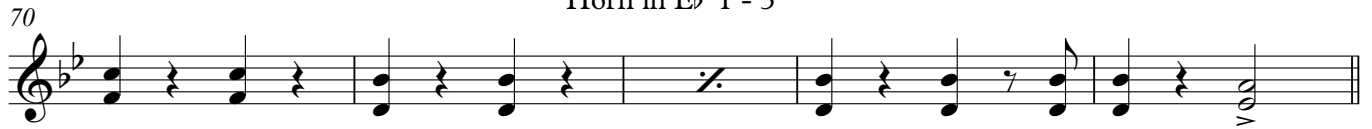
2 Horn in E \flat 1 - 3

Zum Städtel hinaus

Horn in E♭ 2 - 4

Marsch

George Maissner

Arr.: Harry Theis

Tempo di Marcia ♩=108-120

a2

Measures 1-4: *fz*, *ff*, a2
 Measure 5: Section A
 Measure 11: *mf*
 Measure 17: *sfz*, *ff*, a2, 1., 2.
 Measure 22: Section B
 Measure 28: *ff*
 Measure 34: *ff*
 Measure 40: *ff*
 Measure 46: *ff*
 Measure 51: 1., 2., a2, *ff*
 Measure 55: Trio
 Measure 59: Section C Marcatto, *mf*
 Measure 65: *mf*

2 Horn in E \flat 2 - 4

70

75

81

86

90 1. 2. **D**

96

102 1. 2. *mf*

109 *a2 Tutti*

115 **E** **Grandioso** *ff*

121

127

133

139

143

Trumpet in B \flat 1 **Zum Städtel hinaus**

Marsch

George Maissner

Arr.: Harry Theis

Tempo di Marcia $\text{♩} = 108-120$

5 **A** *sfz* *ff*

11 *mf*

17 *ff*

22 **B**

28

34

40

46

51

55 **Trio** *ff*

59 **C** **Marcatto**
Tocar x2 vez

65 *mf*

2

Trumpet in B♭ 1

70

75

81

86

90

96

102

109

115

121

127

133

139

143

D

p

mf

Tutti

ff

E **Grandioso**

ff

Trumpet in B \flat 2 **Zum Stadtel hinaus**

Marsch

George Maissner

Arr.: Harry Theis

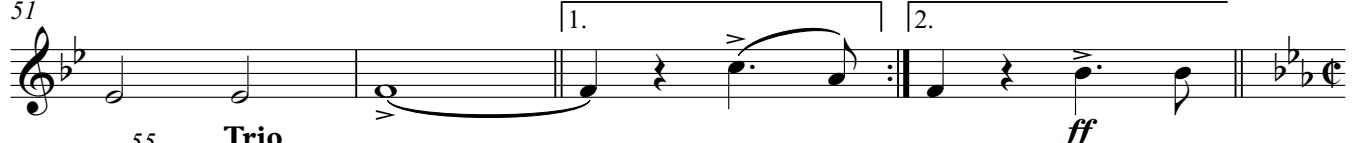
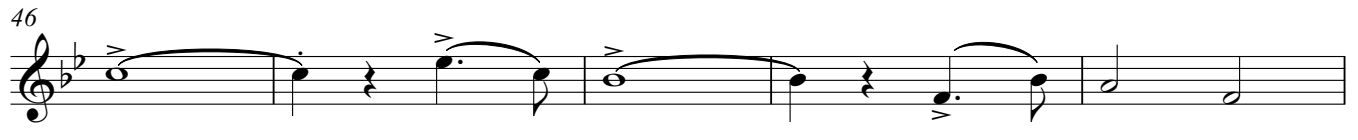
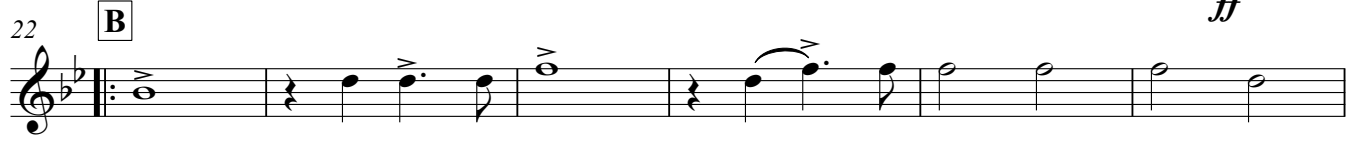
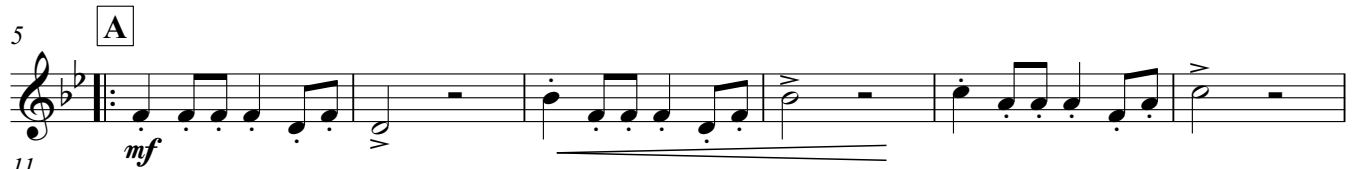
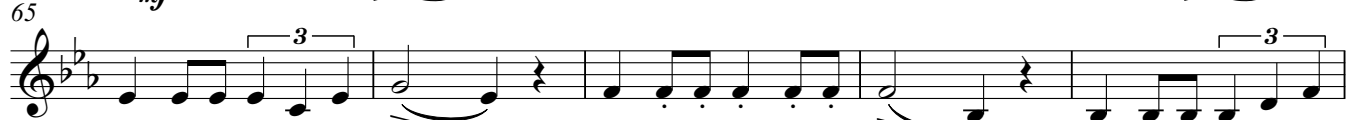
Tempo di Marcia $\text{♩} = 108-120$ 55 **Trio**59 **C Marcatto**
Tocar x2 vez

Trumpet in B \flat 2

70

75

81

86

90

96

102

109

115

121

127

133

139

143

D

p

1. 2.

mf

Tutti

E Grandioso

ff

ff

Zum Städtel hinaus

Marsch

Trumpet in B \flat 3 - 4

George Maissner

Arr.: Harry Theis

Tempo di Marcia $\text{♩} = 108-120$

5 **A**

11 *mf*

17 *sfz ff*

22 **B**

28

34

40

46

51

55 **Trio** *ff*

59 **C** **Marcatto**
Tocar x2 vez

65 *mf*

2 70 Trumpet in B \flat 3 - 4

75

81

86

90 1. 2. **D**

96

102 1. 2.

109 *Tutti* **ff**

115 **E** **Grandioso**

121

127

133

139

143

Flügelhorn 1

Zum Städtel hinaus

Marsch

George Maissner

Arr.: Harry Theis

Tempo di Marcia $\text{♩} = 108-120$

A *sfz* *ff* *mf*

5 11 17 *sfz ff* *mf* *ff*

B

22 28 34 40 46 51 *ff*

Trio

55

C **Marcatto** *mf*

59 65

2

Flügelhorn 1

70

75

81

86

90

96

102

109

115

121

127

133

139

143

D

p

mf

p

Tutti

ff

E **Grandioso** *ff*

Flügelhorn 2

Zum Städtel hinaus

Marsch

George Maissner

Arr.: Harry Theis

Tempo di Marcia $\text{♩} = 108-120$

5 **A**

11

17 **B**

22

28

34

40

46

51

55 **Trio**

59 **C Marcatto**

65

sfz *ff* *mf*

sfz *ff* *mf* *ff*

mf

mf

2 70 Flügelhorn 2

75

81

86

90 1. 2. **D**

96 *p*

102 1. 2. *mf* *p*

109 **Tutti**

115 **E Grandioso** *ff* *ff*

121

127

133

139

143

Posaune 1

Zum Städtel hinaus

Marsch

George Maissner

Arr.: Harry Theis

Tempo di Marcia $\text{♩} = 108-120$

5 **A** *sfz* *ff*

11 *mf*

17 *sfz* *ff* *ff* 1. 2.

22 **B**

28 *ff*

34

40

46

51 1. 2.

55 **Trio** *ff* *mf*

59 **C** **Marcatto**

65

2

Posaune 1

70

75

81

86

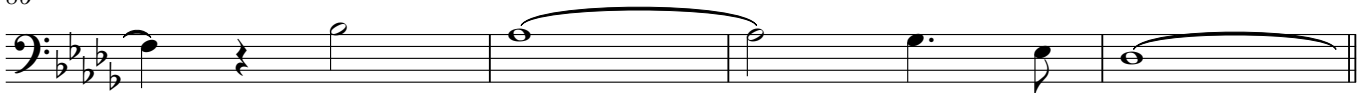

90

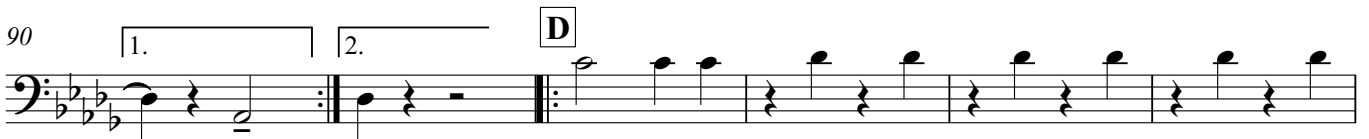

96

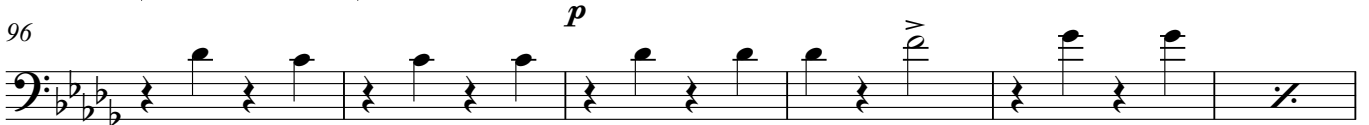

102

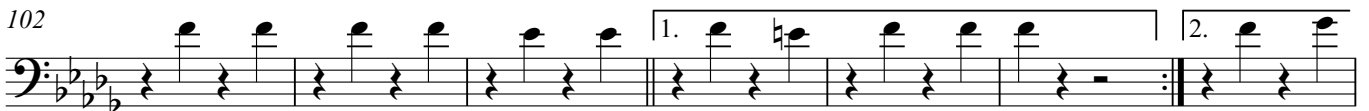

109

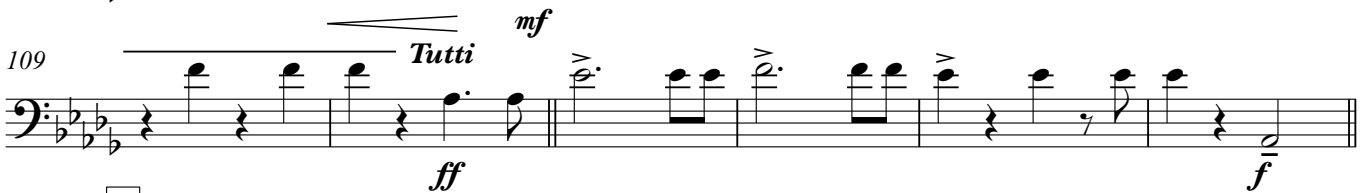
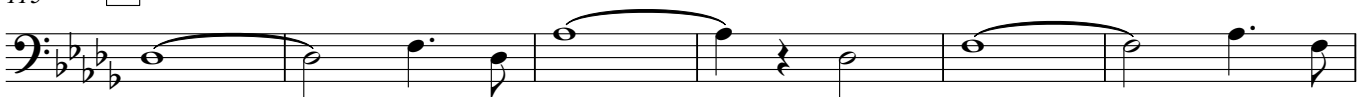
115 **E** Grandioso

121

127

133

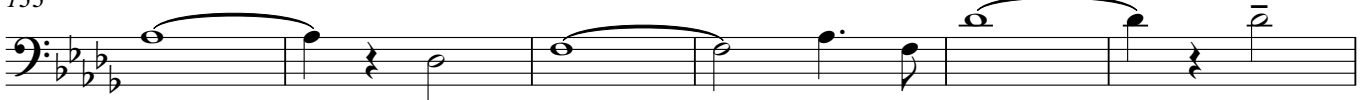

139

143

Posaune 2

Zum Städtel hinaus

Marsch

George Maissner

Arr.: Harry Theis

Tempo di Marcia $\text{♩} = 108-120$

5 **A** *sfz* *ff*

11 *mf*

17 *sfz* *ff* *ff* 1. 2.

22 **B** *ff*

28 *ff*

34

40

46

51 1. 2.

55 **Trio** *ff* *mf*

59 **C** **Marcatto**

65

2

Posaune 2

70

75

81

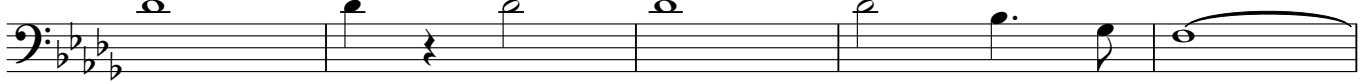

86

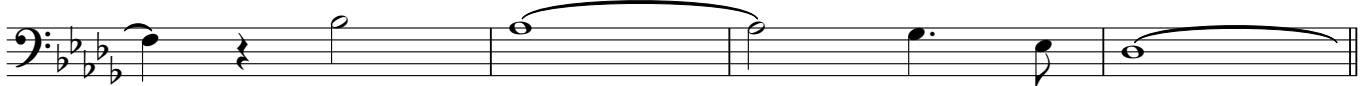

90

96

102

109

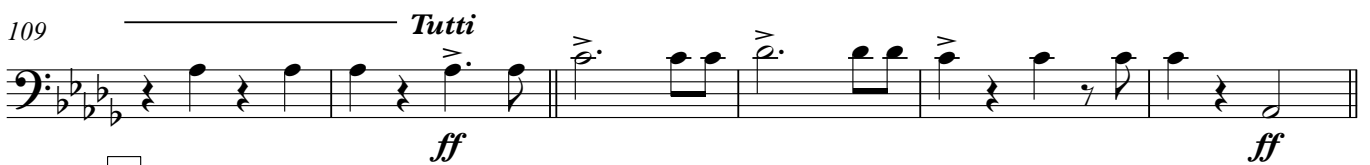

115

121

127

133

139

143

Posaune 3

Zum Städtel hinaus

Marsch

George Maissner

Arr.: Harry Theis

Tempo di Marcia $\text{♩} = 108-120$

5 **A**

11 *mf*

17 *sfz ff* *ff*

22 **B**

28

34

40

46

51 *ff*

55 **Trio** *mf*

59 **C Marcatto**

65

Posaune 3

70

75

81

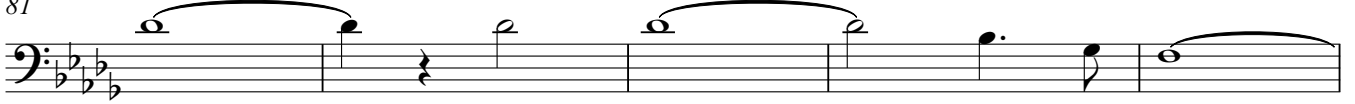

86

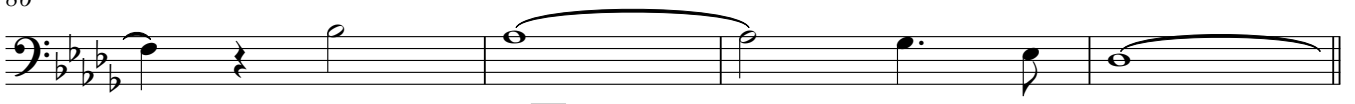

90

96

102

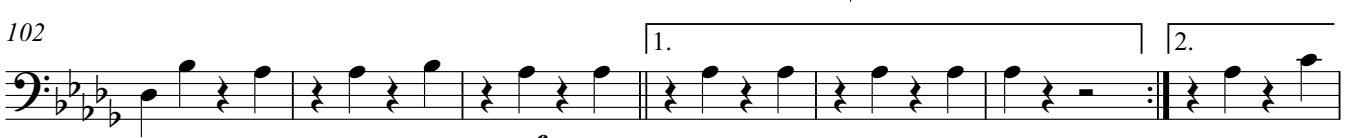

109

115 **E** Grandioso

121

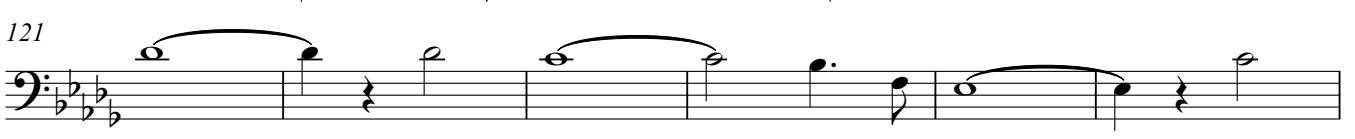

127

133

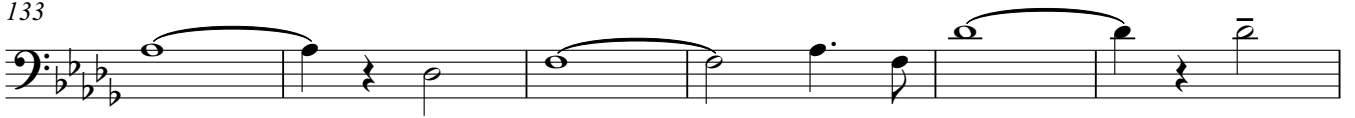

139

143

Baß Posaune 4

Zum Städtel hinaus

Marsch

George Maissner

Arr.: Harry Theis

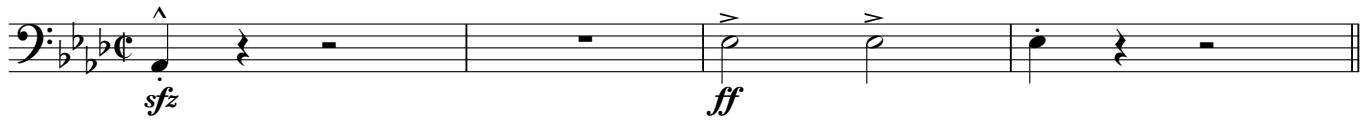
Tempo di Marcia $\text{♩} = 108-120$ 

5

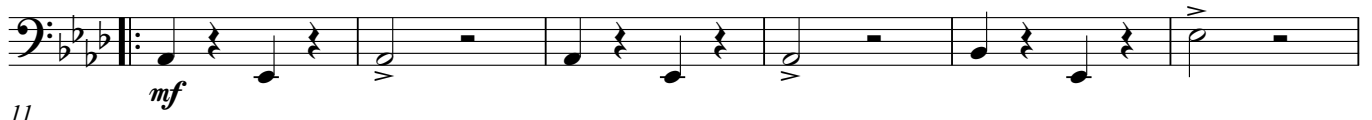
A

11

17

22

B

28

34

40

46

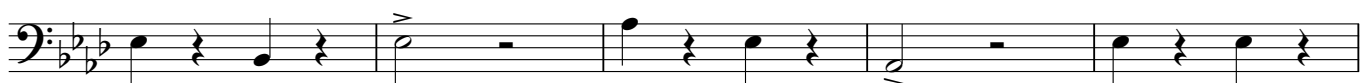

51

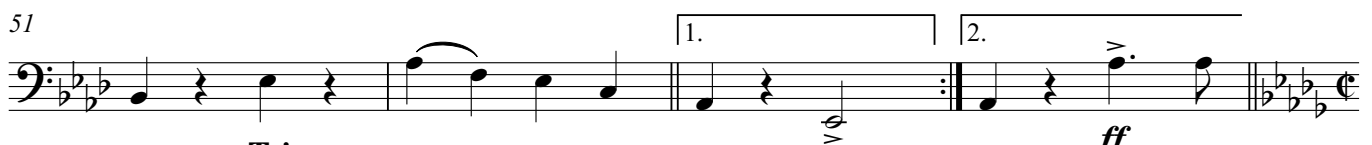

55

Trio

59

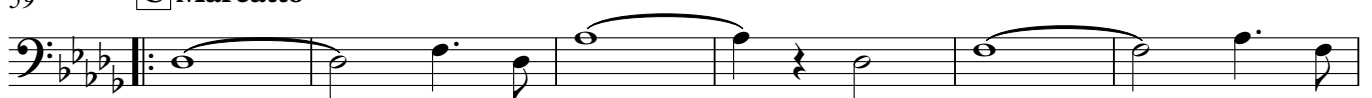
C Marcatto

65

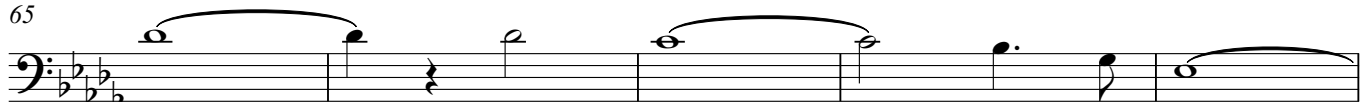

2 Baß Posaune 4

70

75

81

86

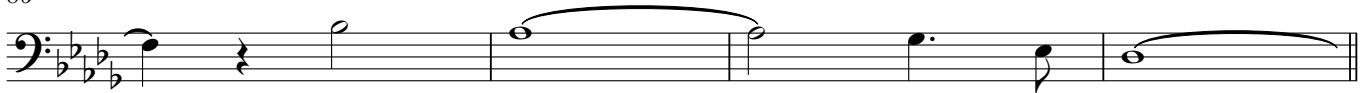

90

96

102

109

115 **E** Grandioso

121

127

133

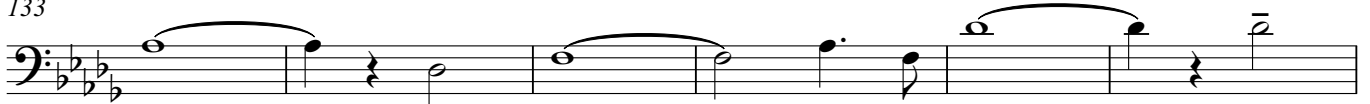

139

143

Baritone 1

Zum Städtel hinaus

Marsch

George Maissner

Arr.: Harry Theis

Tempo di Marcia $\text{♩} = 108-120$

5 **A** *sfz* *ff* *mf*
tocar x2 vez

11 *mf*

17 *sfz* *ff*
x2

22 **B**

28 *ff*

34

40

46

51 1. 2.

55 **Trio** *ff*

59 **C** **Marcatto** *mf*

65

Baritone 1

70

75

81

86

90 1. 2. **D**

96

102 1. 2. *mf* *p*

109 *Tutti* *ff*

115 **E** **Grandioso** *ff*

121

127

133

139

143

Zum Städtel hinaus

Baritone 2

Marsch

George Maissner

Arr.: Harry Theis

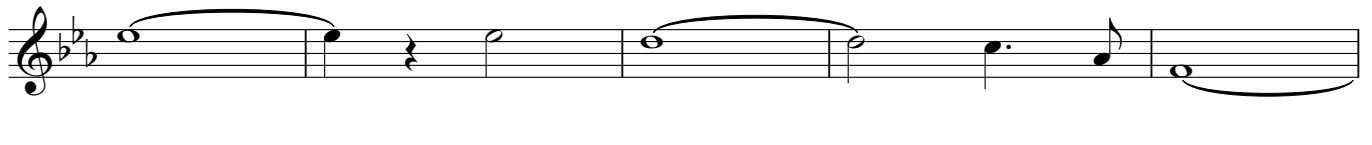
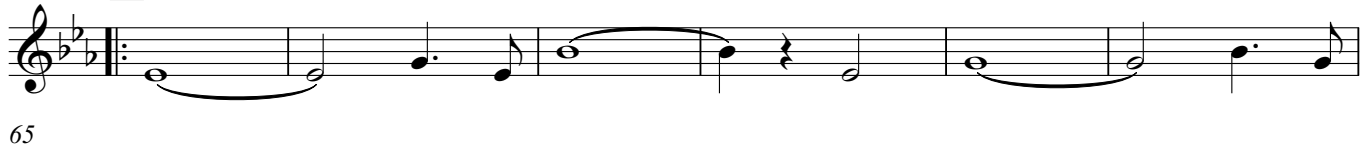
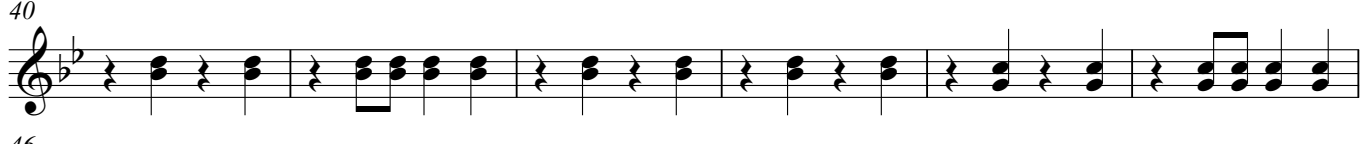
Tempo di Marcia $\text{♩} = 108-120$ 

2 70 Baritone 2

75

81

86

90 1. 2. **D**

96

102 1. 2.

109 *Tutti*

115 **E** *Grandioso* *ff* *ff*

121

127

133

139

143

Euphonium

Zum Städtel hinaus

Marsch

George Maissner

Arr.: Harry Theis

Tempo di Marcia $\text{♩} = 108-120$

5 **A** *sfz* *ff*

11 *mf* *tocar x2 vez*

17 *sfz* *ff* 1. 2.

22 **B**

28 *ff*

34

40

46

51 1. 2.

55 **Trio** *ff* *mf*

59 **C** **Marcatto**

65

2

Euphonium

70

75

81

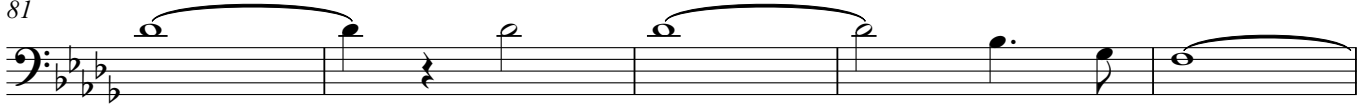

86

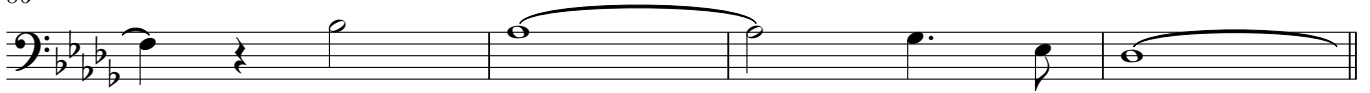

90

96

102

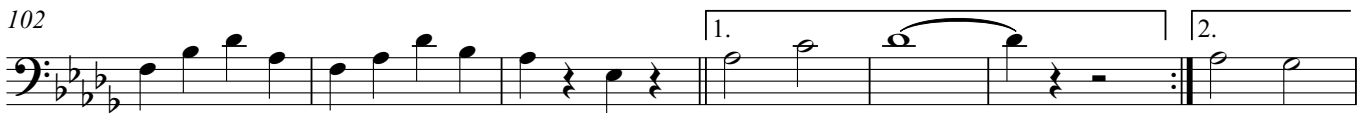

109

115

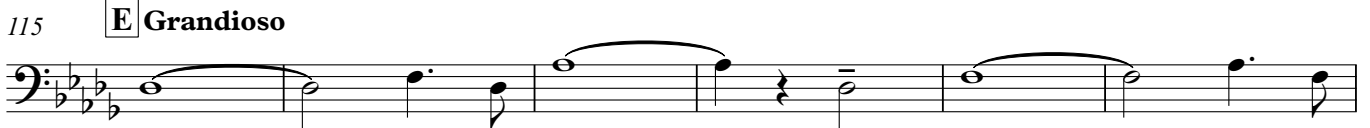

121

127

133

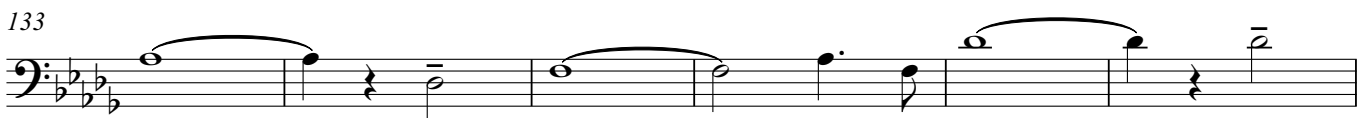

139

143

Baß 1 - 2

Zum Städtel hinaus

Marsch

George Maissner

Arr.: Harry Theis

Tempo di Marcia $\text{♩} = 108-120$

Section A: Starts at measure 5. It begins with a *sfz* dynamic. The first staff has a *ff* dynamic. The section ends at measure 17 with a first and second ending.

Section B: Starts at measure 22. It begins with a *ff* dynamic. The section ends at measure 51 with a first and second ending.

Trio: Starts at measure 55. The dynamic is *ff*. The key signature changes to two flats (B-flat major or D minor) at measure 59.

Section C: Starts at measure 59, marked 'Marcatto'. The dynamic is *mf*. The section ends at measure 65.

70

75

81

86

90

96

102

109

115

121

127

133

139

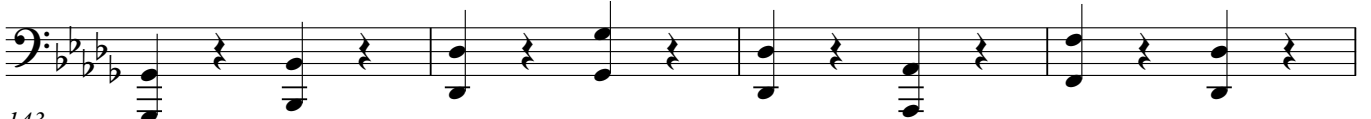

143

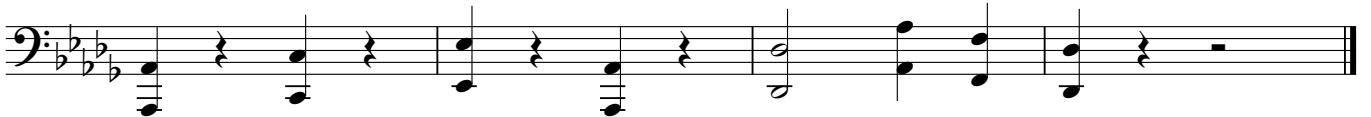

Percussion

Zum Städtel hinaus

Marsch

George Maissner

Arr.: Harry Theis

Tempo di Marcia ♩=108-120

5 **A**

11 *mf*

17

22 *sfz* **B** *ff*

28 *ff*

34

40

46

51

55 **Trio**

59 **C** *ff* **Marcatto**

65 *mf*

8

4

2

Percussion

70 12

75 4 *sfz*

81 *mf* 8

86 12

90 1. 2. **D** 4

96 *p* *sfz* *p*

102 4 1. 2.

109 *Tutti*

115 **E** *Grandioso* *ff* 4 *ff*

121 8 12

127

133 4 8

139 12

143

Snare Drum

Zum Städtel hinaus

Marsch

George Maissner

Arr.: Harry Theis

Tempo di Marcia ♩=108-120

5 **A**

mf

11

17 *sfz* *ff* 1. 2.

22 **B** *ff*

28

34

40

46

51 1. 2.

55 **Trio** *ff*

59 **C** **Marcatto**

65

2

Snare Drum

70

75

81

86

90 1. 2. D

96 *p*

102 1. 2.

109 *mf*
Tutti
ff

115 E **Grandioso**

121

127

133

139

143

Zum Städtel hinaus

Glockenspiel

Marsch

George Maissner

Arr.: Harry Theis

Tempo di Marcia $\text{♩} = 108-120$

A

B

Trio

C Marcatto
Tocar x2 vez

mf

sfz **ff** **mf** **ff** **ff**

5 11 17 22 28 34 40 46 51 55 59 65

2
70 Glockenspiel

75

81

86

90 1. Play 2. **D**

96 *p*

102 1. 2. *mf* *p*

109 *Tutti* *ff* *ff*

115 **E Grandioso**

121

127

133

139

143