

Piccolo

Marsch des Hessischen Kreisregiments und des Regiments "Landgraf"

Bearb. O. Hackenberger

Tempo di Marcia ♩ = 108

5 **A**

11 **B**

18 **B**

24 **B**

30 **TRIO**

34 **C**

41

48 **D**

54

61

1 Flute

Marsch des Hessischen Kreisregiments und des Regiments "Landgraf"

Bearb. O. Hackenberger

Tempo di Marcia ♩ = 108

5 **A** *p*

11 *mf* 1. 2.

18 **B** *p* *8va*

24 (8) *p*

30 **TRIO**

34 **C** *ff* *p* *8va*

40 (8) *mf*

46 *p* *f* 1. 2. *mf*

51 **D** *f* *p* *ff*

57

63 1. 2.

2 Flute

Marsch des Hessischen Kreisregiments und des Regiments "Landgraf"

Bearb. O. Hackenberger

Tempo di Marcia ♩ = 108

1 Oboe

Marsch des Hessischen Kreisregiments und des Regiments "Landgraf"

Bearb. O. Hackenberger

Tempo di Marcia ♩ = 108

2 Oboe

Marsch des Hessischen Kreisregiments und des Regiments "Landgraf"

Bearb. O. Hackenberger

Tempo di Marcia ♩ = 108

5 **A** *p*

11

18 **B** *p* *mf* *ff*

24

27

30 **TRIO**

34 **C** *ff* *p*

40 *mf*

46 *p* *f*

51 **D** *p* *ff*

57

63 *f* *p*

Marsch des Hessischen Kreisregiments und des Regiments "Landgraf"

Bearb. O. Hackenberger

Tempo di Marcia $\text{♩} = 108$

Key features include:

- Measures 1-4:** Melodic line with accents and a *div.* (divisi) instruction.
- Measures 10-15:** Harmonic accompaniment with *mf* (mezzo-forte) dynamics.
- Measures 16-20:** Section **B** with first and second endings.
- Measures 21-25:** Harmonic accompaniment with *ff* (fortissimo) and *p* dynamics.
- Measures 26-29:** Harmonic accompaniment with *p* dynamics.
- Measures 30-33:** Section **TRIO** begins with *f* (forte) dynamics.
- Measures 34-39:** Section **C** with *ff* and *p* dynamics.
- Measures 40-45:** Harmonic accompaniment with *mf* dynamics.
- Measures 46-50:** Harmonic accompaniment with *p* and *f* dynamics, including first and second endings.
- Measures 51-56:** Section **D** with *f* and *ff* dynamics.
- Measures 57-62:** Harmonic accompaniment.
- Measures 63-66:** Final section with first and second endings.

und des Regiments "Landgraf"

1 Clarinet in B \flat

Bearb. O. Hackenberger

Tempo di Marcia $\text{♩} = 108$

The score concludes with a double bar line and repeat signs, indicating the end of the piece.

Marsch des Hessischen Kreisregiments und des Regiments "Landgraf"

2 Clarinet in B \flat

Bearb. O. Hackenberger

Tempo di Marcia $\text{♩} = 108$

5 **A** *p*

10 *mf*

16 1. 2. **B**

22 *p* *ff*

26 *p*

30 *f* **TRIO**

34 **C** *ff* *p*

40 *mf*

46 *p* 1. *f* 2. *mf*

51 **D** *f* *p* *ff*

57

63 1. 2.

Marsch des Hessischen Kreisregiments und des Regiments "Landgraf"

3 Clarinet in B \flat

Bearb. O. Hackenberger

Tempo di Marcia $\text{♩} = 108$

5 **A** *p*

10 *mf*

16 1. 2. **B**

21 *p* *ff*

26 *p*

30 *f* **TRIO**

34 **C** *ff* *p*

40 *mf*

46 *p* 1. 2. *mf*

51 **D** *f* *p* *ff*

57

63 1. 2.

Marsch des Hessischen Kreisregiments 1 Alto Saxophone und des Regiments "Landgraf"

Bearb. O. Hackenberger

Tempo di Marcia $\text{♩} = 108$

5 **A** *p*

11 *mf* 1.

17 2. **B** *p*

23 *ff* *p*

27 *f*

30 **TRIO**

34 **C** *ff* *p*

40 *mf*

46 *p* 1. *f* 2. *mf*

51 **D** *f* *p* *ff*

57

63 1. 2.

Marsch des Hessischen Kreisregiments und des Regiments "Landgraf"

2 Alto Saxophone

Bearb. O. Hackenberger

Tempo di Marcia $\text{♩} = 108$

5 **A** *p*

11 *mf* 1.

17 2. **B** *p*

23 *ff* *p*

27 *f*

30 **TRIO**

34 *ff* *p*

40 *mf*

45 *p* 1. 2.

51 **D** *mf* *f* *p* *ff*

57

63 1. 2.

Detailed description of the musical score: The score is written for two alto saxophones in G major (one sharp) and 2/4 time. It begins with a tempo marking of 'Tempo di Marcia' and a metronome marking of 108 quarter notes per minute. The piece is divided into sections: Section A (measures 5-11), Section B (measures 17-23), and the TRIO section (measures 30-63). Dynamics range from piano (p) to fortissimo (ff). Articulation includes accents and slurs. The score includes first and second endings for several phrases. Section D (measures 51-57) features a key signature change to D major (two sharps). The piece concludes with a final cadence in G major.

Marsch des Hessischen Kreisregiments und des Regiments "Landgraf"

Tenor Saxophone

Bearb. O. Hackenberger

Tempo di Marcia ♩ = 108

5 **A** *p*

11 *mf* 1.

17 **B** 2. *ff* *p*

24

30 **TRIO** *f*

34 **C** *ff* *p*

41 *mf*

46 1. 2. *p* *mf*

51 **D** *f* *p* *ff*

57

63 1. 2.

Baritone Saxophone

Marsch des Hessischen Kreisregiments und des Regiments "Landgraf"

Bearb. O. Hackenberger

Tempo di Marcia $\text{♩} = 108$

5 **A** *p*

11 *mf* 1. 2.

18 **B** *p* *ff*

24 *ff* *p*

30 **TRIO** *ff*

34 **C** *mf* *mf* *p*

42 1.

50 *mf* **D** *f* *p* 2.

56 *f*

62 1. 2.

Marsch des Hessischen Kreisregiments und des Regiments "Landgraf"

Bassoon

Bearb. O. Hackenberger

Tempo di Marcia ♩ = 108

5 **A** *p*

11 *mf* 1.

17 2. **B** *p*

23 *p*

27 *f*

30 **TRIO**

34 **C** *ff*

40 *p* *mf*

46 *p* 1. 2.

51 **D** *ff*

57

63 1. 2.

Contrabassoon

Marsch des Hessischen Kreisregiments und des Regiments "Landgraf"

Bearb. O. Hackenberger

Tempo di Marcia ♩ = 108

5 **A** *p*

11 *f* *mf* | 2.

18 **B** *p* *ff*

24 *p*

27 *f*

30 **TRIO**

34 **C** *ff*

41 *p* *mf*

46 *p* | 1. | 2.

51 **D** *ff*

57

63 | 1. | 2.

1 Horn in F

Marsch des Hessischen Kreisregiments und des Regiments "Landgraf"

Bearb. O. Hackenberger

Tempo di Marcia ♩ = 108

5 **A**

12 *p* *mf* 1. 2.

18 **B**

24 *ff* *p*

27 *f*

30 **TRIO**

34 *ff*

41 *p* *mf* *f*

49 1. *p* 2. **D** *mf* *f*

55 *ff*

62 1. 2.

2 Horn in F

Marsch des Hessischen Kreisregiments und des Regiments "Landgraf"

Bearb. O. Hackenberger

Tempo di Marcia ♩ = 108

5 **A**

11 *p* *mf* 1.

17 2. **B**

23 *ff* *p*

27 *f*

30 **TRIO**

34 *ff*

41 *p* *mf*

48 *p* 1. 2. **D** *mf*

54 *f* *ff*

60

64 1. 2.

4 Horn in F

Marsch des Hessischen Kreisregiments und des Regiments "Landgraf"

Bearb. O. Hackenberger

Tempo di Marcia ♩ = 108

5 **A**

12 *p* *mf* 1. 2.

18 **B**

25 *ff*

30 **TRIO**

34 *ff*

41 *p* *mf*

49 1. *p* 2. **D** *mf* *f*

55 *ff*

62 1. 2.

Marsch des Hessischen Kreisregiments und des Regiments "Landgraf"

1 Trumpet in Bb

Tempo di Marcia ♩ = 108

Bearb. O. Hackenberger

5 **A** *p*

10 *mf*

16 1. 2. **B**

21 *p* *ff*

26 *p*

30 **TRIO**

34 **ff** *p*

40 *f* *mf*

45 *p* 1. 2. *f*

51 **D** *mf* *f* *p* *ff*

56 3 3 3 3

62 1. 2. 3

Marsch des Hessischen Kreisregiments und des Regiments "Landgraf"

2 Trumpet in B \flat

Bearb. O. Hackenberger

Tempo di Marcia $\text{♩} = 108$

5 **A** *p*

10 *mf*

16 1. 2. **B**

21 *p* *ff*

27 *p* *f*

30 **TRIO**

34 **G** *ff* *p*

39 *f*

45 *p* *f*

50 2. *mf* **D** *f* *p*

56 *ff*

62 1. 2.

3

3 Trumpet in B \flat

Marsch des Hessischen Kreisregiments und des Regiments "Landgraf"

Bearb. O. Hackenberger

Tempo di Marcia $\text{♩} = 108$

5 **A** *p*

11 *mf* 1. 2.

18 **B** *p* *ff*

25 *p*

30 **TRIO** *f*

34 *ff* *p*

40 *f*

46 *p* 1. 2. *f* *mf*

51 **D** *f* *p* *ff*

57

63 1. 2.

4 Trumpet in B♭

Marsch des Hessischen Kreisregiments und des Regiments "Landgraf"

Bearb. O. Hackenberger

Tempo di Marcia ♩ = 108

5 **A** *f* *p*

11 *mf* 1.

17 **B** *p* 2.

24 *ff* *p*

27 *f*

30 **TRIO**

34 *ff* *p*

41 *f*

46 *p* 1. *f* 2. *mf*

51 **D** *f* *p* *ff*

57 3 3 3 3 3 3

63 1. 2.

3

Marsch des Hessischen Kreisregiments und des Regiments "Landgraf"

1 Flugelhorn

Bearb. O. Hackenberger

Tempo di Marcia $\text{♩} = 108$

5 **A** *p*

10 *mf*

16 **B**

21 *p* *ff*

26 *p*

30 **TRIO**

34 *ff* *p*

39 *mf*

45 *p* *f*

51 **D** *mf* *f* *ff*

57

63 1. 2.

Detailed description of the musical score: The score is for a single Flugelhorn part. It begins with a tempo marking of 'Tempo di Marcia' and a metronome setting of 108 quarter notes per minute. The music is in 2/4 time. The first system (measures 5-10) starts with a dynamic of *p* and includes a first ending bracket. The second system (measures 10-16) features a *mf* dynamic. The third system (measures 16-21) contains a second ending bracket and a **B** section marking. The fourth system (measures 21-26) shows a transition from *p* to *ff*. The fifth system (measures 26-30) returns to *p*. The sixth system (measures 30-34) is the start of the 'TRIO' section, marked with *ff* and *p*. The seventh system (measures 34-39) continues with *mf*. The eighth system (measures 39-45) includes a first ending bracket and a dynamic change from *p* to *f*. The ninth system (measures 45-51) is marked with **D** and includes dynamics of *mf*, *f*, and *ff*. The tenth system (measures 51-57) continues the piece. The eleventh system (measures 57-63) concludes with a first ending bracket and a final measure with a fermata.

2 Flugelhorn

Marsch des Hessischen Kreisregiments und des Regiments "Landgraf"

Bearb. O. Hackenberger

Tempo di Marcia ♩ = 108

5 **A** *p*

10 *mf*

16 1. 2. **B**

22 *p* *ff*

26 *p*

30 **TRIO**

34 *ff* *p*

39 *mf*

45 *p* 1. 2. *f*

51 **D** *mf* *f* *p* *ff*

57

63 1. 2.

Detailed description of the musical score: The score is for a Flugelhorn part in 2/4 time. It begins with a tempo of 'Tempo di Marcia' at 108 beats per minute. The key signature has one flat (B-flat). The piece is divided into sections: Section A (measures 5-10), Section B (measures 16-22), and the Trio section (measures 30-63). Dynamics range from piano (*p*) to fortissimo (*ff*). The score includes various articulations such as accents and slurs, and repeat signs with first and second endings. Section markers A, B, and D are enclosed in boxes. The Trio section starts at measure 30 and ends at measure 63.

Marsch des Hessischen Kreisregiments

1 Trombone und des Regiments "Landgraf"

Bearb. O. Hackenberger

Tempo di Marcia ♩ = 108

5 **A** *f*

11 *p* *mf*

17 **B** *ff* *p*

24 *ff* *p*

30 **TRIO** *f*

34 *ff*

40 *p* *mf* *mf*

46 *p* *mf* *mf*

51 **D** *p*

57

63 *p* *mf* *mf*

Marsch des Hessischen Kreisregiments und des Regiments "Landgraf"

2 Trombone

Bearb. O. Hackenberger

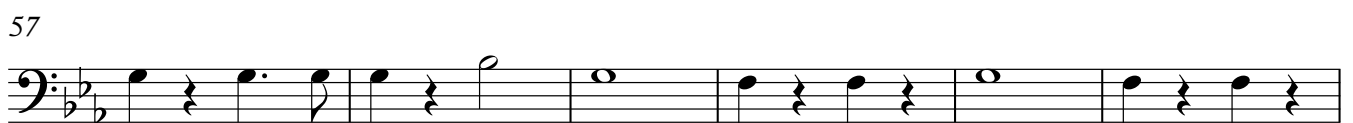
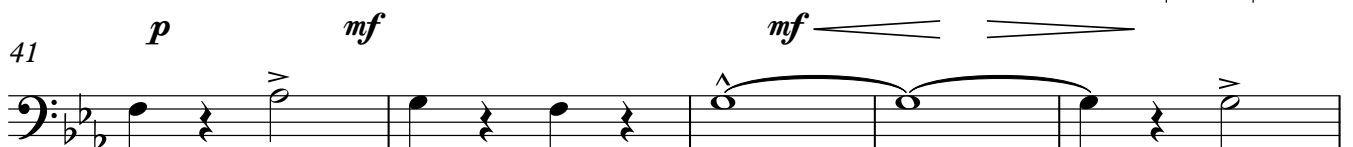
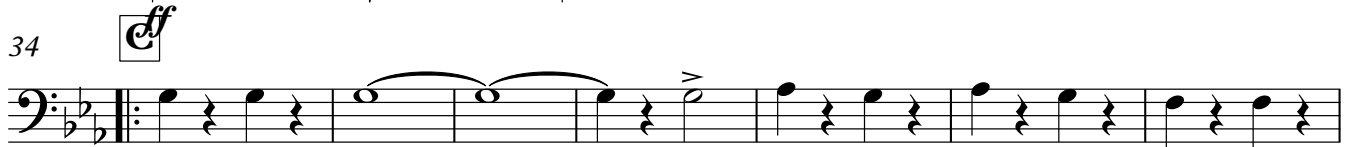
Tempo di Marcia $\text{♩} = 108$ 

3 Bass Trombone

Marsch des Hessischen Kreisregiments und des Regiments "Landgraf"

Barb. O. Hackenberger

Tempo di Marcia $\text{♩} = 108$

5 **A**

11 *p* *mf* 1.

17 2. **B**

23 *ff* *p*

27 *f*

30 **TRIO**

34 *ff* *p*

41 *mf* *mf*

47 *p* *mf* 1. *mf* 2.

51 **D** *f*

57 *ff*

63 1. 2.

1 Tenorhorn

Marsch des Hessischen Kreisregiments und des Regiments "Landgraf"

Bearb. O. Hackenberger

Tempo di Marcia ♩ = 108

5 **A** *p*

10 *mf*

16 1. **B** 2.

21 *p* *ff*

27 *p* *f*

30 **TRIO**

34 *ff* *p*

41 *mf*

46 *p* 1. 2. *mf*

51 **D** *f* *p* *ff*

57

63 1. 2.

Detailed description of the musical score: The score is for a Tenorhorn part. It begins with a treble clef and a common time signature. The tempo is marked 'Tempo di Marcia' with a quarter note equal to 108 beats per minute. The piece is divided into sections: Section A (measures 5-10), Section B (measures 16-21), and the TRIO section (measures 30-63). Dynamics include piano (p), mezzo-forte (mf), forte (f), fortissimo (ff), and piano (p). Articulations like accents and slurs are used throughout. The key signature changes from C major to B-flat major at measure 30. Section D (measures 51-57) features a key signature change to D-flat major. The score concludes with a double bar line and repeat signs for the final two measures.

2 Tenorhorn

Marsch des Hessischen Kreisregiments und des Regiments "Landgraf"

Bearb. O. Hackenberger

Tempo di Marcia $\text{♩} = 108$

5 **A** *p*

11 *mf* *p* *ff*

18 **B** *p* *ff*

24

27 *f*

30 **TRIO**

34 *ff* *p*

41 *mf*

46 *p* *mf*

51 **D** *f* *p* *ff*

57

63 *mf*

Baritontuba

Marsch des Hessischen Kreisregiments und des Regiments "Landgraf"

Bearb. O. Hackenberger

Tempo di Marcia $\text{♩} = 108$

5 **A** *p*

11

18 **B** *p* *ff*

24 *p*

27 *f*

30 **TRIO**

34 **C** *ff* *p*

41 *mf*

46 *p*

51 **D** *ff*

57

63

Detailed description of the musical score: The score is written for Baritone Tuba in bass clef with a key signature of two flats (B-flat and E-flat) and a common time signature. It consists of 63 measures. The piece is marked 'Tempo di Marcia' with a tempo of 108 quarter notes per minute. The score is divided into sections: Section A (measures 5-11), Section B (measures 18-27), and the TRIO section (measures 30-63). Dynamics include piano (p), forte (f), fortissimo (ff), mezzo-forte (mf), and fortissimo (ff). Articulations such as accents (^) and slurs (>) are used throughout. The score includes repeat signs with first and second endings. Section A starts with a forte (ff) dynamic. Section B begins with a piano (p) dynamic and ends with fortissimo (ff). The TRIO section starts with fortissimo (ff) and includes various dynamic markings like piano (p) and mezzo-forte (mf). The piece concludes with first and second endings.

1 Tuba Marsch des Hessischen Kreisregiments und des Regiments "Landgraf"

Bearb. O. Hackenberger

Tempo di Marcia ♩ = 108

5 **A**

11 *p* *mf* 1.

17 2. **B**

23 *ff* *p*

27 *f*

30 **TRIO**

34 *ff*

41 *p* *mf* 4

47 *p* 1. 2. *mf*

51 **D** *f*

57 *ff*

63 1. 2.

Detailed description of the musical score: The score is for a Tuba part in a march. It begins with a tempo of 108 beats per minute. The key signature has two flats (B-flat and E-flat). The piece is divided into sections: Section A (measures 5-10), Section B (measures 17-22), and the TRIO section (measures 30-63). Dynamics range from piano (p) to fortissimo (ff). Articulations include accents (^) and slurs. There are first and second endings at measures 11-16 and 47-50. A 4-measure rest is indicated at measure 41. Section D begins at measure 51. The score concludes with a double bar line and repeat sign at measure 63.

2 Tuba

Marsch des Hessischen Kreisregiments und des Regiments "Landgraf"

Bearb. O. Hackenberger

Tempo di Marcia ♩ = 108

5 **A**

11 *f*
p *mf* 1.

17 2. **B**

23 *ff*

27 *f*

30 **TRIO**

34 *ff* **C**

41 *p* *mf* 4

48 *p* 1. 2. **D** *mf*

54 *f* *ff*

60

64 1. 2.

Timpani

Marsch des Hessischen Kreisregiments und des Regiments "Landgraf"

Bearb. O. Hackenberger

Tempo di Marcia ♩ = 108

5 **A**

11 *p* *mf* 1.

17 2. **B** *f*

23 *ff* *p*

27 *f*

30 **TRIO**

34 **C** *f*

43 *p* 1. *p* 2.

51 **D** *mf* *ff*

57

63 1. 2.

Bass Drums Cymbals

Marsch des Hessischen Kreisregiments und des Regiments "Landgraf"

Bearb. O. Hackenberger

Tempo di Marcia $\text{♩} = 108$

5 **A** *Af*

12 *p*

18 **B** *f*

24 *f*

30 **TRIO** *f*

34 **C** *Gf*

42 *p*

47 *mf*

51 **D** *ff*

59

64

Snare Drum

Marsch des Hessischen Kreisregiments und des Regiments "Landgraf"

Bearb. O. Hackenberger

Tempo di Marcia $\text{♩} = 108$

5 **A**

12 *p* *mf* 1. 2.

18 **B**

24 *f*

27

30 **>TRIO**

34 **C**

41 *p* *mf*

46 *p* 1. 2. *mf*

51 **D** *f* *ff*

57

63 1. 2.

Glockenspiel

Marsch des Hessischen Kreisregiments und des Regiments "Landgraf"

Bearb. O. Hackenberger

Tempo di Marcia ♩ = 108

5 **A** *p*

10 *mf*

16 1. 2. **B**

22 *p*

26 *p*

30 **TRIO**

34 **Gf** *p*

40 *mf*

46 1. *f* 2. *mf*

51 **D** *f* *p* *ff*

57

63 1. 2.