

Flute

# ЭКИПАЖ - ОДНА СЕМЬЯ

## марш

С. Плешак

аранж. А. Школяр

$\text{♩} = 120$

The musical score is written for a single flute in 2/4 time, with a tempo of 120 beats per minute. The key signature has two flats (B-flat major). The piece is a march, characterized by its rhythmic patterns and dynamic contrasts. The score consists of seven staves of music. The first staff begins with a forte (*f*) dynamic and a mezzo-forte (*mf*) dynamic. The second staff continues the melodic line with various articulations. The third staff features a first ending marked with a '1' in a box. The fourth staff continues the melodic development. The fifth staff includes a second ending marked with a '2' in a box and a forte (*f*) dynamic. The sixth staff continues the melodic line. The seventh staff concludes the piece with two first/second endings marked with '1.' and '2.' in boxes.

Clarinet in B $\flat$  1

# ЭКИПАЖ - ОДНА СЕМЬЯ

## марш

С. Плешак

аранж. А. Школяр

$\text{♩} = 120$

*f* *mf*

1

2

*f*

1. 2.

Clarinet in B $\flat$  2

# ЭКИПАЖ - ОДНА СЕМЬЯ

## марш

С. Плешак

аранж. А. Школяр

 $\text{♩} = 120$ 

Alto Saxophone 1

# ЭКИПАЖ - ОДНА СЕМЬЯ

## марш

С. Плешак

аранж. А. Школяр

♩=120

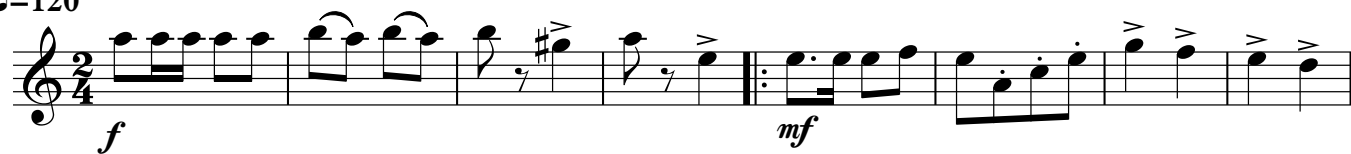

Alto Saxophone 2

# ЭКИПАЖ - ОДНА СЕМЬЯ

## марш

С. Плешак

аранж. А. Школяр

♩=120

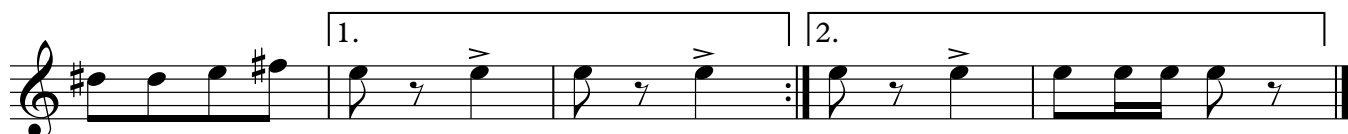
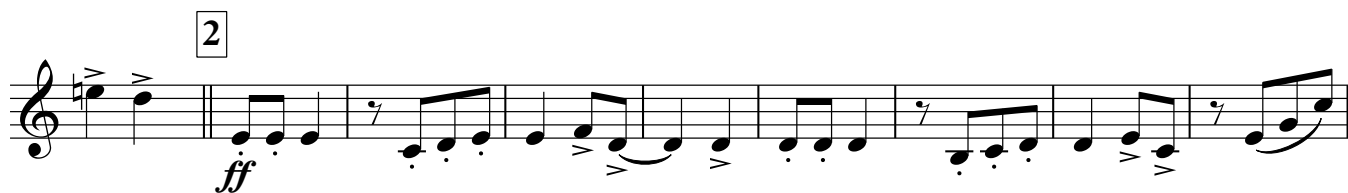

Tenor Saxophone

# ЭКИПАЖ - ОДНА СЕМЬЯ

## марш

С. Плешак

аранж. А. Школяр

♩=120

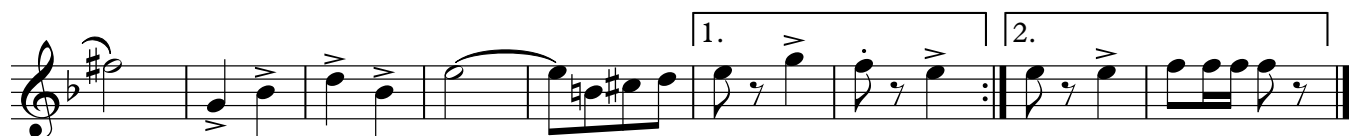
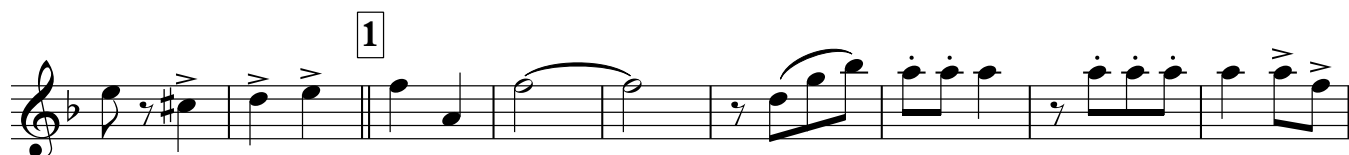

Trumpet in B $\flat$ 

# ЭКИПАЖ - ОДНА СЕМЬЯ

## марш

С. Плешак

аранж. А. Школяр

♩=120

## Percussion

# ЭКИПАЖ - ОДНА СЕМЬЯ

## марш

С. Плешак

аранж. А. Школяр

♩=120

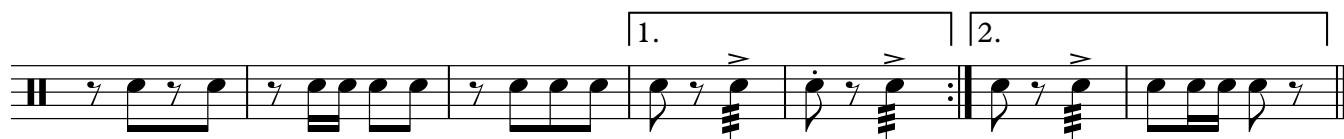
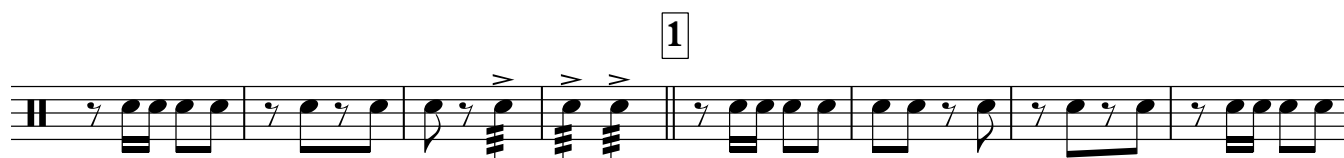

## Marching Bass Drum

# ЭКИПАЖ - ОДНА СЕМЬЯ

## марш

С. Плешак

аранж. А. Школяр

♩=120

1

2

Cornet in B $\flat$  1

# ЭКИПАЖ - ОДНА СЕМЬЯ

## марш

С. Плешак

аранж. А. Школяр

♩=120

Musical score for Cornet in B $\flat$  1, titled "ЭКИПАЖ - ОДНА СЕМЬЯ" (Crew - One Family) by S. Pleshak, arranged by A. Shchokor. The score is in 2/4 time, marked with a tempo of 120 beats per minute. It consists of seven staves of music. The first staff begins with a forte (*f*) dynamic and a mezzo-forte (*mf*) dynamic. The second staff contains a first ending bracket labeled "1". The third staff contains a second ending bracket labeled "2". The fourth staff begins with a forte (*f*) dynamic. The fifth and sixth staves continue the melody. The seventh staff contains a first ending bracket labeled "1." and a second ending bracket labeled "2."

Cornet in B $\flat$  2

# ЭКИПАЖ - ОДНА СЕМЬЯ

## марш

С. Плешак

аранж. А. Школяр

♩=120

Horn in E $\flat$  1

# ЭКИПАЖ - ОДНА СЕМЬЯ

## марш

С. Плешак

аранж. А. Школяр

♩=120

Horn in E $\flat$  2

# ЭКИПАЖ - ОДНА СЕМЬЯ

## марш

С. Плешак

аранж. А. Школяр

♩=120

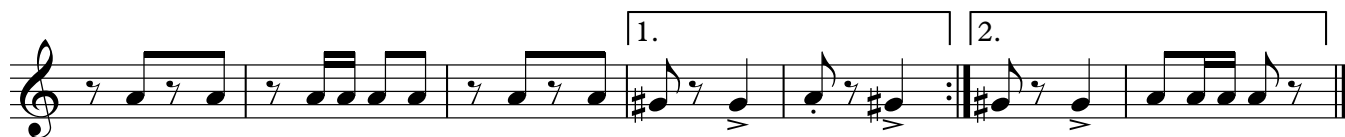
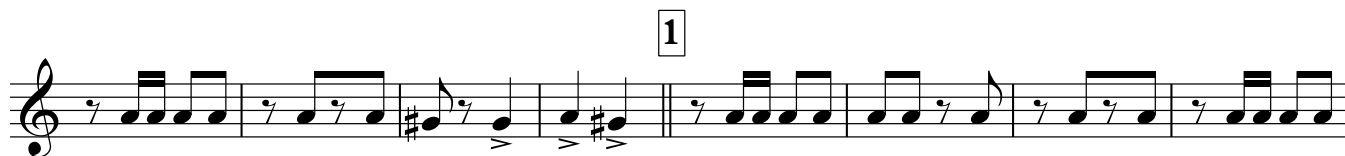

## Euphonium 1

# ЭКИПАЖ - ОДНА СЕМЬЯ

## марш

С. Плешак

аранж. А. Школяр

♩=120

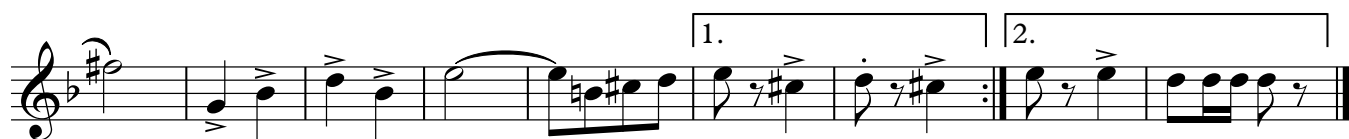
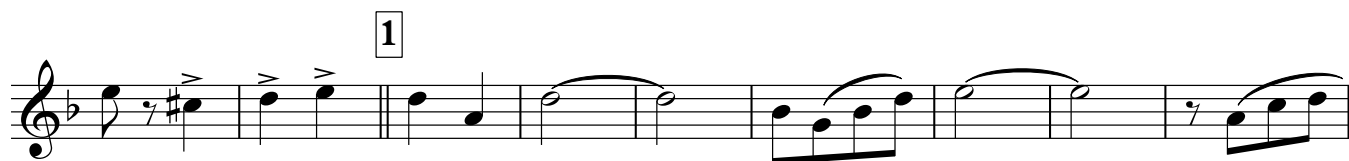

## Euphonium 2

# ЭКИПАЖ - ОДНА СЕМЬЯ

## марш

С. Плешак

аранж. А. Школяр

♩=120

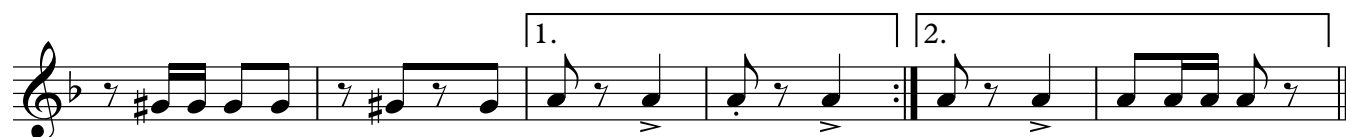
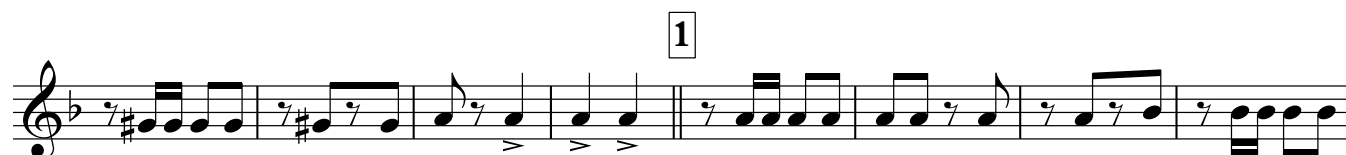

Baritone

## ЭКИПАЖ - ОДНА СЕМЬЯ

марш

С. Плешак

аранж. А. Школяр

♩=120

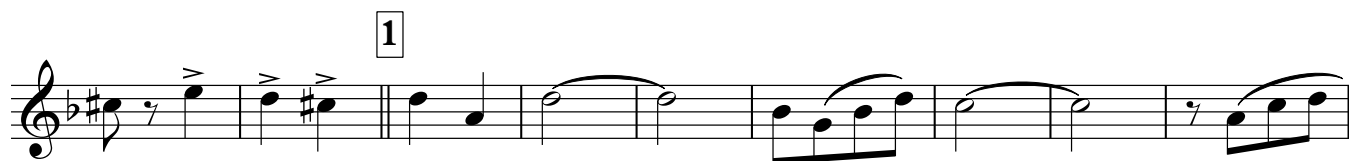

Bass in C 1

# ЭКИПАЖ - ОДНА СЕМЬЯ

## марш

С. Плешак

аранж. А. Школяр

♩=120

1

2

Bass in C 2

## ЭКИПАЖ - ОДНА СЕМЬЯ

марш

С. Плешак

аранж. А. Школяр

♩=120

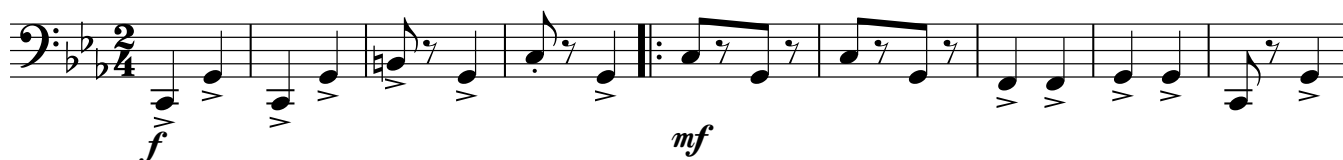

1

2

