

Flute

Я - РУССКИЙ СОЛДАТ

песня-марш

слова и музыка Н. Елисеева

инстр. А. Школяр

Темп марша ♩ = 110

f

1 16 2 16

3 7 1.2. 2 3. 3

f 3

Clarinet in B \flat 1

Я - РУССКИЙ СОЛДАТ

песня-марш

слова и музыка Н. Елисева

инстр. А. Школяр

Темп марша $\text{♩} = 110$

Clarinet in B \flat 2

Я - РУССКИЙ СОЛДАТ

песня-марш

слова и музыка Н. Елисева

инстр. А. Школяр

Темп марша ♩ = 110

Alto Saxophone 1

Я - РУССКИЙ СОЛДАТ

песня-марш

слова и музыка Н. Елисева

инстр. А. Школяр

Темп марша ♩ = 110

Alto Saxophone 2

Я - РУССКИЙ СОЛДАТ

песня-марш

слова и музыка Н. Елисева

инстр. А. Школяр

Темп марша ♩ = 110

Tenor Saxophone

Я - РУССКИЙ СОЛДАТ

песня-марш

слова и музыка Н. Елисева

инстр. А. Школяр

Темп марша ♩ = 110

The musical score is written for Tenor Saxophone in 2/4 time, key of B-flat major. It consists of four systems of music.

Trumpet in B \flat

Я - РУССКИЙ СОЛДАТ

песня-марш

слова и музыка Н. Елисева

инстр. А. Школяр

Темп марша ♩ = 110

f
1 **16** **2** **9** *con sord.*
f
2 **3** *senza sord.*
mf
1.2. **3.**
f
3
4
3

Voice

Я - РУССКИЙ СОЛДАТ

песня-марш

слова и музыка Н. Елисева

инстр. А. Школяр

Темп марша $\text{♩} = 110$

8

1

Я рус-ский сол-дат. Я э-тим гор-жусь. У ме-ня за спи

ной вся Ве-ли-ка-я Русь. Е-ё пол-ны-е ре-ки, ле-са и по-ля. Э-то на-ша Рос

2

си-я. Э-то на-ша зем-ля. Мы ни-ког-да и ни-ко-му не от-да-дим

сво-ю Рос-си-ю. А ес-ли враг пой-дёт вой-ной У-зна-ет он

3

всю на-шу си-лу. А ес-ли враг пой-дёт вой-ной,

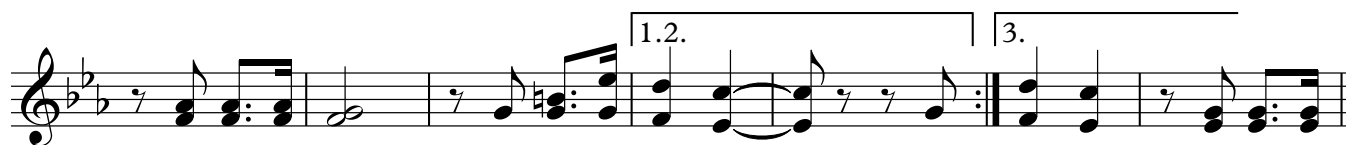

Уз-на-ет он всю на-шу си-лу. си-лу. А ес-ли

4

враг пой-дёт вой-ной, Уз-на-ет он всю на-шу си-лу.

Percussion

Я - РУССКИЙ СОЛДАТ

песня-марш

слова и музыка Н. Елисева

инстр. А. Школяр

Темп марша ♩ = 110

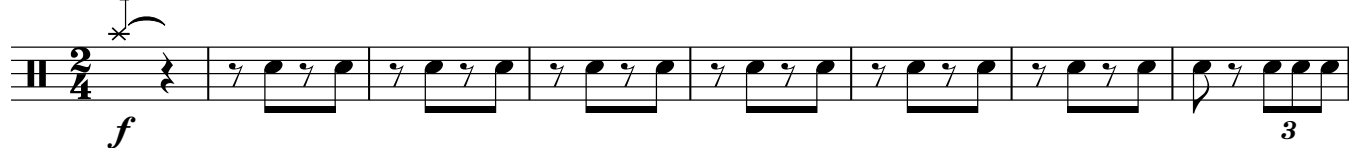

1

2

3

1.2.

3.

4

Marching Bass Drum

Я - РУССКИЙ СОЛДАТ

песня-марш

слова и музыка Н. Елисева

инстр. А. Школяр

Темп марша ♩ = 110

Cornet in B \flat 1

Я - РУССКИЙ СОЛДАТ

песня-марш

слова и музыка Н. Елисева

инстр. А. Школяр

Темп марша ♩ = 110

Cornet in B \flat 2

Я - РУССКИЙ СОЛДАТ

песня-марш

слова и музыка Н. Елисева

инстр. А. Школяр

Темп марша ♩ = 110

Horn in E \flat 1

Я - РУССКИЙ СОЛДАТ

песня-марш

слова и музыка Н. Елисева

инстр. А. Школяр

Темп марша $\text{♩} = 110$ 

1

2

3

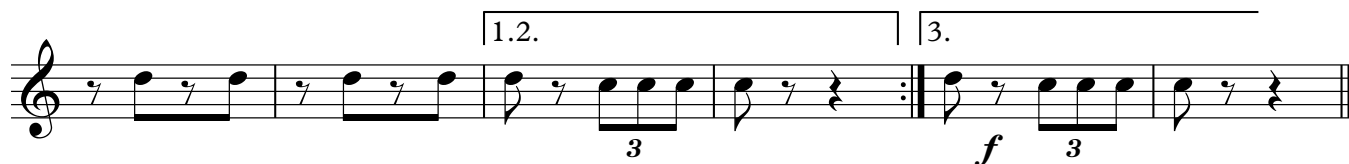

4

Horn in E \flat 2

Я - РУССКИЙ СОЛДАТ

песня-марш

слова и музыка Н. Елисева

инстр. А. Школяр

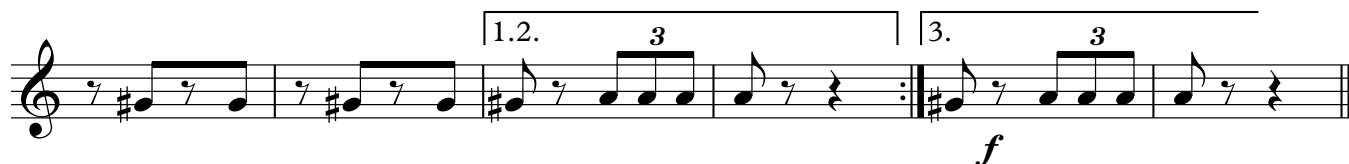
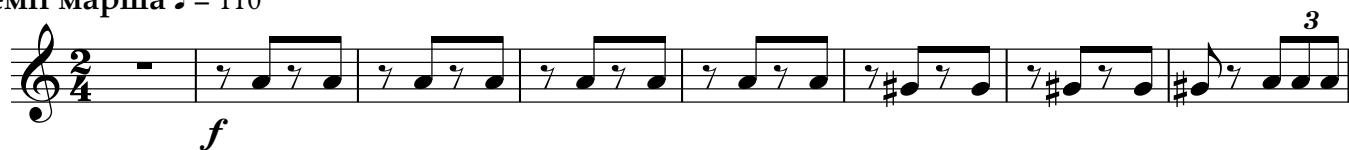
Темп марша $\text{♩} = 110$ 

Euphonium 1

Я - РУССКИЙ СОЛДАТ

песня-марш

слова и музыка Н. Елисева

инстр. А. Школяр

Темп марша ♩ = 110

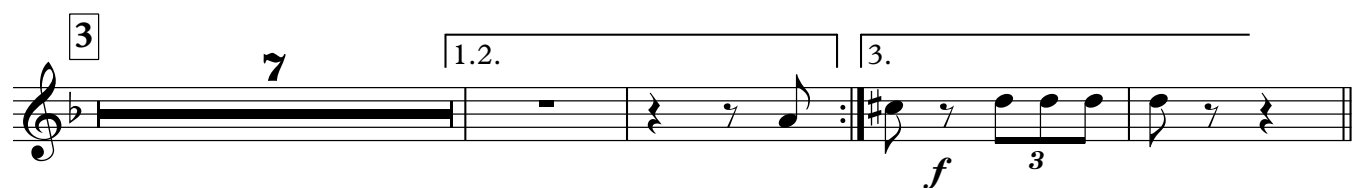

Euphonium 2

Я - РУССКИЙ СОЛДАТ

песня-марш

слова и музыка Н. Елисева

инстр. А. Школяр

Темп марша ♩ = 110

Baritone

Я - РУССКИЙ СОЛДАТ

песня-марш

слова и музыка Н. Елисева

инстр. А. Школяр

Темп марша ♩ = 110

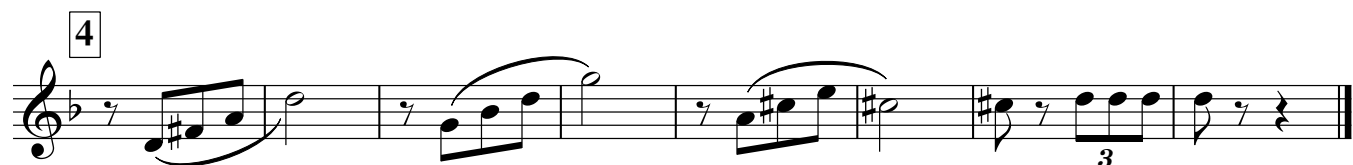

Bass in C 1

Я - РУССКИЙ СОЛДАТ

песня-марш

слова и музыка Н. Елисева

инстр. А. Школяр

Темп марша ♩ = 110

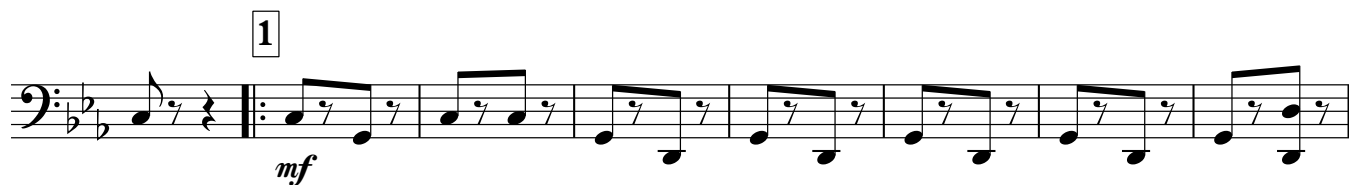

Bass in C 2

Я - РУССКИЙ СОЛДАТ

песня-марш

слова и музыка Н. Елисева

инстр. А. Школяр

Темп марша ♩ = 110

