

Flute

ЛЕГЕНДАРНЫЙ СЕВАСТОПОЛЬ

песня-марш

муз. В. Мурадели

инстр. В. Воробьева

обр. А. Школяр

$\text{♩} = 120$

ff

1

mf

2

f

3

mf

4

f

5

ff

6

7

f

f

8

f

1.

2.

Clarinet in B \flat 1

ЛЕГЕНДАРНЫЙ СЕВАСТОПОЛЬ

песня-марш

муз. В. Мурадели

инстр. В. Воробьева

обр. А. Школяр

 $\text{♩} = 120$

ff

1

mf

2

f

3

3

3

mf

4

f

5

ff

6

7

f

8

f

1.

2.

Clarinet in B \flat 2

ЛЕГЕНДАРНЫЙ СЕВАСТОПОЛЬ

песня-марш

муз. В. Мурадели

инстр. В. Воробьева

обр. А. Школяр

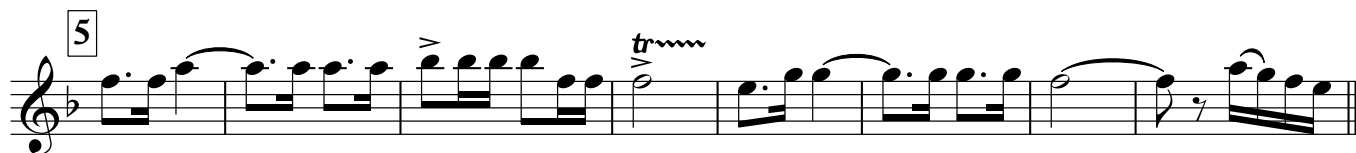
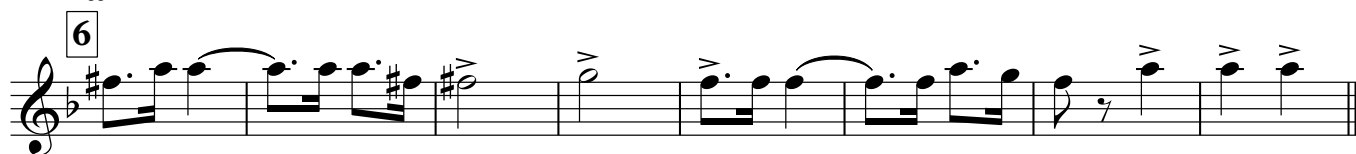
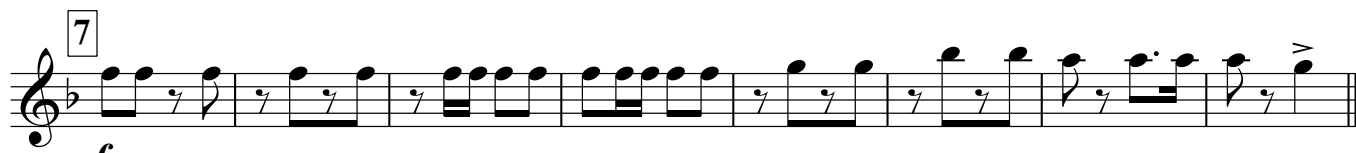
 $\text{♩} = 120$ *ff**mf**f**mf**f**ff**f**f**f*

Alto Saxophone 1

ЛЕГЕНДАРНЫЙ СЕВАСТОПОЛЬ

муз. В. Мурадели

инстр. В. Воробьева

обр. А. Школяр

песня-марш

♩ = 120

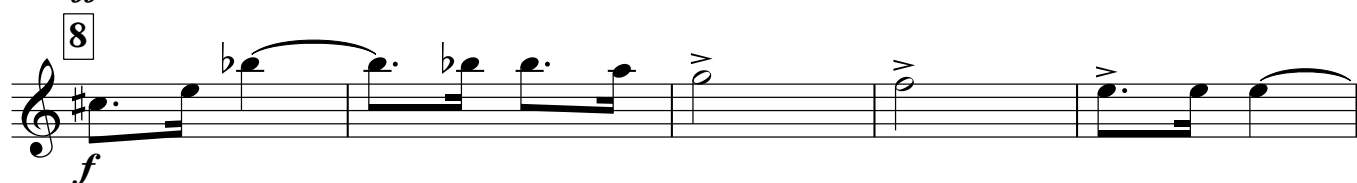
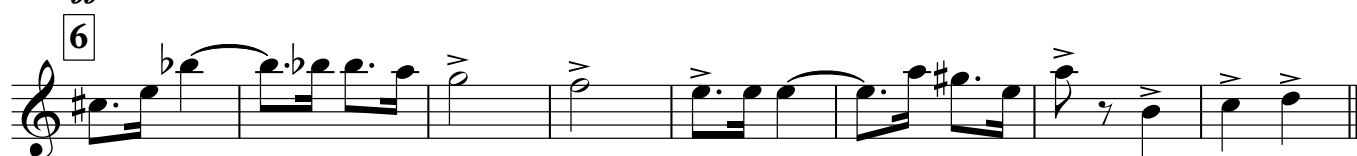
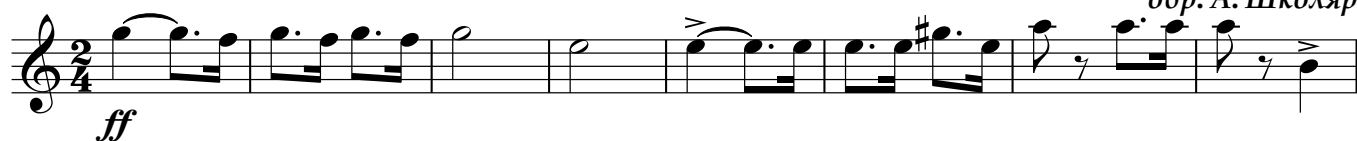

Alto Saxophone 2

ЛЕГЕНДАРНЫЙ СЕВАСТОПОЛЬ

муз. В. Мурадели

инстр. В. Воробьева

обр. А. Школяр

♩ = 120

песня-марш

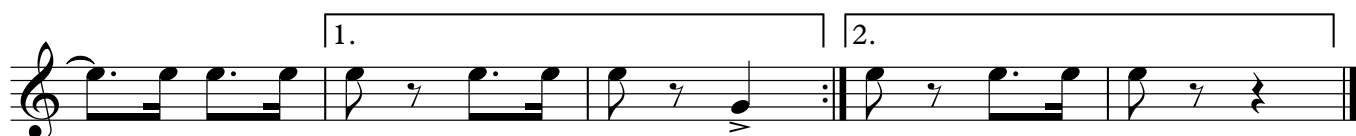
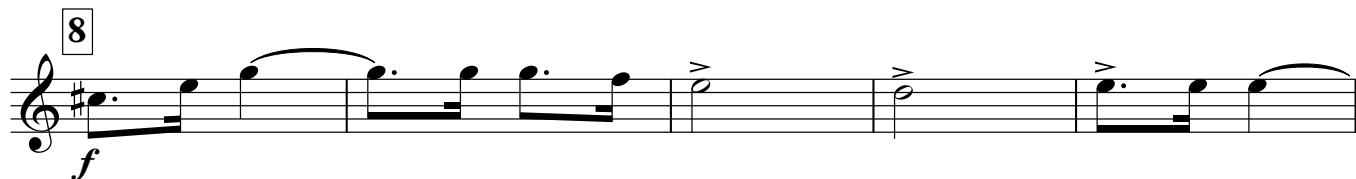
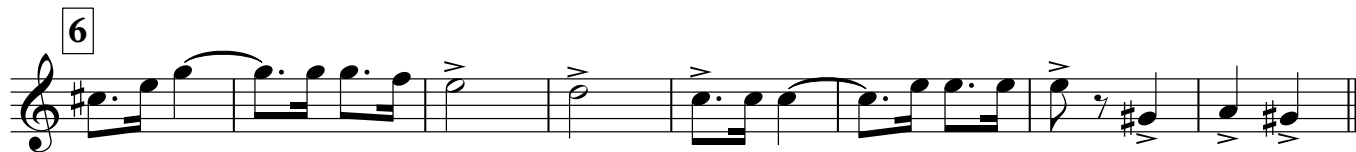
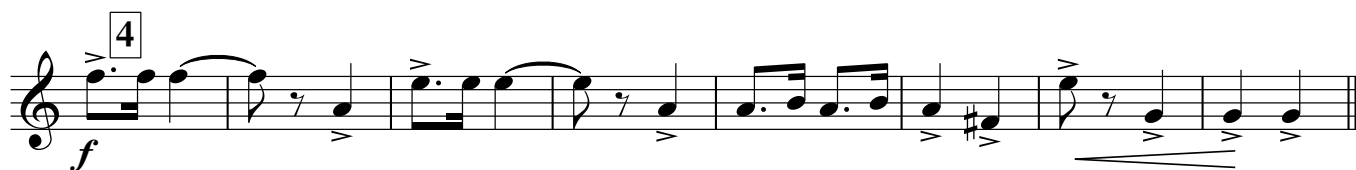

Tenor Saxophone

ЛЕГЕНДАРНЫЙ СЕВАСТОПОЛЬ

песня-марш

муз. В. Мурадели

инстр. В. Воробьева

обр. А. Школяр

♩ = 120

Trumpet in B \flat

ЛЕГЕНДАРНЫЙ СЕВАСТОПОЛЬ

песня-марш

муз. В. Мурадели

инстр. В. Воробьева

обр. А. Школяр

♩ = 120

ff

1

mf

2

f

3

mf

4

f

5

ff

6

7

f

8

f

1.

2.

Percussion

ЛЕГЕНДАРНЫЙ СЕВАСТОПОЛЬ

муз. В. Мурадели

инстр. В. Воробьева

обр. А. Школяр

♩ = 120

песня-марш

1. *ff*

2. *mf*

3. *f*

4. *mf*

5. *f*

6. *ff*

7. *f*

8. *f*

1. 2.

Marching Bass Drum

ЛЕГЕНДАРНЫЙ СЕВАСТОПОЛЬ

муз. В. Мурадели

инстр. В. Воробьева

обр. А. Школяр

♩ = 120

песня-марш

ff

1

mf

2

f

3

mf

4

f

5

ff

6

f

7

f

8

f

Cornet in B \flat 1

ЛЕГЕНДАРНЫЙ СЕВАСТОПОЛЬ

песня-марш

муз. В. Мурадели

инстр. В. Воробьёва

обр. А. Школяр

♩ = 120

ff
1
mf
2
f
3
mf
4
f
5
ff
6
7
f
8
f
 1. 2.

Cornet in B \flat 2

ЛЕГЕНДАРНЫЙ СЕВАСТОПОЛЬ

песня-марш

муз. В. Мурадели

инстр. В. Воробьева

обр. А. Школяр

♩ = 120

1. *ff*

2. *mf*

3. *f*

4. *mf*

5. *f*

6. *ff*

7. *f*

8. *f*

1. 2.

Horn in E \flat 1

ЛЕГЕНДАРНЫЙ СЕВАСТОПОЛЬ

песня-марш

муз. В. Мурадели

инстр. В. Воробьева

обр. А. Школяр

♩ = 120

Staff 4: *mf*, slurs.

Staff 5: *f*, slurs.

Staff 6: *ff*, slurs.

Staff 7: *f*, slurs.

Staff 8: *f*, slurs.

Staff 9: First and second endings.

Horn in E \flat 2

ЛЕГЕНДАРНЫЙ СЕВАСТОПОЛЬ

песня-марш

муз. В. Мурадели

инстр. В. Воробьева

обр. А. Школяр

♩ = 120

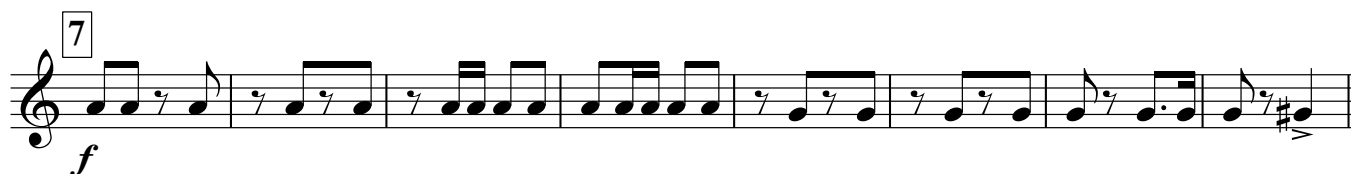
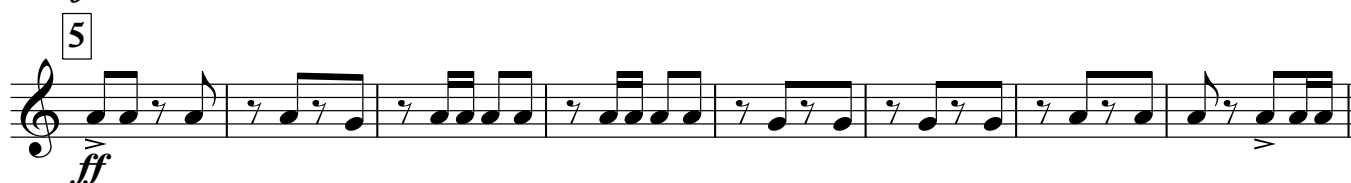

Euphonium 1

ЛЕГЕНДАРНЫЙ СЕВАСТОПОЛЬ

песня-марш

муз. В. Мурадели

инстр. В. Воробьева

обр. А. Школяр

♩ = 120

- Staff 2: *mf*, first ending bracket.
- Staff 3: *f*, second ending bracket.
- Staff 4: *mf*, first ending bracket.
- Staff 9: First ending bracket (1.) and second ending bracket (2.).

Euphonium 2

ЛЕГЕНДАРНЫЙ СЕВАСТОПОЛЬ

песня-марш

муз. В. Мурадели

инстр. В. Воробьева

обр. А. Школяр

♩ = 120

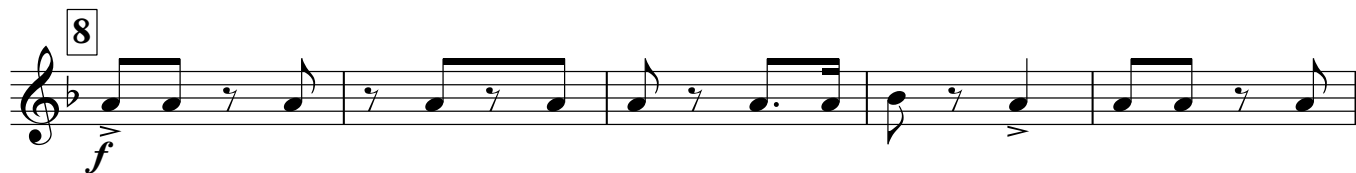
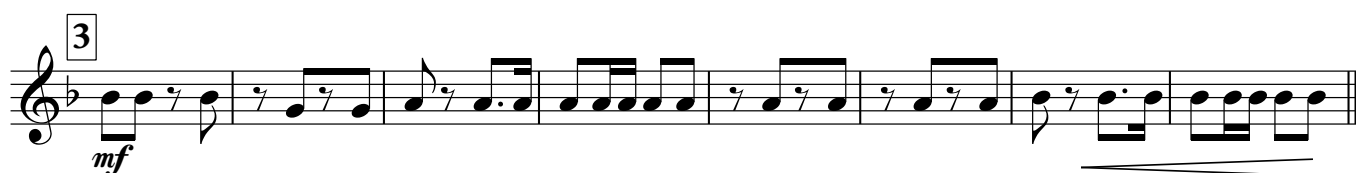
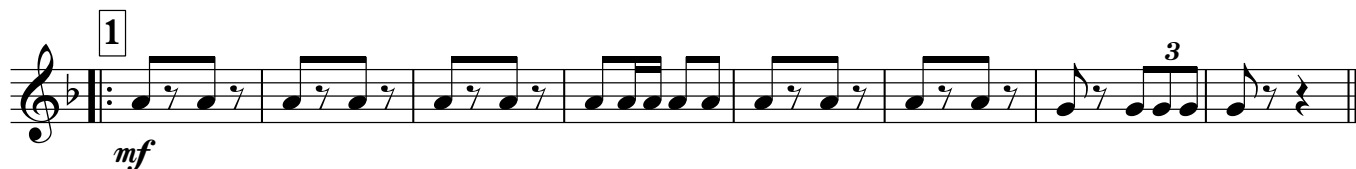

Baritone

ЛЕГЕНДАРНЫЙ СЕВАСТОПОЛЬ

песня-марш

муз. В. Мурадели

инстр. В. Воробьева

обр. А. Школяр

♩ = 120

Bass in C 1

ЛЕГЕНДАРНЫЙ СЕВАСТОПОЛЬ

муз. В. Мурадели

песня-марш

инстр. В. Воробьева

обр. А. Школяр

♩ = 120

1. *ff*

2. *mf*

3. *f*

4. *mf*

5. *f*

6. *ff*

7. *ff*

8. *f*

1. 2.

Bass in C 2

ЛЕГЕНДАРНЫЙ СЕВАСТОПОЛЬ

песня-марш

муз. В. Мурадели

инстр. В. Воробьева

обр. А. Школяр

♩ = 120

3

ff

1

mf

3

2

f

3

3

mf

4

f

5

ff

6

7

ff

8

f

1.

2.