

Clarinet in B \flat 1

Мечты поэта

Старинный марш

Транскрипция А. Раздобарина

Performance instructions include:

- "Трио" (Trio) section starting at measure 67.
- Accents (>) on notes in measures 83 and 86.
- Groupings of 8 and 3 notes in measures 75-78 and 83-86.

Мечты поэта

75

8

80

8

87

ff

96

8

Cornet 1

Мечты поэта

Старинный марш

Транскрипция А. Раздобарина

8 *ff* *mf*

16 *ff* *mf* *f*

24 *mf* *f*

32 *mf* *f* *mf*

39

47 *ff*

55 Трио *ff* *mf* 8

69 *ff* *f* 3

80 *ff*

91 1. 2. >

Cornet 2

Мечты поэта

Старинный марш

Транскрипция А. Раздобарина

9

17

25

33

41

50

58

75

85

91

ff *mf* *ff* *f* *mf* *f* *mf* *ff* *f* *ff* *mf* *ff* *f* *ff*

1. 2.

1. 2.

Трио

8 3

1. 2.

Drum Set

Мечты поэта

Старинный марш

Транскрипция А. Раздобарина

8

16

25

34

42

50

58

66

mf

ff

Трио

ff

Мечты поэта

75

82

91

97

Flute

Мечты поэта

Старинный марш

Транскрипция А. Раздобарина

7

15

23

30

36

43

51

59

ff

mf

ff

f

mf

mf

ff

mf

ff

Трио

8

3

Мечты поэта

75

81

91

Trombone

Мечты поэта

Старинный марш

Транскрипция А. Раздобарина

8

16

25

34

42

50

58

67

ff *mf*

ff *f* *mf*

mf *f* *mf*

f

ff

f

ff

Трио

Набор Кадров А.П.

Trumpet in B \flat

Мечты поэта

Старинный марш

Транскрипция А. Раздобарина

8 *ff* *mf*

16 *ff* *mf* 1. 2. 2

25 2

33 *mf* *mf* 1. 2.

41

49 *ff* *ff* Трио

57 8 *mf*

71 3 *ff* *f*

82 *ff*

92 1. 2.

Tuba 1

Мечты поэта

Старинный марш

Транскрипция А. Раздобарина

8

17

25

34

42

51

59

67

ff *mf* *ff* *f* *mf* *mf* *ff* *mf* *ff*

1. 2.

Трио

2

Мечты поэта

76

85

94

Tuba 2

Мечты поэта

Старинный марш

Транскрипция А. Раздобарина

7

15

23

32

40

48

56

63

ff *mf* *ff* *f* *mf* *f* *mf* *mf* *ff* *mf*

1. 2.

1. 2.

Трио

2

Мечты поэта

71

79

87

95

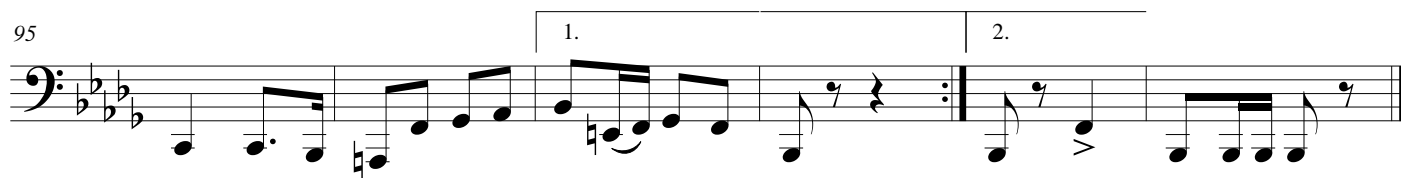

Альт Eb 1

Мечты поэта

Старинный марш

Транскрипция А. Раздобарина

8

16

24

33

41

49

57

65

ff *mf* *ff* *f* *mf* *f* *ff* *mf*

1. 2.

1. 2.

Трио

Мечты поэта

73

ff *f*

81

90

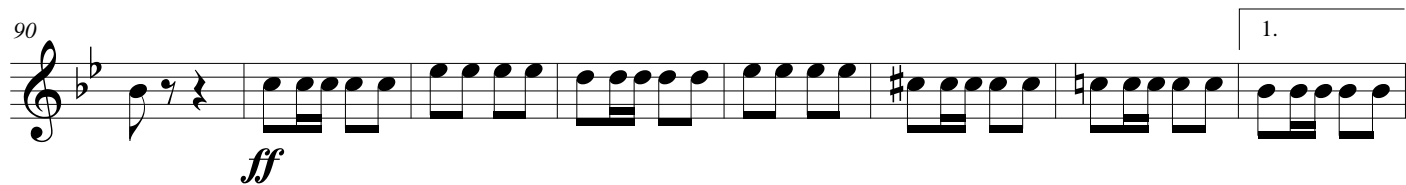

ff

1.

98

2.

Альт миб 2

Мечты поэта

Старинный марш

Транскрипция А. Раздобарина

2

Мечты поэта

70

ff *f*

78

86

ff

94

1. 2.

Тенор 1

Мечты поэта

Старинный марш

Транскрипция А. Раздобарина

8

17

25

34

43

52

60

70

ff *mf* *ff* *f* *mf* *ff* *f*

1. 2.

1. 2.

Трио

Набор Кадолов А.П.

2

Мечты поэта

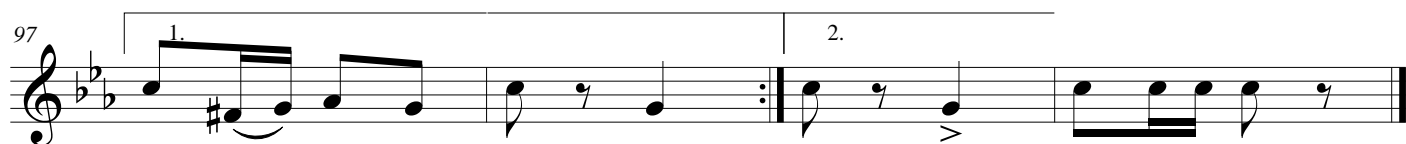
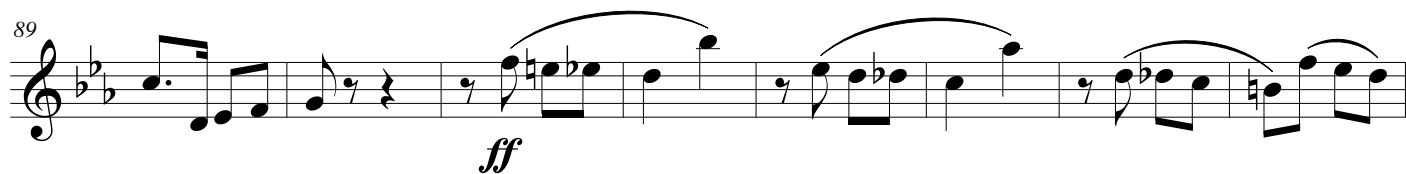

Тенор 2

Мечты поэта

Старинный марш

Транскрипция А. Раздобарина

7

14

22

31

40

48

56

64

ff *mf* *ff* *f* *mf* *f* *mf* *ff*

Трио

2

Мечты поэта

72

ff *f*

80

88

ff

96

1. 2.
