

KARA KUVVETLERİ MARŞI

Söz:Sabahattin AKINCI

Müzik:Halil ÇOLAKOĞLU

Bassoon 1-2

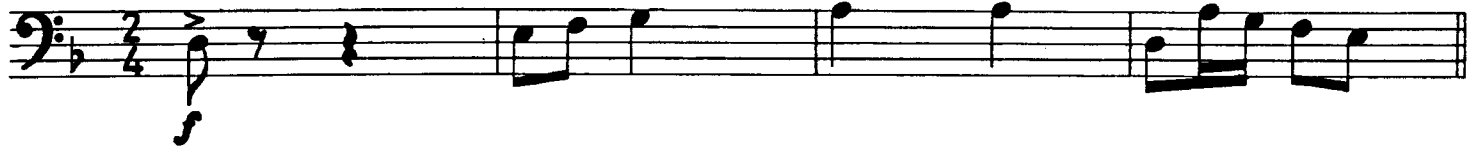

KARA KUVVETLERİ MARŞI

Söz:Sabahattin AKINCI

Müzik:Halil ÇOLAKOĞLU

Bb Barytone

KARA KUVVETLERİ MARŞI

Söz: Sabahattin AKINCI

Müzik: Halil ÇOLAKOĞLU

Bb Bass Clarinette

KARA KUVVETLERİ MARŞI

Söz: Sabahattin AKINCI

Müzik: Halil ÇOLAKOĞLU

Bb Bass Sax.

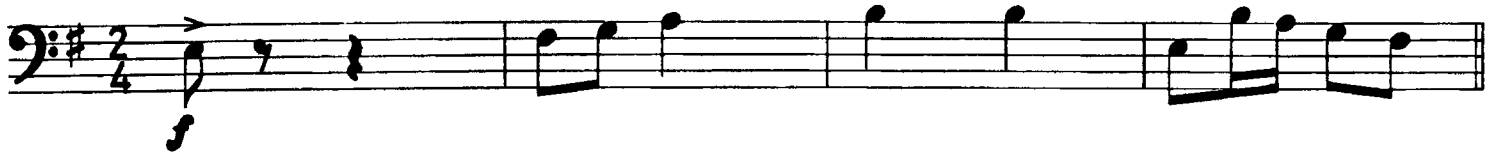

KARA KUVVETLERİ MARŞI

Söz: Sabahattin AKINCI

Müzik: Halil ÇOLAKOĞLU

Bb Bass

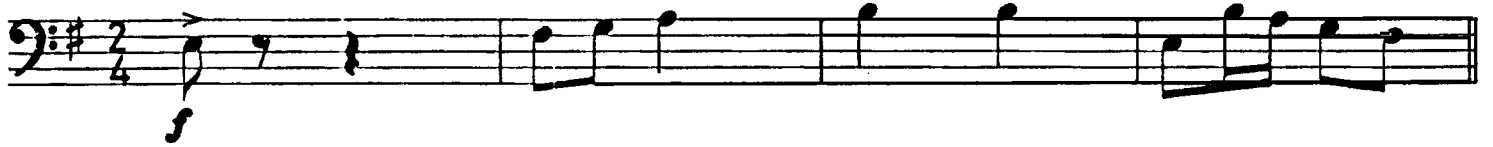

fine...

KARA KUVVETLERİ MARŞI

Söz: Sabahattin AKINCI

Müzik: Halil ÇOLAKOĞLU

Bb Bugle 1

fine...

KARA KUVVETLERİ MARŞI

Söz:Sabahattin AKINCI

Müzik:Halil ÇOLAKOĞLU

Bb Bugle 2

fine...

KARA KUVVETLERİ MARŞI

Söz: Sabahattin AKINCI

Müzik: Halil ÇOLAKOĞLU

Bb Clarinette 1

fine...

KARA KUVVETLERİ MARŞI

Söz: Sabahattin AKINCI

Müzik: Halil ÇOLAKOĞLU

Bb Clarinette 2

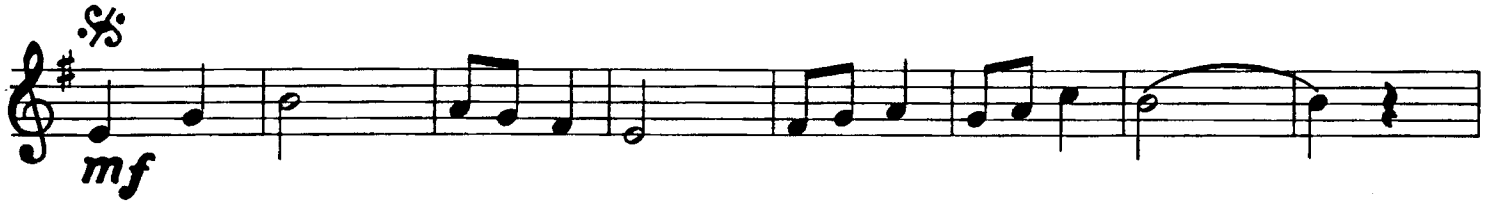

fine...

KARA KUVVETLERİ MARŞI

Söz: Sabahattin AKINCI

Müzik: Halil ÇOLAKOĞLU

Bb Clarinette 3

fine...

KARA KUVVETLERİ MARŞI

Söz: Sabahattin AKINCI

Müzik: Halil ÇOLAKOĞLU

Bb Cornette 1

KARA KUVVETLERİ MARŞI

Söz:Sabahattin AKINCI

Müzik:Halil ÇOLAKOĞLU

Bb Cornette 2

KARA KUVVETLERİ MARŞI

Söz:Sabahattin AKINCI

Müzik:Halil ÇOLAKOĞLU

Bb Petite Bass

fine...

KARA KUVVETLERİ MARŞI

Söz:Sabahattin AKINCI

Müzik:Halil ÇOLAKOĞLU

Bb Tenor Sax.

KARA KUVVETLERİ MARŞI

Söz: Sabahattin AKINCI

Müzik: Halil ÇOLAKOĞLU

Bb Trumpet 1

KARA KUVVETLERİ MARŞI

Söz:Sabahattin AKINCI

Müzik:Halil ÇOLAKOĞLU

Bb Trumpet 2

f

mf

p

fine...

KARA KUVVETLERİ MARŞI

Söz:Sabahattin AKINCI

Müzik:Halil ÇOLAKOĞLU

C Grande Flute

fine...

KARA KUVVETLERİ MARŞI

Söz:Sabahattin AKINCI

Müzik:Halil ÇOLAKOĞLU

C Piccolo

fine...

KARA KUVVETLERİ MARŞI

Söz: Sabahattin AKINCI

Müzik: Halil ÇOLAKOĞLU

C Tenor Trombone 1

KARA KUVVETLERİ MARŞI

Söz:Sabahattin AKINCI

Müzik:Halil ÇOLAKOĞLU

C Tenor Trombone 2

KARA KUVVETLERİ MARŞI

Söz:Sabahattin AKINCI

Müzik:Halil ÇOLAKOĞLU

Drums & Cymball

fine...

KARA KUVVETLERİ MARŞI

Söz: Sabahattin AKINCI

Müzik: Halil ÇOLAKOĞLU

Eb Alto Sax.

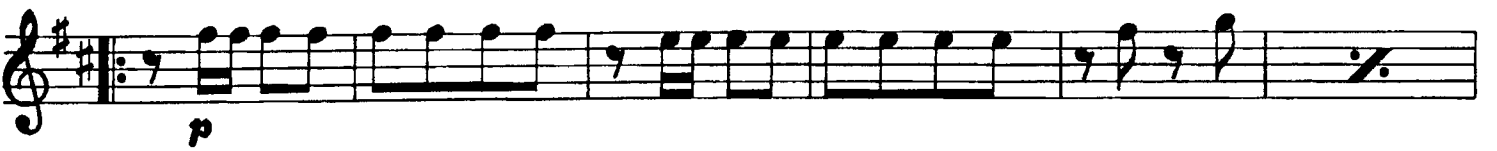

fine...

KARA KUVVETLERİ MARŞI

Söz:Sabahattin AKINCI

Müzik:Halil ÇOLAKOĞLU

Eb Barytone Sax.

KARA KUVVETLERİ MARŞI

Söz:Sabahattin AKINCI

Müzik:Halil ÇOLAKOĞLU

Eb Bass

f *mf* *f* *fine...*

KARA KUVVETLERİ MARŞI

Söz:Sabahattin AKINCI

Müzik:Halil ÇOLAKOĞLU

Eb Petite Clarinette

KARA KUVVETLERİ MARŞI

Söz:Sabahattin AKINCI

Müzik:Halil ÇOLAKOĞLU

F Horn 1

KARA KUVVETLERİ MARŞI

Söz: Sabahattin AKINCI

Müzik: Halil ÇOLAKOĞLU

F Horn 2

f

mf

p

fine...

KARA KUVVETLERİ MARŞI

Söz:Sabahattin AKINCI

Müzik:Halil ÇOLAKOĞLU

Oboe

fine...

KARA KUVVETLERİ MARŞI

Söz:Sabahattin AKINCI

Müzik:Halil ÇOLAKOĞLU

Snaredrum

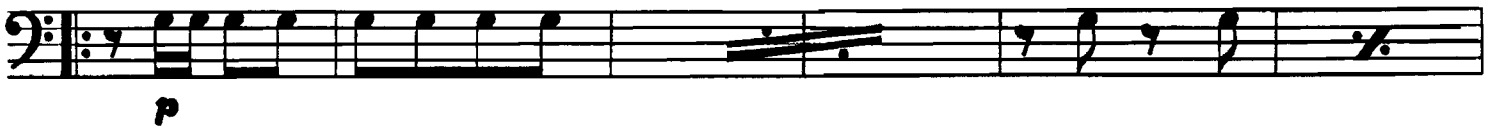

fine...

KARA KUVVETLERİ MARŞI

Söz:Sabahattin AKINCI

Müzik:Halil ÇOLAKOĞLU

Söz Notası

İR Kİ MİN YÜZ YIL LAR DİR BAT MA YAN DÜ NE Sİ

SİN AL TAY LAR DA KÖK SA LAN

OR DU LA RIN İL Kİ SİN MA LAZ GİRT TEN

YAN Sİ Dİ R NA DO LU DA SE SİN

SAN Kİ TU FAN YA RAT TI BA TI YA HER SE FE

RİN ÇAĞ A ÇAN DEV LET KU RAN

ŞAN LI KA RA KUV VE TI BA SA TAÇ YAP TI SE

Nİ ON YE Dİ TÜRK DEV LE TI

mf

fine...