

Флейта

МОСКВА

встречный марш

♩ = 110

f *p* *mf* *f* *p* *mf* *ff* *mf* *ff* *f* *p* *mf* *f* *p*

Гобой

МОСКВА
встречный марш $\text{♩} = 110$

- Staff 1: *f*, *p*, *mf*, *f*. Includes a first ending bracket labeled '1'.
- Staff 2: *p*, *mf*, *f*, *p*.
- Staff 3: *mf*, *f*. Includes a trill symbol.
- Staff 4: *ff*, *mf*. Includes a second ending bracket labeled '2'.
- Staff 5: *ff*, *mf*, *ff*. Includes a third ending bracket labeled '3'.
- Staff 6: *f*, *p*.
- Staff 7: *mf*, *f*, *p*, *mf*. Includes a fourth ending bracket labeled '4'.

2

5

f *p* *mf* *f*

tr *Конеч Трио*

ff

6

mf *f*

7

mf

8

mf

9

f

Кларнет В 1

МОСКВА
встречный марш

♩ = 110

f *p* *mf* *f*

p *mf* *f* *p*

mf *f*

ff *mf*

ff *mf* *ff*

f *p*

mf *f* *p* *mf*

1

2

3

4

2

5

f *p* *mf*

f *Конец*

Трио

6

ff *mf*

f

7

f

8

mf

f

9

f

f

Кларнет В 2

МОСКВА
встречный марш

$\text{♩} = 110$

f *p* *mf*

f *p* *mf* *f*

p *mf* *f*

ff *mf*

ff

f *p*

mf *f* *p*

5

mf *f* *p* *mf*

f *Конец*

Trio

6

ff *mf*

7

f

8

mf

9

f

Кларнет В 3

МОСКВА
встречный марш

$\text{♩} = 110$

f *p* *mf*

f *p* *mf* *f*

p *mf* *f*

ff *mf*

ff

f *p*

mf *f* *p*

1

2

3

4

Фагот

МОСКВА

встречный марш

$\text{♩} = 110$

5

Конец

Трио

6

7

8

9

§

Саксофон альт Es 1 МОСКВА

встречный марш

♩ = 110

f *p* *mf* *f*

p *mf* *f* *p*

mf *f*

ff *mf*

ff *mf* *ff*

f *p*

mf *f* *p* *mf*

1

2

3

4

2

5

f *p* *mf* *Конец*

Трио

6

ff *mf*

7

f *mf*

8

f

9

f %

Саксофон альт Es 2

МОСКВА

встречный марш

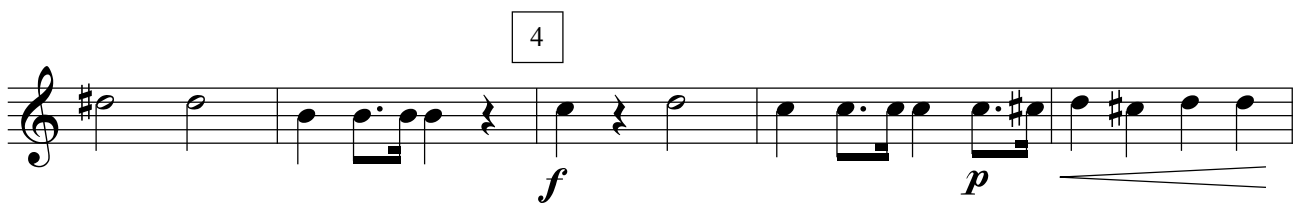
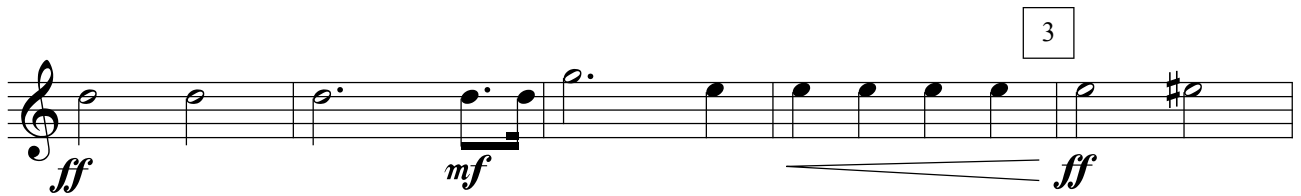
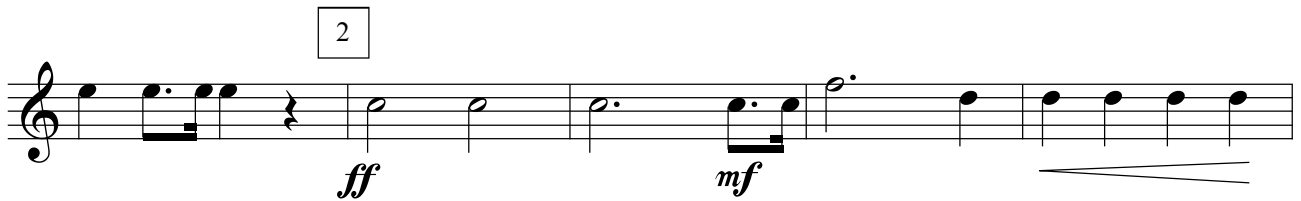
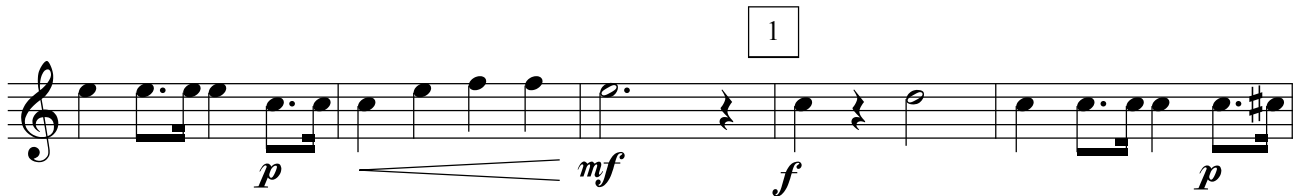
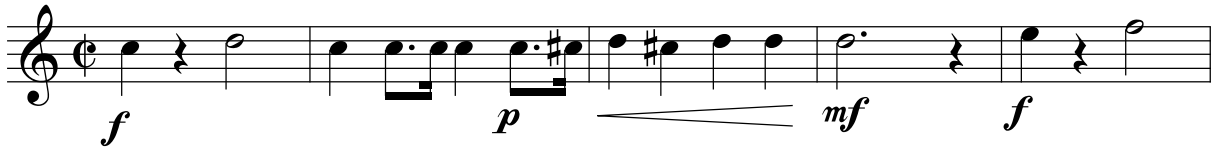
 $\frac{2}{4}$ $\text{♩} = 110$ 

2

5

Конец

Трио

6

7

8

9

§

Саксофон тенор В

МОСКВА

встречный марш

$\text{♩} = 110$

f *p* *mf* *f*

p *mf* *f* *p*

mf *f*

ff *mf*

ff *mf* *ff*

f *p*

mf *f* *p* *mf*

Валторна F 1

МОСКВА
встречный марш $\text{♩} = 110$

f *p* *mf* *f*

p *mf* *f* *p*

mf *f*

ff *mf*

ff *mf* *ff*

f *p*

mf *f* *p* *mf*

2

5

Конец

Трио

6

7

8

9

§

Валторна F 2

МОСКВА
встречный марш $\text{♩} = 110$

- Staff 1: *f*, *p*, *mf*, *f*
- Staff 2: *p*, *mf*, *f*, *p*
- Staff 3: *mf*, *f*
- Staff 4: *ff*, *mf*
- Staff 5: *ff*, *mf*, *ff*
- Staff 6: *f*, *p*
- Staff 7: *mf*, *f*, *p*, *mf*

Rehearsal marks are indicated by boxed numbers 1, 2, 3, and 4.

2

5

Конец

Трио

6

7

8

9

§

Валторна F 3

МОСКВА
встречный марш

♩ = 110

f *p* *mf* *f*

p *mf* *f* *p*

mf *f*

ff *mf*

ff

f *p*

mf *f* *p* *mf*

2

5

Конец

Трио

6

7

8

9

§

Валторна F 4

МОСКВА
встречный марш

♩ = 110

f *p* *mf* *f*

p *mf* *f* *p*

mf *f*

ff *mf* *ff*

f *p*

mf *f* *p* *mf*

1

2

3

4

2

5

Конец

Трио

6

7

8

9

§

Труба В 1

МОСКВА
встречный марш

$\text{♩} = 110$

f *p* *mf*

f *p* *mf* *f*

p *mf* *f*

ff *mf*

ff *mf*

ff *mf* *ff*

ff

ff *mf* *ff*

ff *mf* *ff*

f *p*

mf *f* *p*

Трио

Труба В 2

МОСКВА
встречный марш

$\text{♩} = 110$

f *p* *mf*

1

f *p* *mf*

p *mf* *f*

2

ff *mf*

3

ff

4

f *p*

mf *f* *p*

5

Конец

Трио

6

7

8

9

§

Тромбон 1

МОСКВА
встречный марш

♩ = 110

f *p* *mf* *f*

p *mf* *f* *p*

mf *f*

ff *mf*

ff *mf* *ff*

f *p*

mf *f* *p* *mf*

Тромбон 2

МОСКВА
встречный марш

♩ = 110

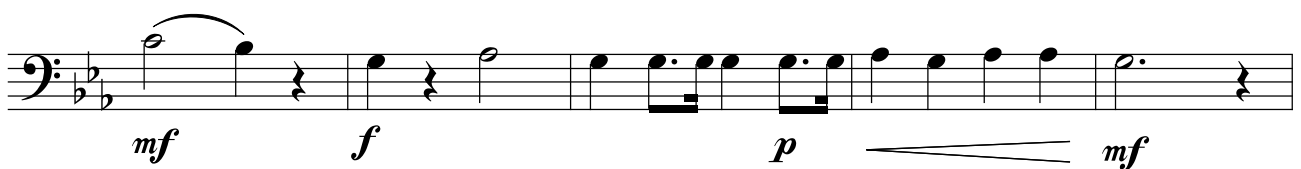
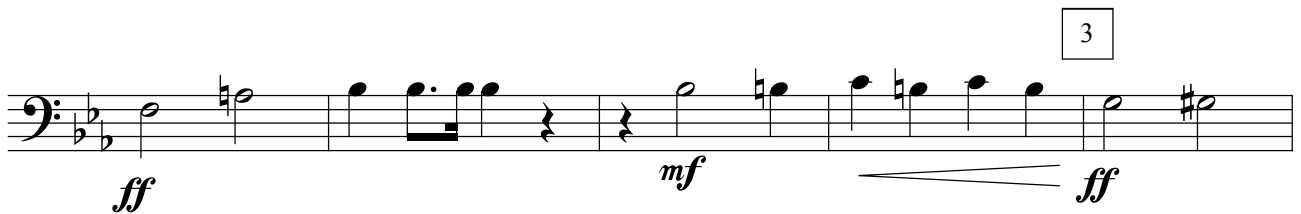
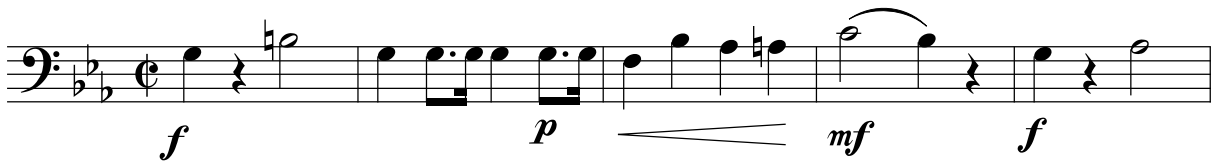

2

5

Конец

Трио

6

7

8

9

§

Тромбон 3

МОСКВА
встречный марш

$\text{♩} = 110$

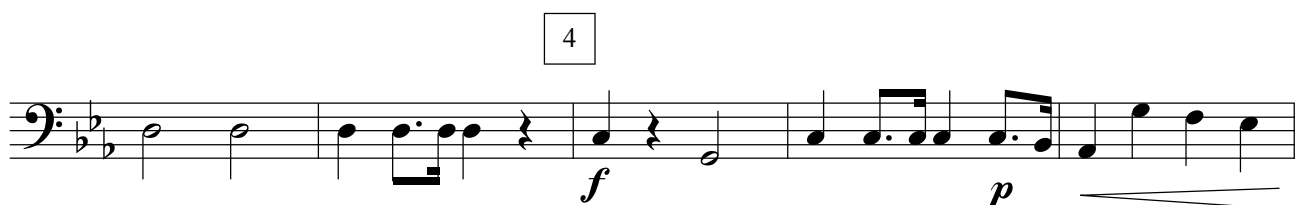
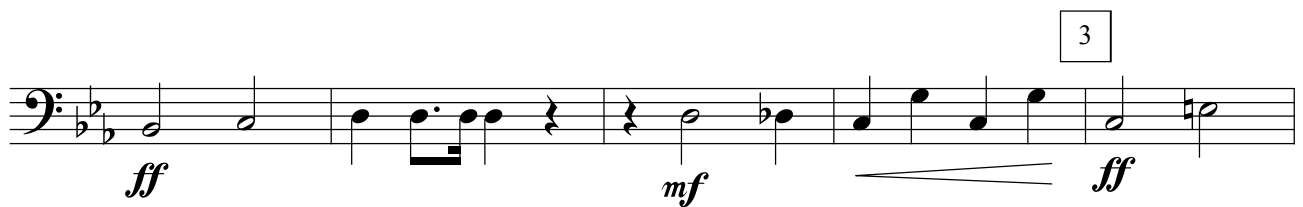
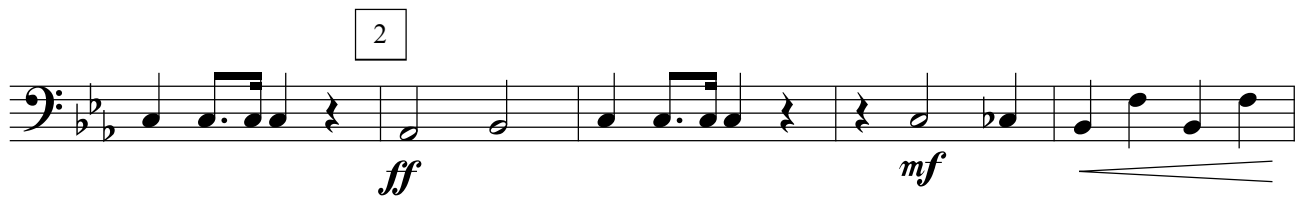
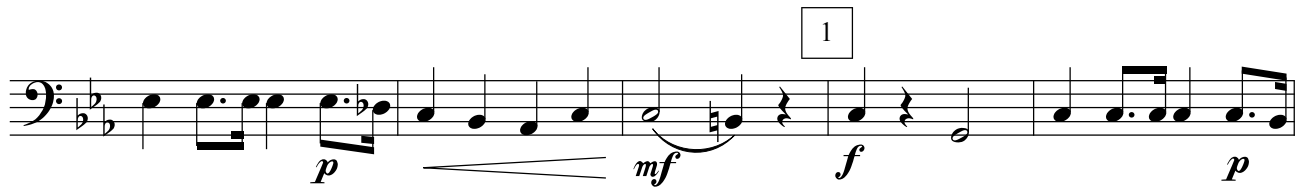

5

Конец

Трио

6

7

8

9

§

Малый барабан

МОСКВА
встречный марш

♩ = 110

Dynamics are indicated by *f* (forte), *p* (piano), *mf* (mezzo-forte), and *ff* (fortissimo). Slurs and hairpins indicate phrasing and dynamic changes throughout the piece.

2

5

Конец

Трио

6

7

8

9

§

Тарелки и Большой барабан

МОСКВА встречный марш

♩ = 110

2

5

f *p* *mf*

Конец

f

Трио

6

ff *f* *mf*

7

8

mf

9

f

8

Корнет В 1

МОСКВА
встречный марш

$\text{♩} = 110$

f *p* *mf*
f *p* *mf* *f*
p *mf* *f*
ff *mf*
ff
f *p*
mf *f* *p*

5

mf *f* *p* *mf*

f **Конец**

Трио

6

ff *mf*

7

f

8

mf

9

f

mf **§**

Корнет В 2

МОСКВА
встречный марш $\text{♩} = 110$

2

5

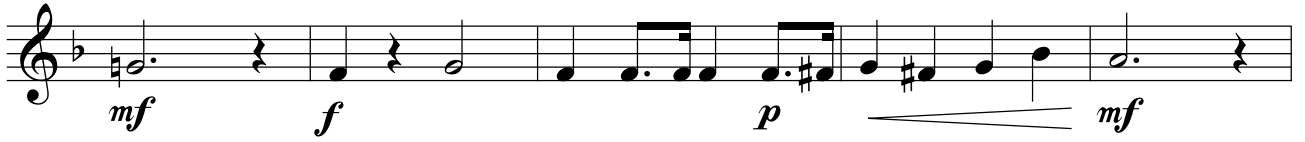

Конец

Трио

6

7

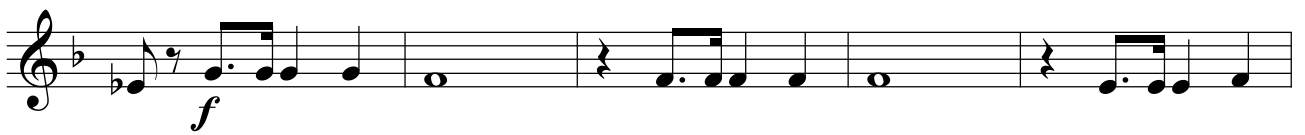

8

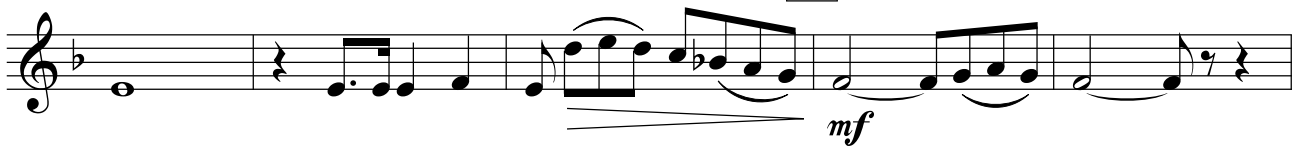

9

§

АЛЬТ Es 1

МОСКВА
встречный марш

♩ = 110

f *p* *mf* *f*

1

p *mf* *f* *p*

mf *f*

2

ff *mf*

3

ff *mf* *ff*

4

f *p*

mf *f* *p* *mf*

АЛТ Es 2

МОСКВА
встречный марш

$\text{♩} = 110$

f *p* *mf* *f*

1

p *mf* *f* *p*

mf *f*

2

ff *mf*

3

ff *mf* *ff*

4

f *p*

mf *f* *p* *mf*

Тенор В 1

МОСКВА
встречный марш

♩ = 110

f *p* *mf* *f*

p *mf* *f* *p*

mf *f*

ff *mf*

ff *mf* *ff*

f *p*

mf *f* *p* *mf*

1

2

3

4

5

f *p* *mf*

Конец

f

Трио

6

ff *mf*

7

f

8

mf

9

f

§

Тенор В 2

МОСКВА
встречный марш

$\text{♩} = 110$

f *p* *mf* *f*

p *mf* *f* *p*

mf *f*

ff *mf*

ff *mf* *ff*

f *p*

mf *f* *p* *mf*

1

2

3

4

2

5

Конец

Трио

6

7

8

9

§

Баритон В

МОСКВА
встречный марш

$\text{♩} = 110$

f *p* *mf* *f*

p *mf* *f* *p*

mf *f*

ff *mf*

ff *mf* *ff*

f *p*

mf *f* *p* *mf*

1

2

3

4

2

5

Конец

Трио

6

7

8

9

§

Бас 1

МОСКВА
встречный марш

$\text{♩} = 110$

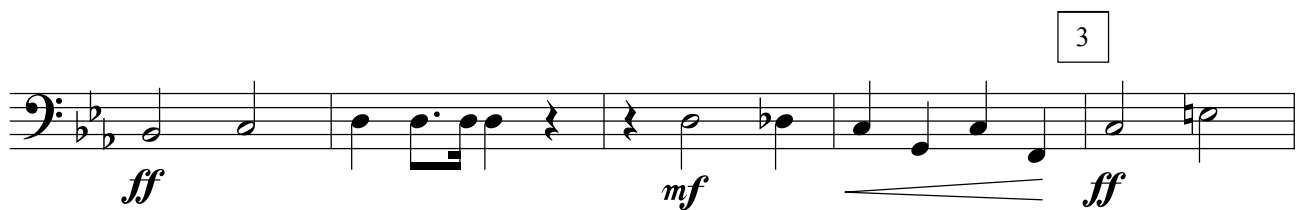
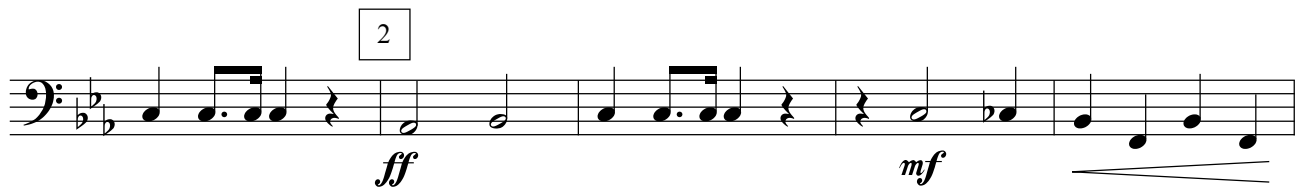
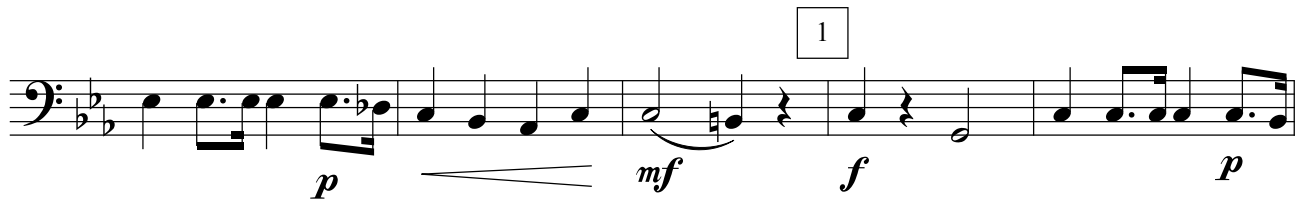

2

5

Конец

Трио

6

7

8

9

§

Бас 2

МОСКВА

встречный марш

♩ = 110

2

3

4

5

Конец

Трио

6

7

8

9

§
