

Флейта

ВИКТОРИЯ

строевой марши

$\bullet = 120$

f *mf*

f *mf*

mf

f

mf

f

ff *mf*

1

2

3

4

4

5

f

6

ff *mf*

7

8

mf

9

mf

10

f *mf*

Гобой

ВИКТОРИЯ

строевой марш

$\bullet = 120$

f *mf*

1

f

2

mf

3

f

4

ff *mf*

5

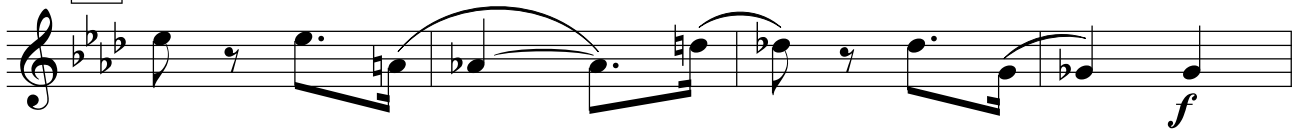

6

7

8

9

10

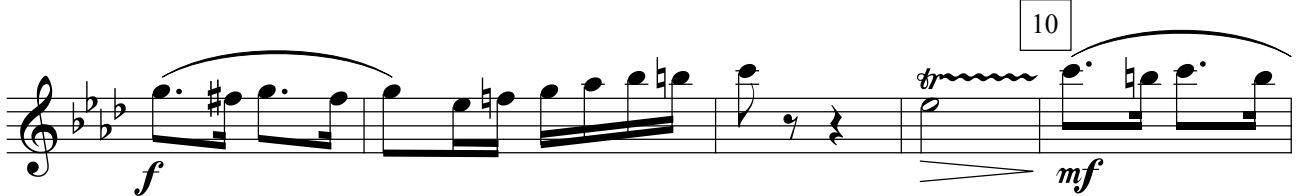

11

tr *f* *Конеч*

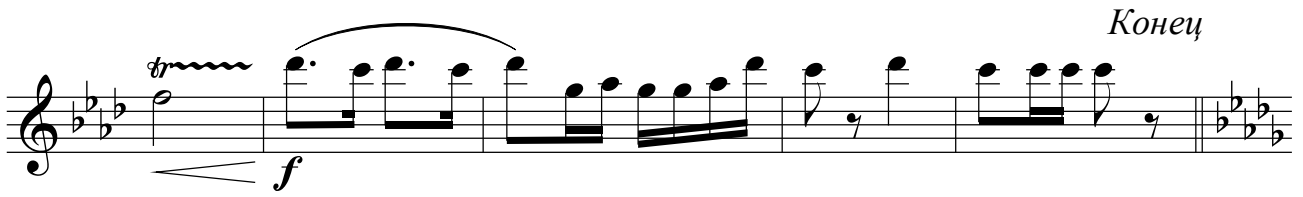

Трио *f* *tr* *mf* 12

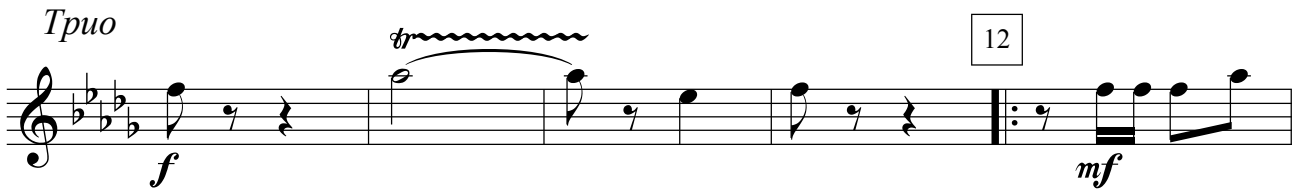

13

14 *f* *mf*

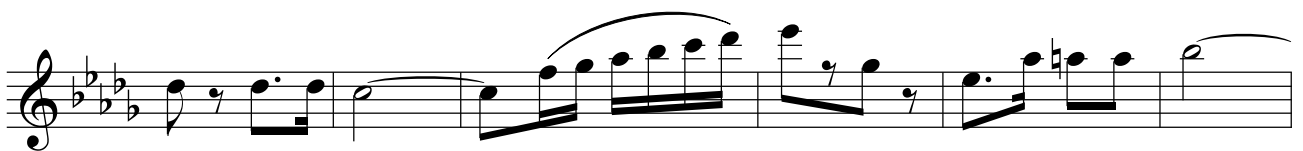

15

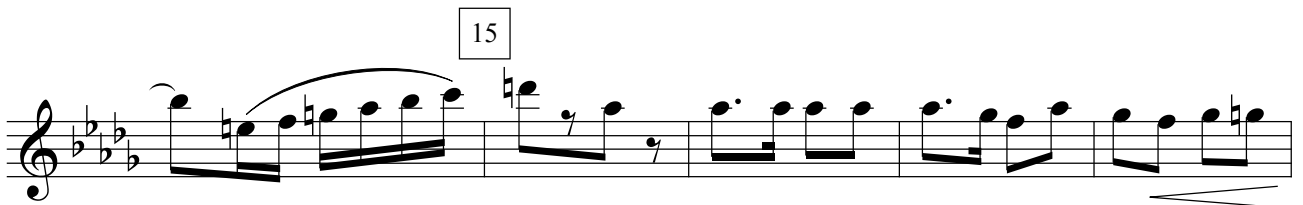

f 1. 2. *f*

Кларнет В 1

ВИКТОРИЯ

строевой марши

4

5

6

7

8

9

10

f

ff

mf

f

mf

f

mf

11

f

f *Трио* *mf*

13

14

15

f 1. 2. %

Кларнет В 2

ВИКТОРИЯ

строевой марши

$\bullet = 120$

f *mf*

1

f

2

mf

3

f

4

ff *mf*

4

5

f

6

ff *mf*

7

f

8

mf

9

f

10

f *mf*

Кларнет В 3

ВИКТОРИЯ

строевой марш

$\bullet = 120$

f *mf*

1

f *mf*

2

mf

3

f

4

ff *mf*

4 5

6

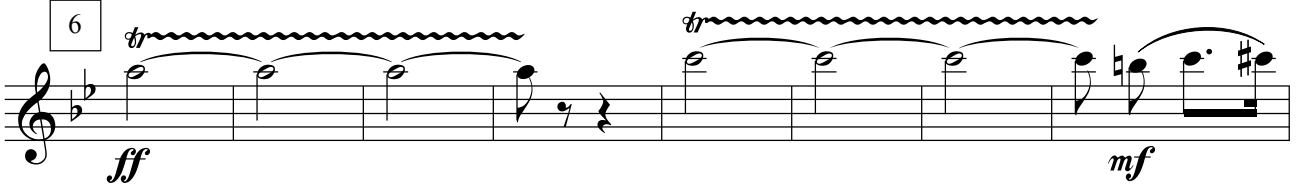

7

8

9

10

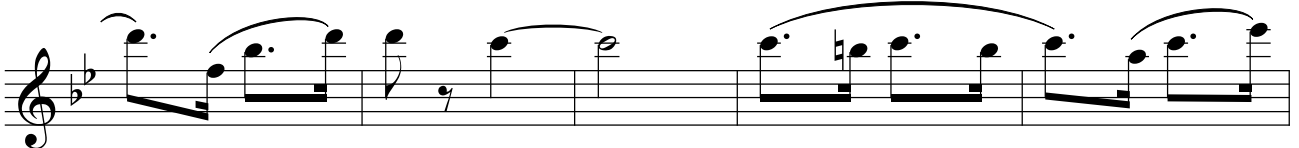
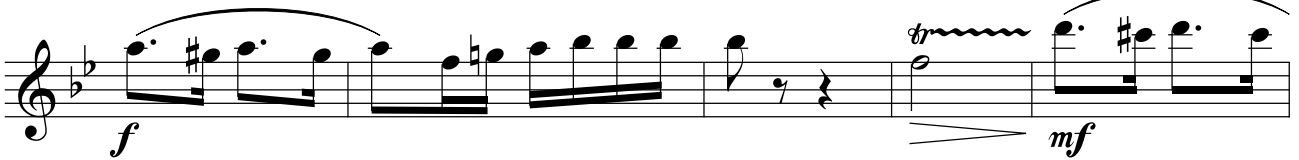

Фагот

ВИКТОРИЯ
строевой марш

$\bullet = 120$

f *mf*

1

f

2 *mf*

3

f *ff*

4

4

5

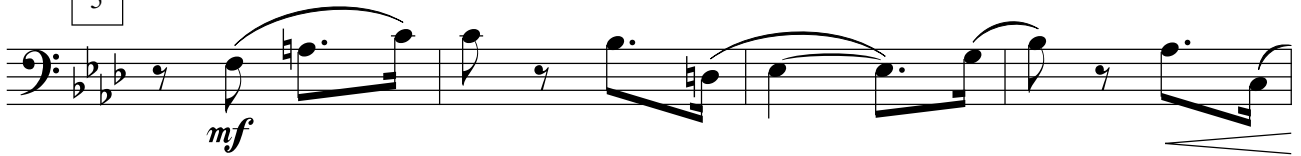

6

7

8

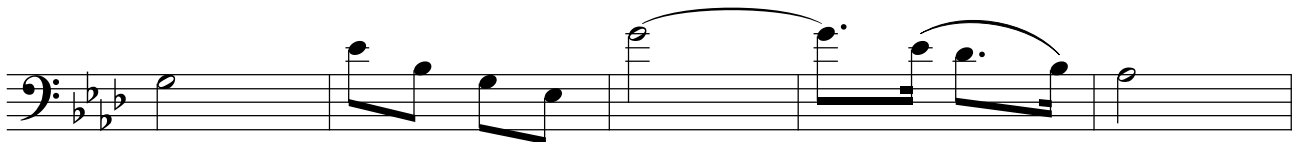

9

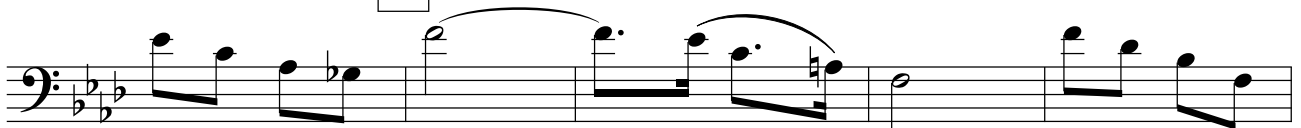

10

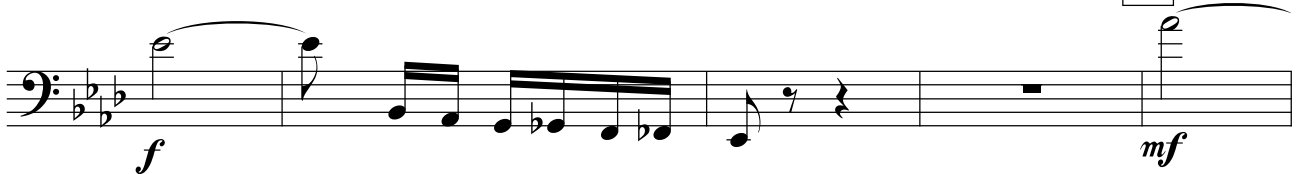

Саксофон
альт Es 1

ВИКТОРИЯ
строевой марш

• = 120

f

mf

1

f

2

mf

3

f

4

ff

Саксофон
альт Es 2**ВИКТОРИЯ**
строевой марш

$\text{♩} = 120$

f *mf*

1

f

2 *mf*

3

f

4 *ff*

Each measure is marked with its number in a box above the staff. Dynamic markings are placed below the staff. Slurs are used to group notes in measures 5, 6, 8, 9, and 10. A hairpin (crescendo) is present in measure 8, and a hairpin (decrescendo) is present in measure 10.

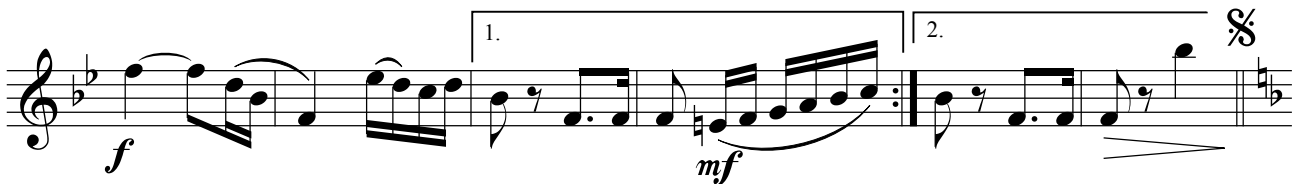
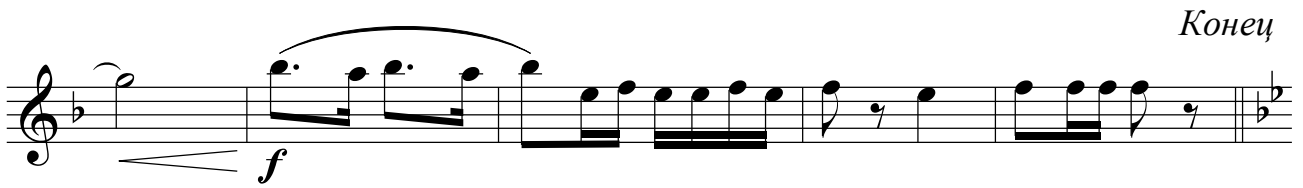
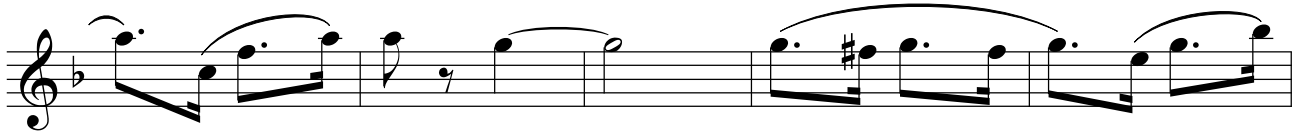

Саксофон
тенор В

ВИКТОРИЯ
строевой марш

• = 120

f

mf

1

f

2

mf

3

f

4

ff

4

5

6

7

8

9

10

11

Конец

Трио

12

13

14

15

1.

2.

Валторна F 1

ВИКТОРИЯ

строевой марш

• = 120

f *mf*

1

2

mf

3

f

4

ff

5

mf

f

6

ff

7

mf *f*

8

mf

9

10

f *mf*

11

Конец

Трио

12

13

14

15

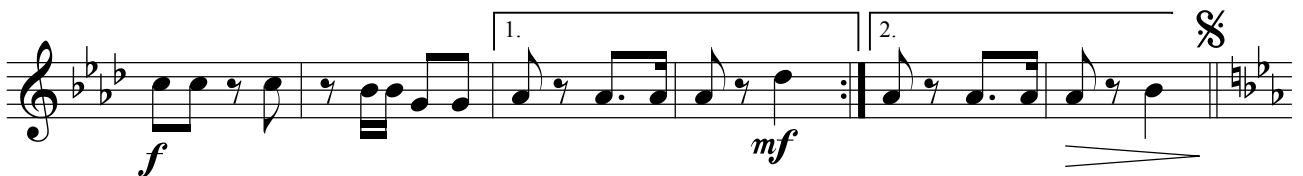
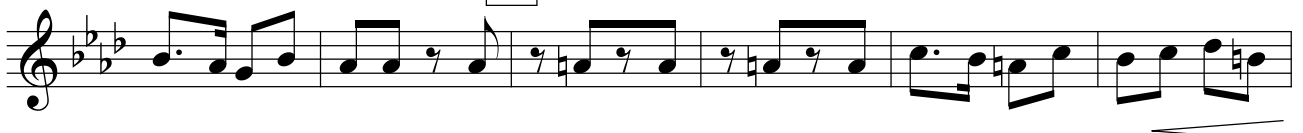

Валторна F 2

ВИКТОРИЯ

строевой марш

$\bullet = 120$

f *mf*

1

f

2 *mf*

3

f

4 *ff*

5

mf

f

6

ff

7

mf *f*

8

mf

9

10

f *mf*

11

Конец

Трио

12

13

14

15

Валторна F 3

ВИКТОРИЯ

строевой марш

♩ = 120

f

mf

1

2

mf

3

f

4

ff

4

5

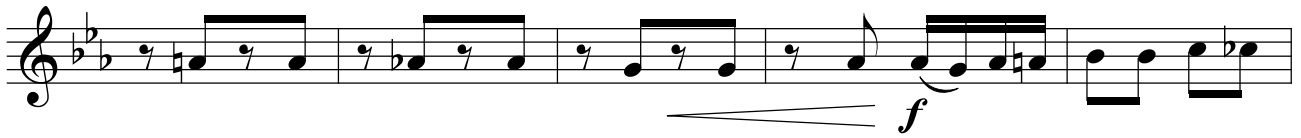

6

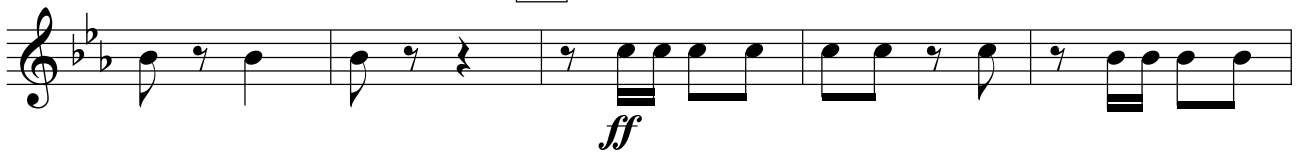

7

8

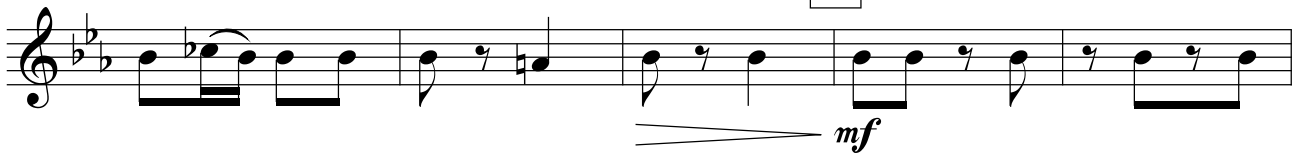

9

10

11

Конец

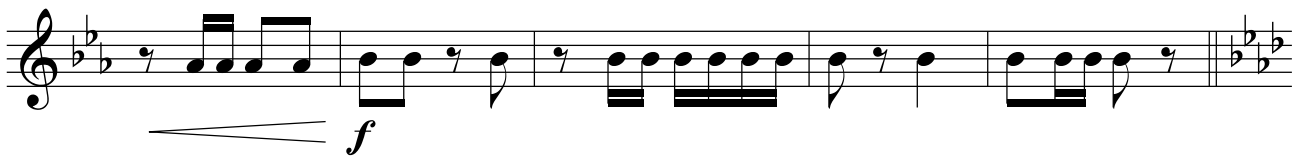

Трио

12

13

14

15

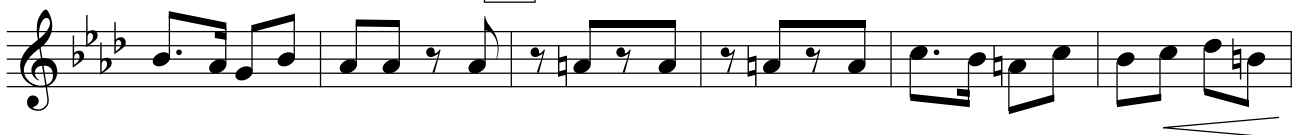

Валторна F 4

ВИКТОРИЯ

строевой марш

$\bullet = 120$

f *mf*

1

2

f

3

f

4

ff

5

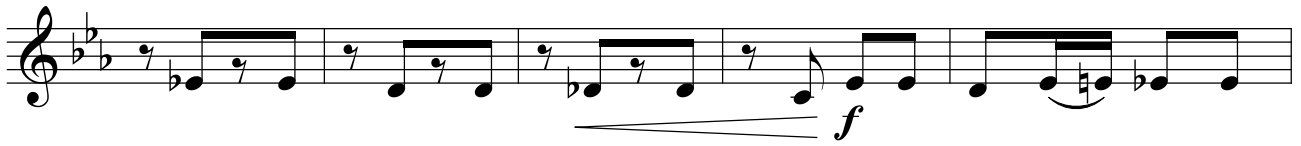

6

7

8

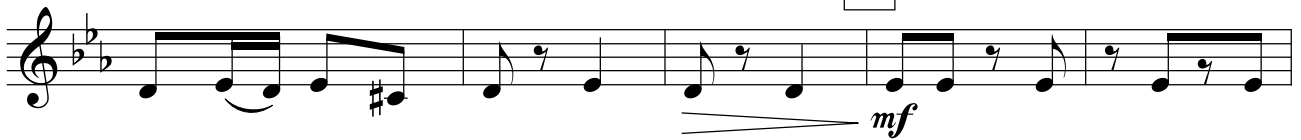

9

10

11

Конец

Трио

12

13

14

15

Труба В 1

ВИКТОРИЯ
строевой мари

$\bullet = 120$

f

$\%$

mf

1

f

2

mf

2

3

f

4

ff

mf

Конец

Трио

13

14

15

1.

2.

§

Труба В 2

ВИКТОРИЯ

строевой марш

• = 120

f

mf

1

2

2

2

2

2

2

3

2

f

4

ff

mf

4

5

6

7

8

9

10

11

f

ff

mf

f

f

mf

mf

2

2

2

2

Конец

Трио

12

13

14

15

Тромбон 1

ВИКТОРИЯ

строевой марш

$\text{♩} = 120$

f *mf*

1

f

2 *mf*

3 *f*

4 *ff*

5

mf

f

6

ff

7

mf

f

8

mf

9

10

f

mf

Тромбон 2

ВИКТОРИЯ
строевой марш

$\bullet = 120$

f *mf*

1

f

2

mf

3

f

4

ff

5

mf

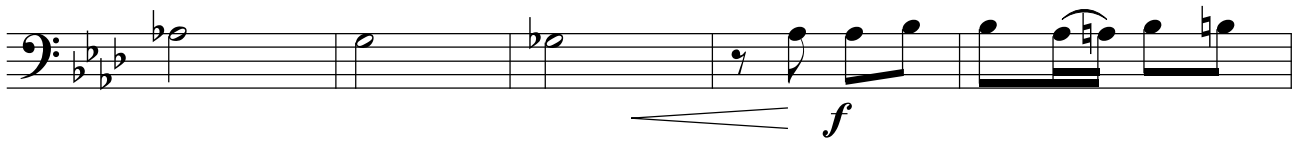

f

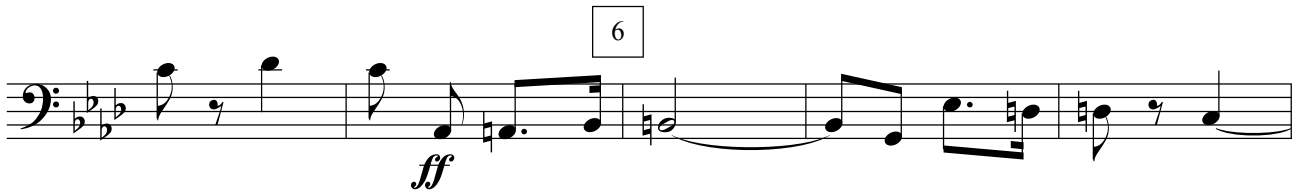

6

ff

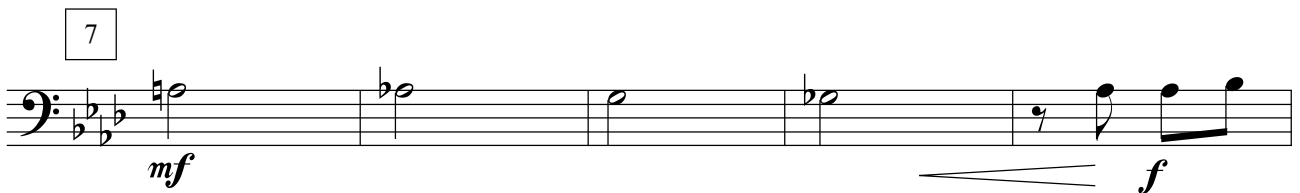

7

mf

f

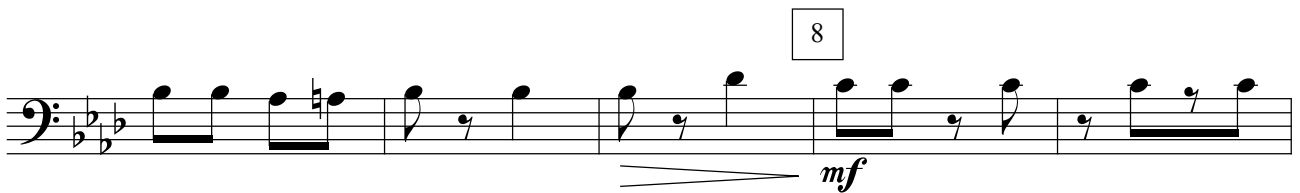

8

mf

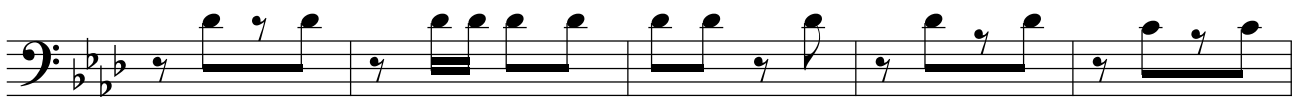

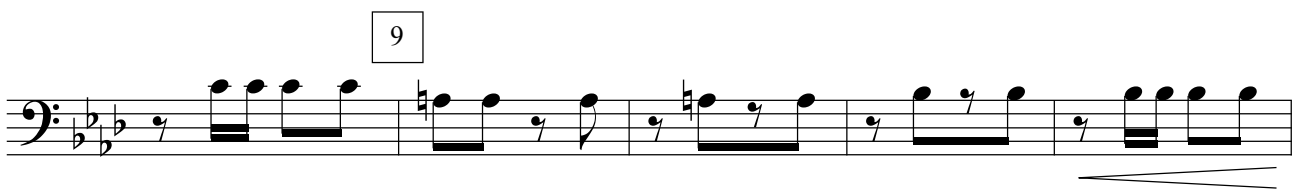

9

10

f

mf

11

Конец

Трио

12

13

14

15

1.

2.

Тромбон 3

ВИКТОРИЯ

строевой марш

♩ = 120

§

f *mf*

1

f

2

mf

3

f

4

ff

11

Конец

Трио

12

13

14

15

Малый барабан

ВИКТОРИЯ

строевой марш

$\bullet = 120$

f *mf*

1

2

mf

3

4

ff

5

6

7

8

9

10

Тарелки и Большой барабан

ВИКТОРИЯ

строевой марш

$\bullet = 120$

$\frac{2}{4}$ *f* $\frac{3}{8}$ *mf*

1

f

2

mf

3

f

4

ff

5

6

7

8

9

10

f

mf

ff

f

mf

11

f Конец

Трио

f *mf* 12

13

f *mf*

14

15

f *mf* 1. 2. §

Корнет В 1

ВИКТОРИЯ

строевой марш

$\bullet = 120$

f *mf*

1

f

2 *mf*

3

f

4 *ff*

5

mf

f

6

ff

mf

7

f

8

mf

9

10

f *mf*

Корнет В 2

ВИКТОРИЯ

строевой марш

$\bullet = 120$

f *mf*

1

f

2 *mf*

3

f

4 *ff*

5

mf

f

6

ff

mf

7

f

8

mf

9

10

f *mf*

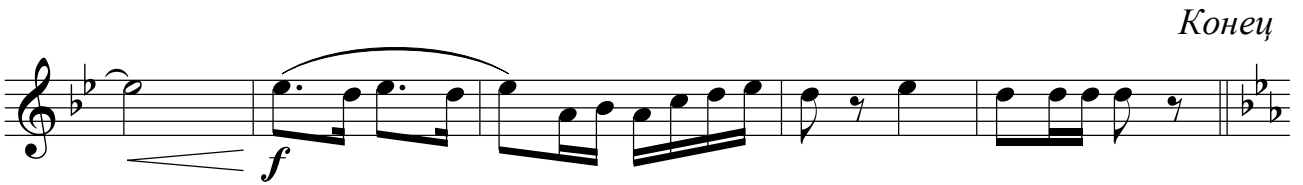

Конец

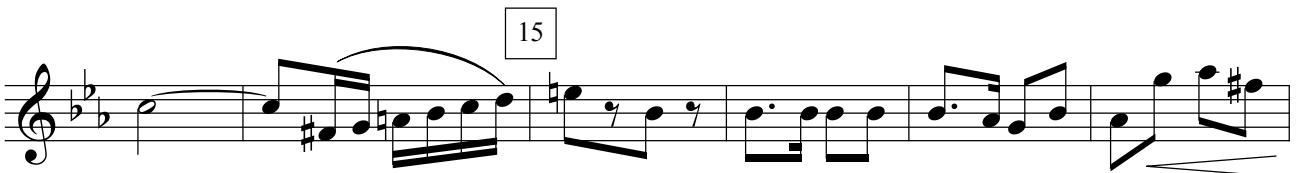
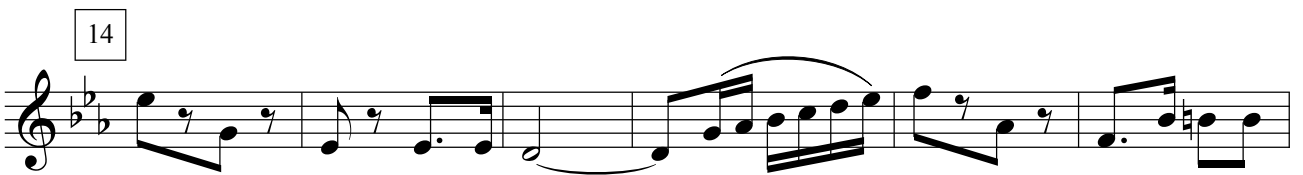
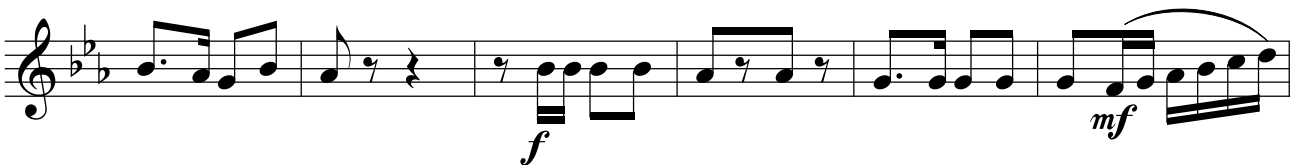
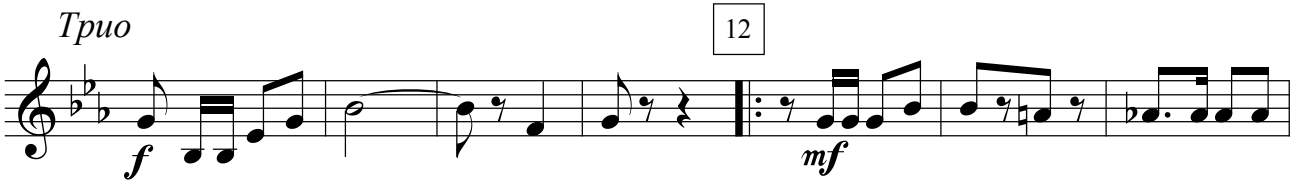

АЛЬТ Es 1

ВИКТОРИЯ

строевой марш

$\bullet = 120$

f

mf

1

f

2

mf

3

f

4

ff

§

5

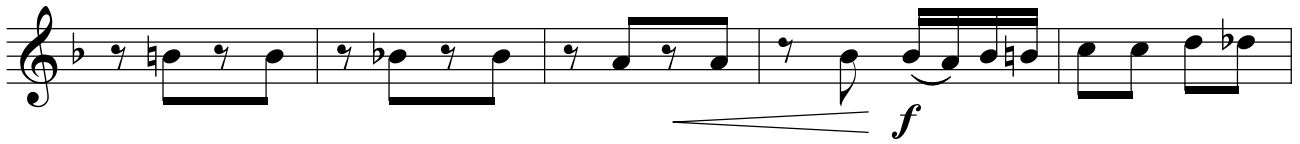

6

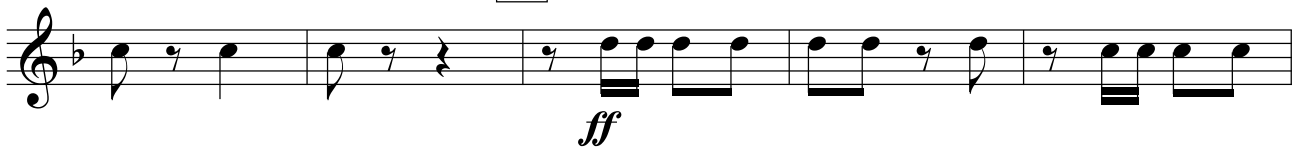

7

8

9

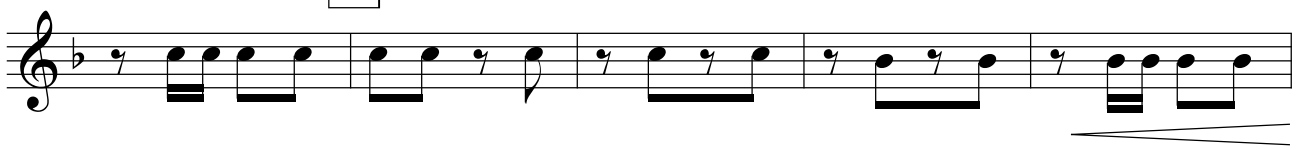

10

11

Конец

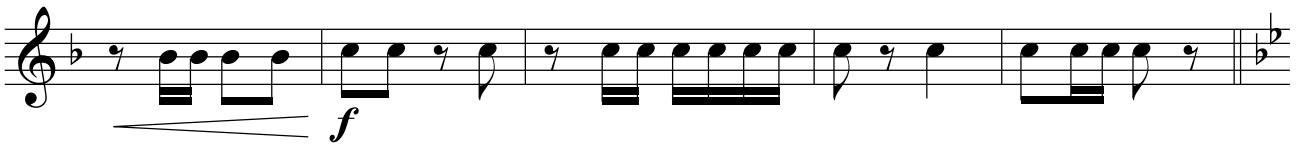

Трио

12

13

14

15

АЛЬТ Es 2

ВИКТОРИЯ

строевой марш

$\text{♩} = 120$

f *mf*

1

f

2 *mf*

3

f

4 *ff*

5

mf

f

6

ff

7

mf

f

8

mf

9

f

mf

10

11

Конец

Трио

12

13

14

15

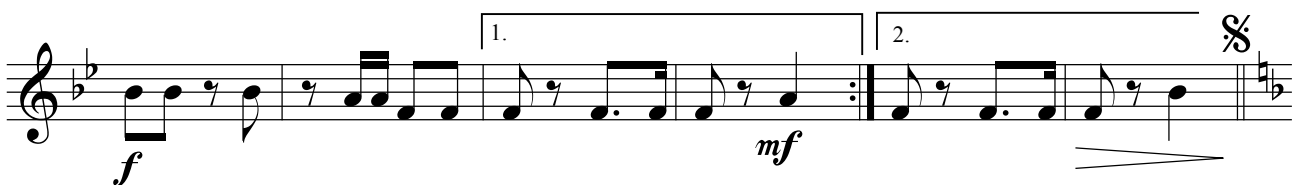
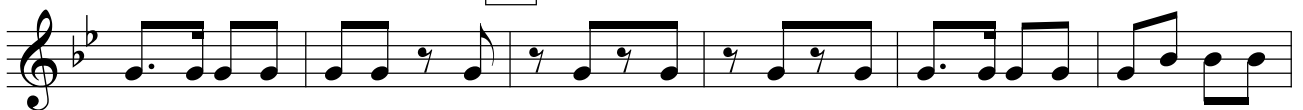

Тенор В 1

ВИКТОРИЯ
строевой мари

• = 120

f *mf*

1

f

2 *mf*

3

f *ff*

4

4

5

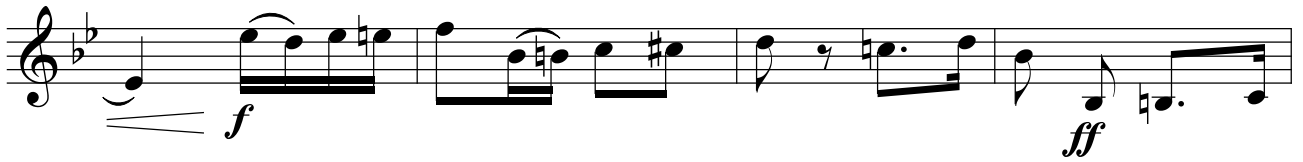

6

7

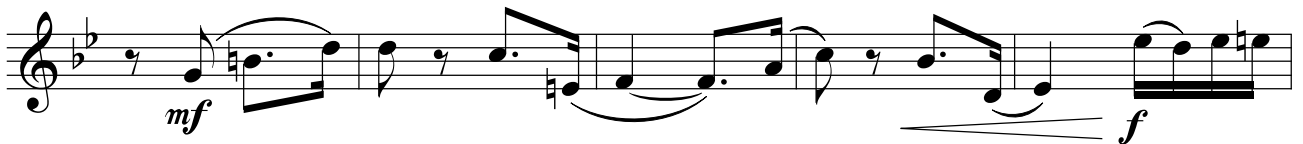

8

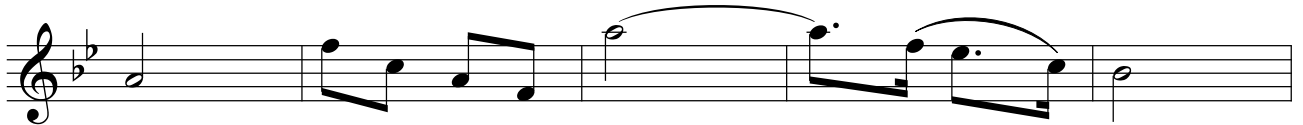

9

10

11

Конец

Трио

12

13

14

15

1.

2.

Тенор В 2

ВИКТОРИЯ

строевой марш

• = 120

f *mf*

1

2

3

4

ff

5

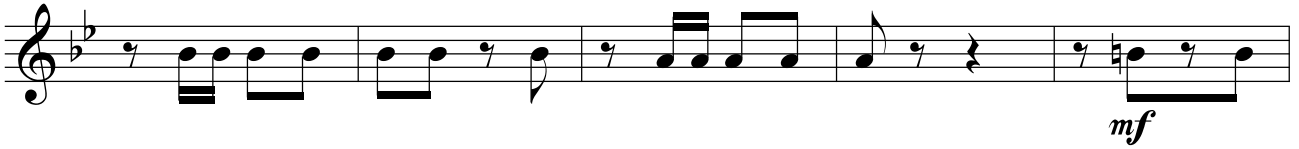

6

7

8

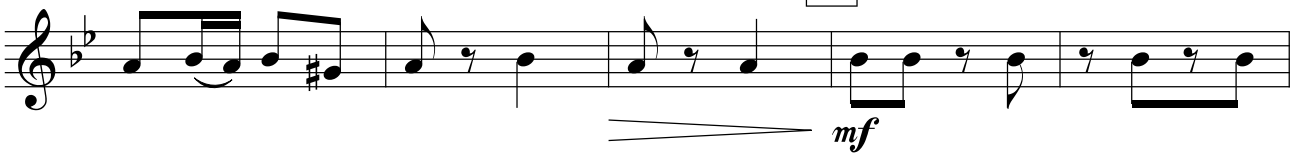

9

10

11

Конец

Трио

12

13

14

15

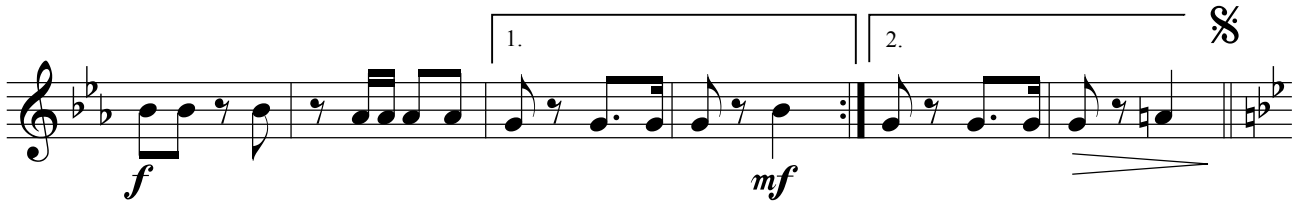
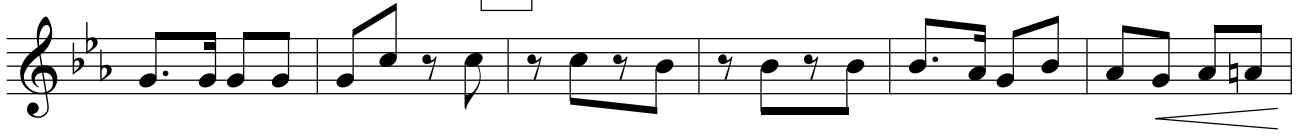

Баритон В

ВИКТОРИЯ

строевой марш

$\bullet = 120$

f *mf*

1

f

2 *mf*

3

f *ff*

4

4

5

6

7

8

9

10

11

Конец

Трио

12

13

14

15

1.

2.

Бас 1

ВИКТОРИЯ
строевой марш

$\bullet = 120$

f § *mf*

1

f

2

mf

3

f

4

ff

4

5

mf

f

6

ff

7

mf

f

8

mf

9

10

f

mf

11

Конец

Трио

12

13

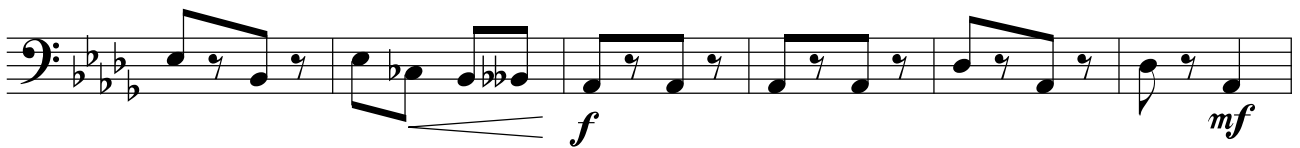
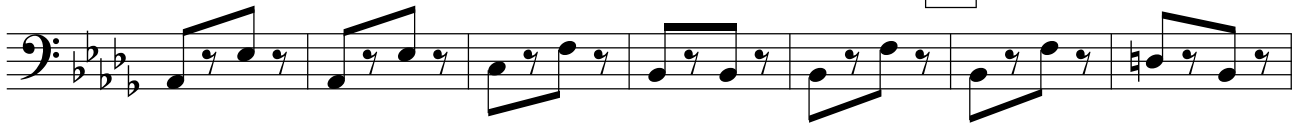

14

15

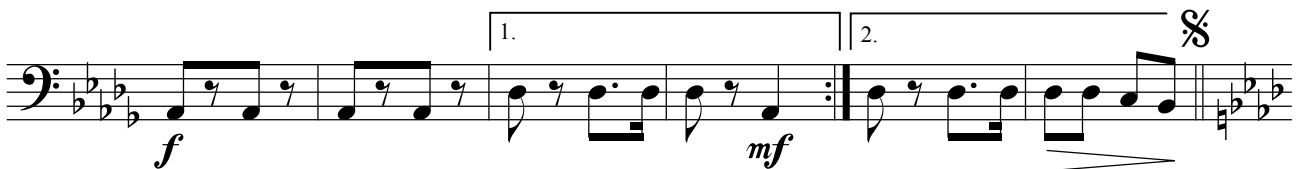

Бас 2

ВИКТОРИЯ
строевой мари

$\bullet = 120$

f *mf*

1

f

2

mf

3

f

4

ff

11

Конец

Трио

12

13

14

15

