

8

## Флейта

## ПОЛТАВА

походный марш

♩ = 116

*f* *mf*<sup>3</sup>

1

2

3

3

3

4

*f*

5

*p* *cresc.*

1.

2. 6

*mf* 3

7

3

8

3 3

9

3

Конец

*ff*

Трио

3 8 7

10 11

*mf*

12

13

1. 2.

*mf* 3

8

## Гобой

## ПОЛТАВА

походный марш

♩ = 116

*f* *mf*<sup>3</sup>

1

2

3

4

5

*f* *p* *cresc.*

1. *f*

8

## Кларнет В 1

## ПОЛТАВА

походный марш

♩ = 116

*f* *mf*<sup>3</sup>

1

2

3

4 *f*

5 *p* *cresc.*

1. *f*

2. 6

*mf*<sup>3</sup>

7

<sup>3</sup>

8

<sup>3</sup>

9

<sup>3</sup>

*Конец*

*ff*

*Трио*

10

*mf*

11

*f*

12

*mf*

13

*mf* *mf*

8

## Кларнет В 2

## ПОЛТАВА

походный марш

♩ = 116

*f* *mf*<sup>3</sup> *p* *cresc.*

1

2

3

4

5

1.

2. 6  
*mf* <sup>3</sup>

7

8

9

*Конец*  
*ff*

*Трио*

10  
2  
*mf*

11  
*f*

12  
*mf*

13  
1. 2. *mf* <sup>3</sup> %

8

## Кларнет В 3

## ПОЛТАВА

походный марш

$\bullet = 116$

*f* *mf*<sup>3</sup>

1

2

3

4

*f*

5

*p* *cresc.*

1. *trill*

2. 6

*mf* 3

7

3

8

3

9

3

*Конец*

*ff*

*Трио*

10

*mf*

11

*f*

12

*mf*

13

*mf* *mf* *mf*

8

## Фагот

## ПОЛТАВА

походный марш

$\bullet = 116$

*f* *mf*

1

2

3

4

5

*p* *cresc.*

1.

*f*

2. 6 *mf*

7

8

9

Конец

*ff*

Трио

2 10 *mf*

11 *f*

12 *mf*

13 *f* *mf* §

8

# Саксофон альти Es 1      ПОЛТАВА

походный марш

♩ = 116

*f*      *mf*<sup>3</sup>

1

2

3

3

3

3

4

*f*

5

*p*      *cresc.*

1.      2.      6

*mf*<sup>3</sup>

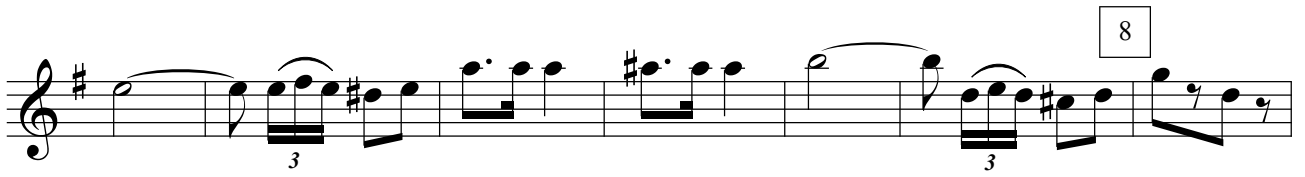

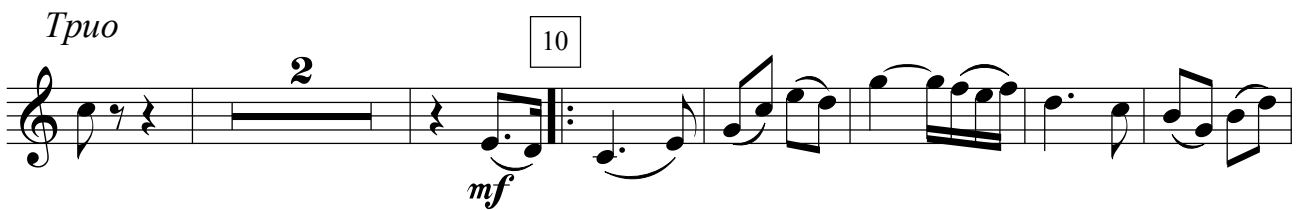

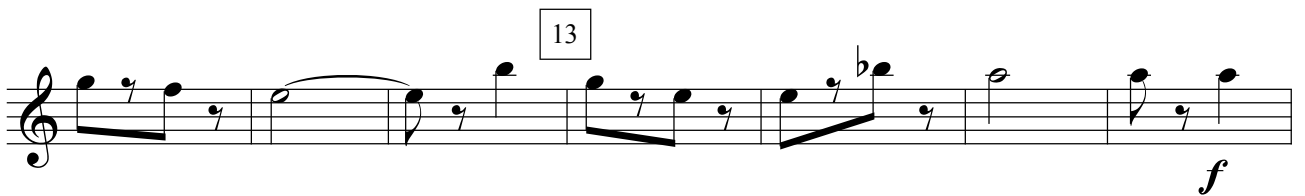

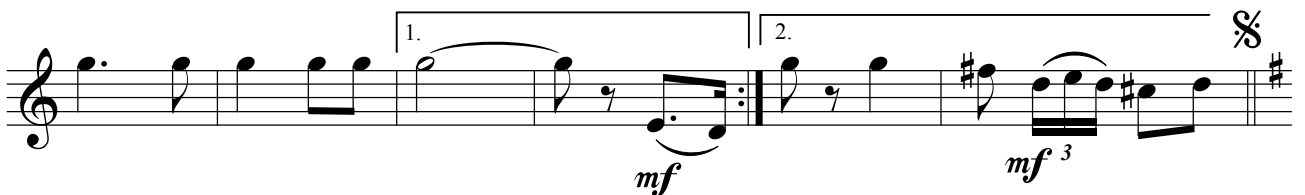

8

# Саксофон альт Es 2      ПОЛТАВА

*походный марш*

$\text{♩} = 116$

*f*      *mf*<sup>3</sup>      §

1

2

3

4

5

*p*      *cresc.*

1.      2.      6

*mf*<sup>3</sup>

8

## Саксофон тенор В

## ПОЛТАВА

походный марш

♩ = 116

*f* *mf*

1

2

3

4

*f*

5

*p* *cresc.*

1. 2. 6

*f* *mf*

7

8

9

*Конец*

*ff*

*Трио*

10

2

*mf*

11

12

*f*

*mf*

13

1.

2.

*ff*

*f*

*mf*

8

## Валторна F 1

## ПОЛТАВА

походный марш

$\bullet = 116$

*f* *mf*

1

2

3

4 *f*

5 *p* *cresc.*

1. 2. 6 *mf*

Detailed description of the musical score: The score is for the first part of the Poltava march, written for the first Flute in F (F1). It begins with a tempo marking of quarter note = 116. The time signature is 3/4, indicated by a waltz symbol. The key signature has one flat (B-flat). The piece starts with a dynamic of *f* (forte) and a *mf* (mezzo-forte) section. The score consists of eight staves of music. The first staff contains the initial melody. The second staff has a first ending bracket labeled '1'. The third staff has a second ending bracket labeled '2'. The fourth staff continues the melody. The fifth staff has a third ending bracket labeled '3'. The sixth staff has a fourth ending bracket labeled '4' and a dynamic of *f*. The seventh staff has a fifth ending bracket labeled '5' and dynamics of *p* (piano) and *cresc.* (crescendo). The eighth staff has a first ending bracket labeled '1.', a second ending bracket labeled '2.', and a sixth ending bracket labeled '6' with a dynamic of *mf*.

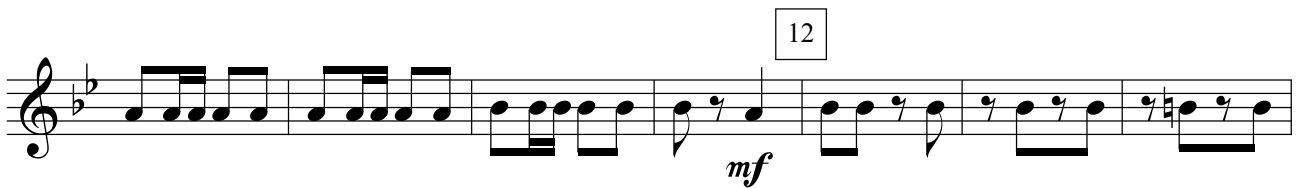
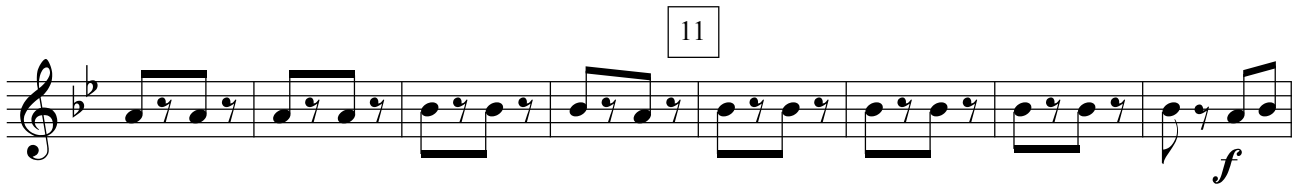
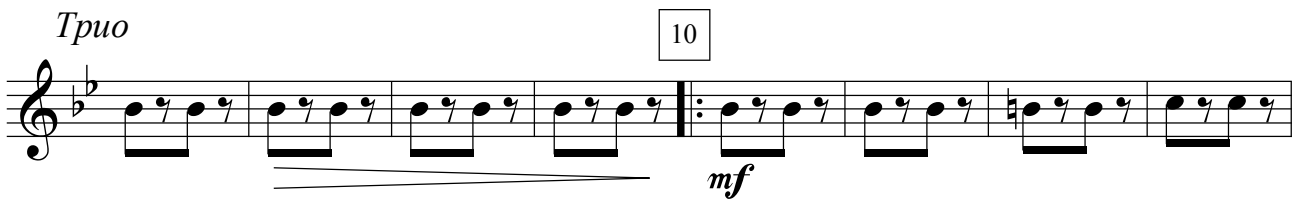
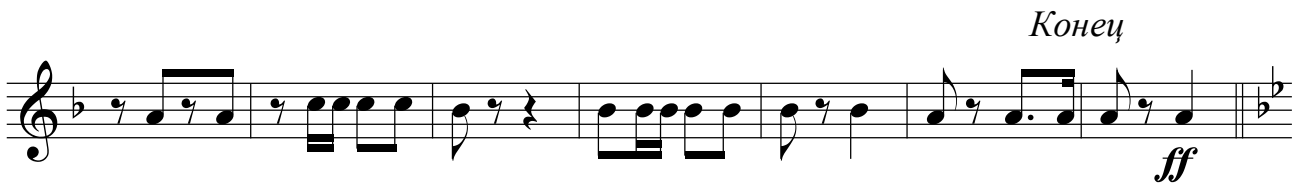

8

## Валторна F 2

## ПОЛТАВА

походный марш

$\text{♩} = 116$

*f* *mf*

1

2

3

4 *f*

5 *p* *cresc.*

1. 2. 6 *mf*

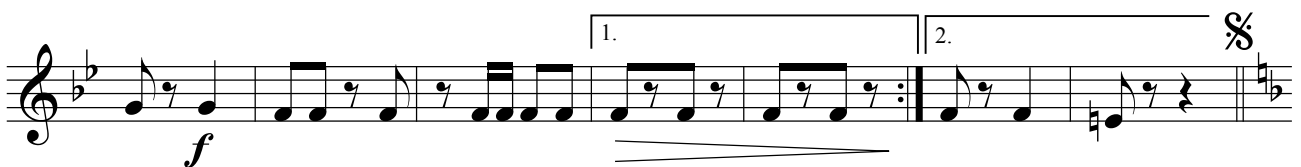
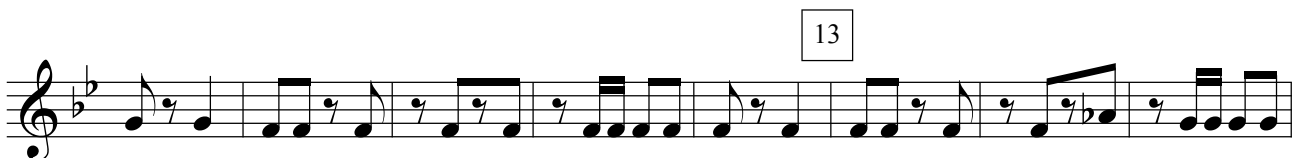
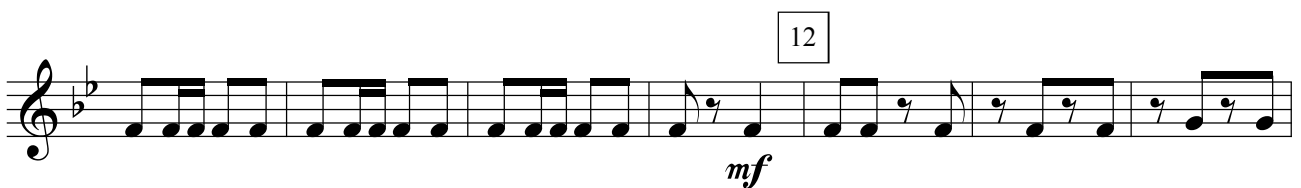
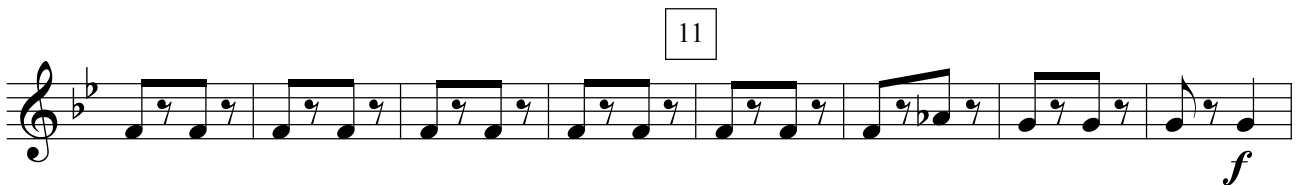
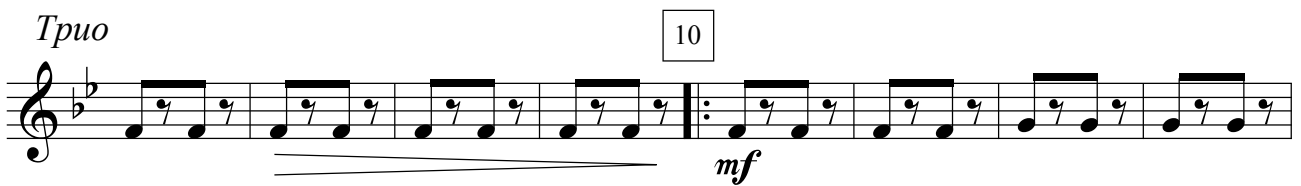
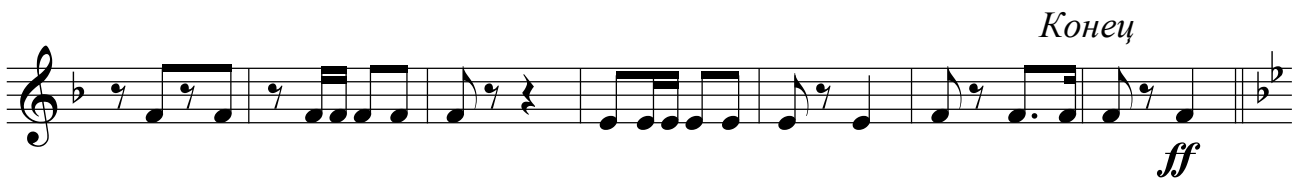

8

## Валторна F 3

## ПОЛТАВА

походный марш

$\bullet = 116$

*f* *mf*

1

2

3

4

*f*

5

*p* *cresc.*

1. 2. 6

*mf*

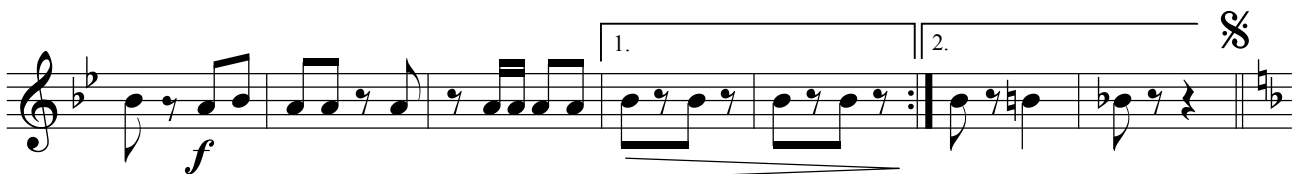
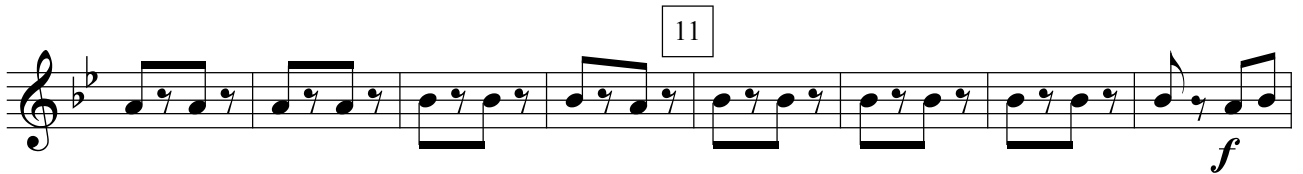
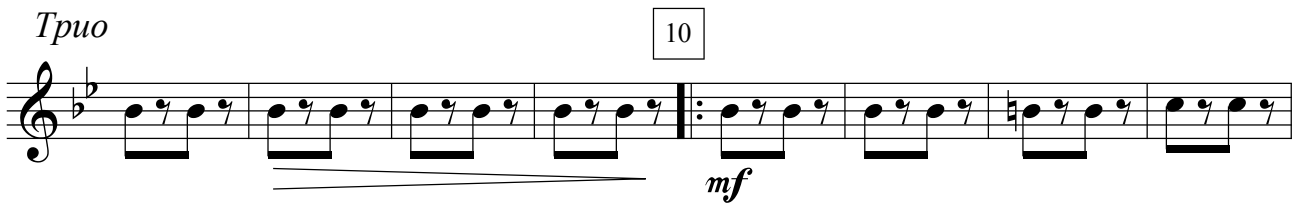
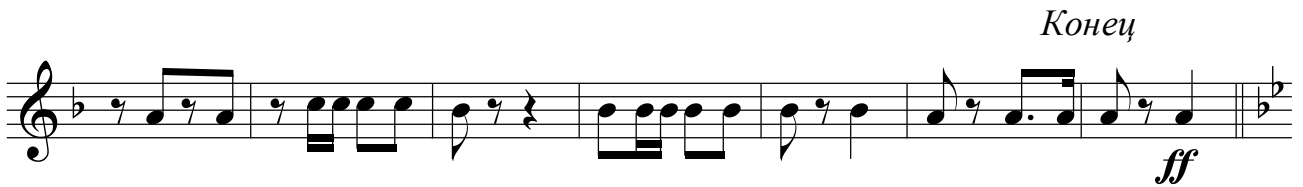
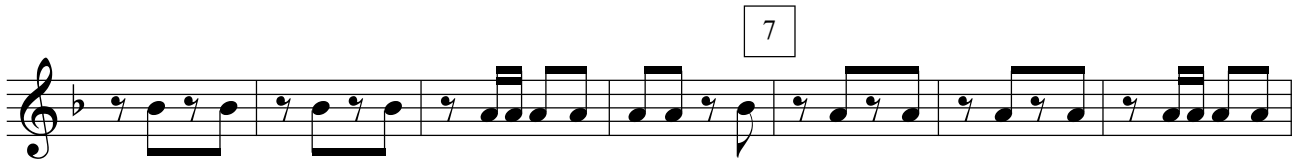

8

## Валторна F 4

## ПОЛТАВА

походный марш

$\text{♩} = 116$

*f* *mf*

1

2

3

4 *f*

5 *p* *cresc.*

1. 2. 6 *mf*

7

8

9

Конец

Трио

10

11

12

13

1.

2.

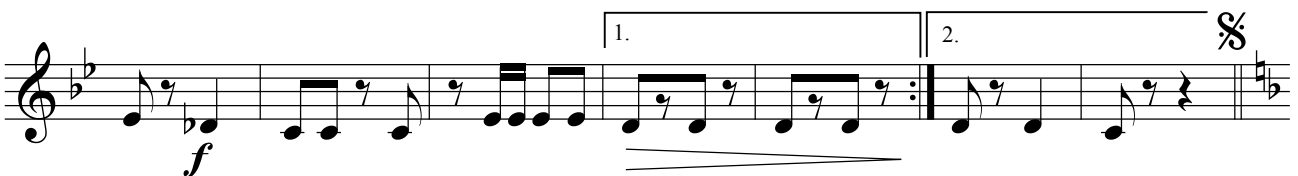

8

## Труба В 1

## ПОЛТАВА

походный марш

$\bullet = 116$

*f*

*mf*

1

2

3

3

4

*f*

5

*p*

*cresc.*

1.

*f*

8

## Труба В 2

## ПОЛТАВА

походный марш

$\bullet = 116$

*f*

*mf*

1

3

3

3

2

3

3

4

*f*

5

*p*

1.

*f*

8

## Тромбон 1

## ПОЛТАВА

походный марш

♩ = 116

*f* *mf*

1

2

3

*f*

4

5

*p* *cresc.*

1. 2. 6

*f* *mf*

7

8

9

Конец

Трио

10

11

12

13

1.

2.

8

## Тромбон 2

## ПОЛТАВА

походный марш

$\text{♩} = 116$

*f* *mf*

1

2

3

*f*

4

5

*p* *cresc.*

1. 2. 6

*f* *mf*

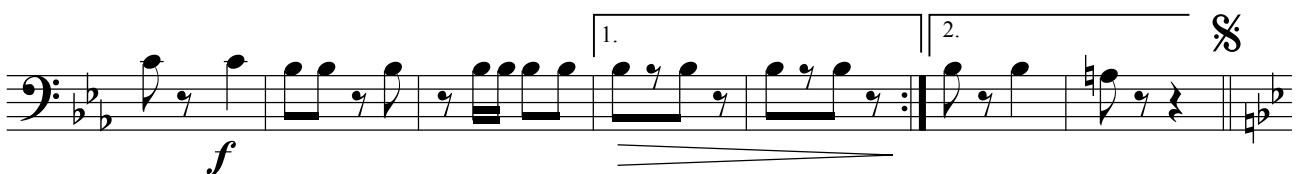
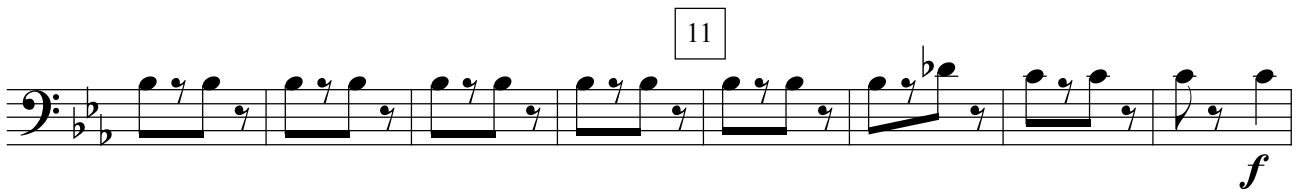
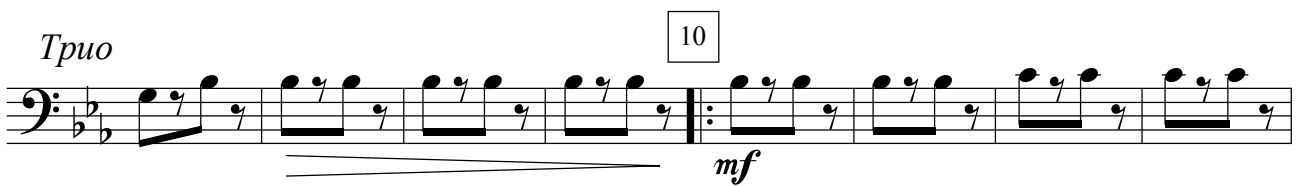
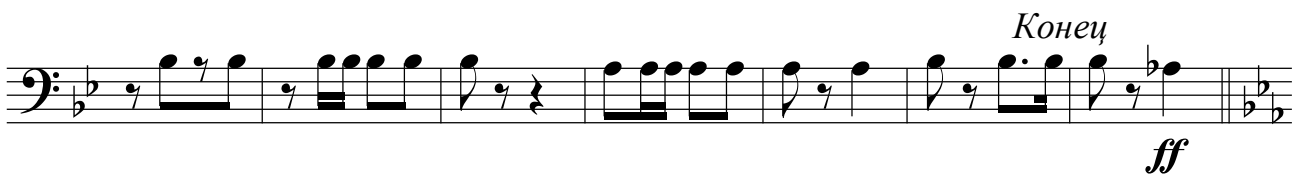
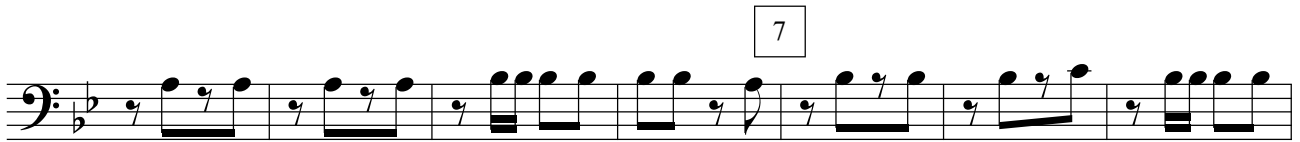

8

## Тромбон 3

## ПОЛТАВА

походный марш

♩ = 116

S

1

2

3

4

5

1.

2.

6

7

8

9

Конец

Трио

10

11

12

13

1.

2.

§

8

## Малый барабан

## ПОЛТАВА

походный марш

♩ = 116

$\frac{2}{4}$

*f*

*mf*

1

2

3

4

*f*

5

*p* *cresc.*

1.

*f*

2. 6

*mf*

7

8

9

*Конец*

*ff*

*Трио*

10

*mf*

11

*f*

12

*mf*

13

*f*

8

# Тарелки и Большой барабан

# ПОЛТАВА

походный марш

♩ = 116

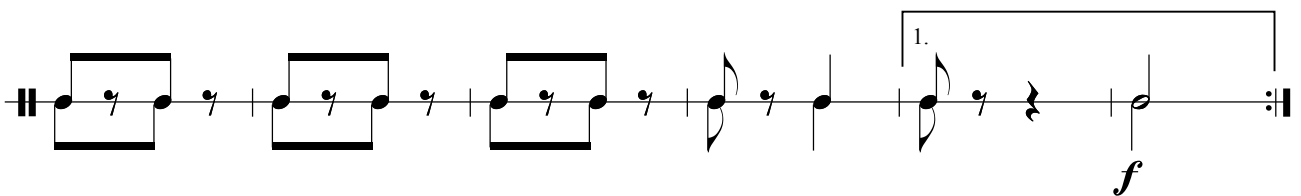
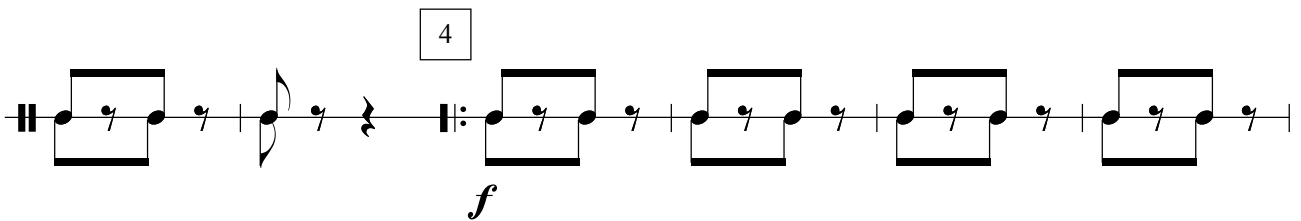
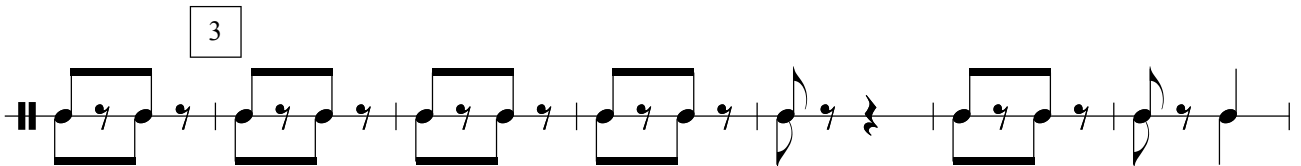
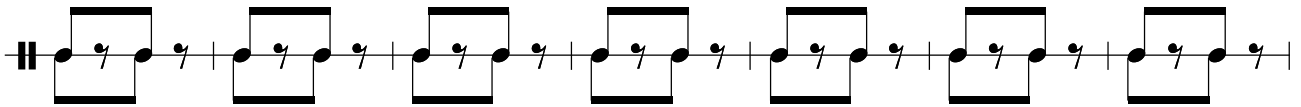
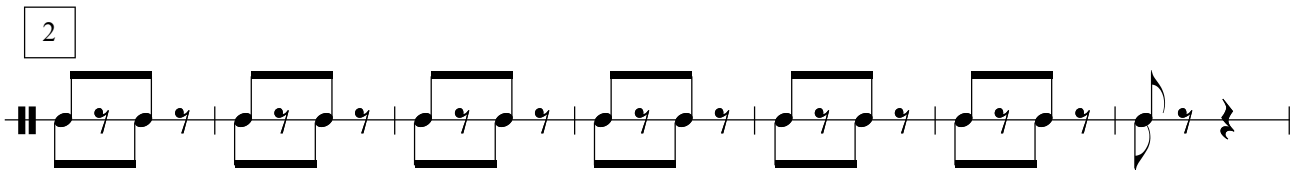
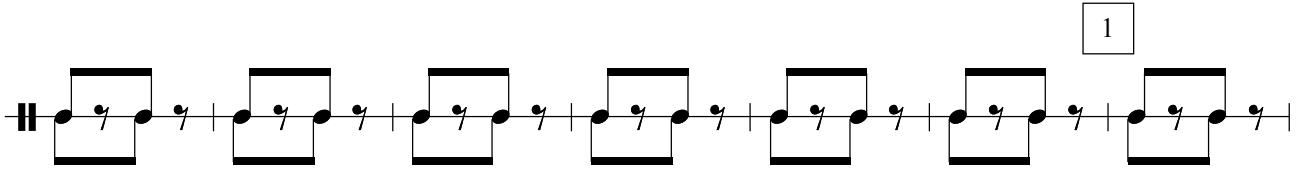
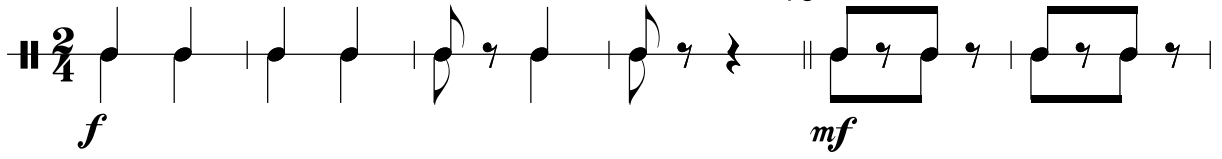

2. 6

*mf*

*Конец*

*ff*

*Трио*

10

*mf*

11

*f*

12

*mf*

13

*f*

8

## Корнет В 1

## ПОЛТАВА

походный марш

2. 6 3 7 8 9

*mf*

*ff*

Трио 10 11 12 13

1. 2. 3

*mf*

Конец

# Корнет В 2

## ПОЛТАВА

походный марш

$\bullet = 116$

*f* *mf*  $\%$

3 1

3 3

2

3

3 3

4

5

*p* *cresc.*

1. *f*

2. 6

*mf* 3 3

7

8

9

*Конец*

*ff*

*Трио*

10 11 12

*mf*

13

*f*

1. 2.

*mf* 3 %

8

## АЛТ Es 1

## ПОЛТАВА

походный марш

$\bullet = 116$   $\S$

*f* *mf*

1

2

3

4 *f*

5 *p* *cresc.*

1. 2. 6 *mf*

7

8

9

Конец

Трио

10

11

12

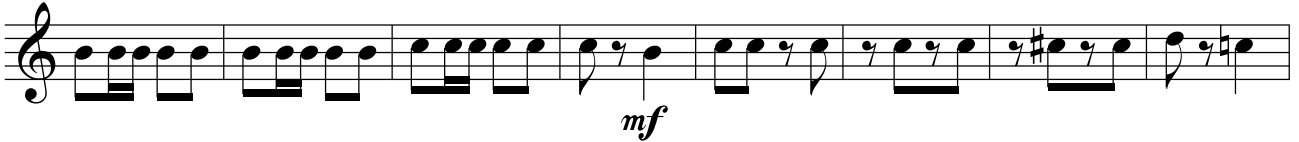

13

1.

2.

§

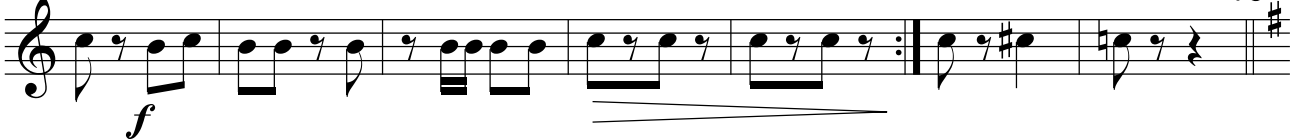

8

## АЛТ Es 2

## ПОЛТАВА

походный марш

$\bullet = 116$

*f* *mf*

1

2

3

4

*f*

5

*p* *cresc.*

1. 2.

6

*mf*

7

8

9

*Конец*

*Трио*

10

11

12

13

1.

2.

*§*

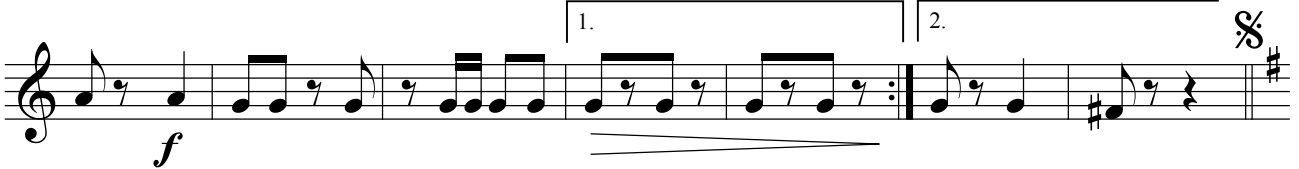

8

## Тенор В 1

ПОЛТАВА  
походный марш

♩ = 116

*f* *mf*

1

2

3

4

5 *p* *cresc.*

1. 2. 6 *f* *mf*

7

8

9

Конец

*ff*

Трио

2

10

*mf*

11

*f*

12

*mf*

13

1.

2.

*f*

*mf*

8

## Тенор В 2

## ПОЛТАВА

походный марш

♩ = 116

*f* *mf*

1

2

3

4 *f*

5 *p* *cresc.*

1. 2. 6 *mf*

7

8

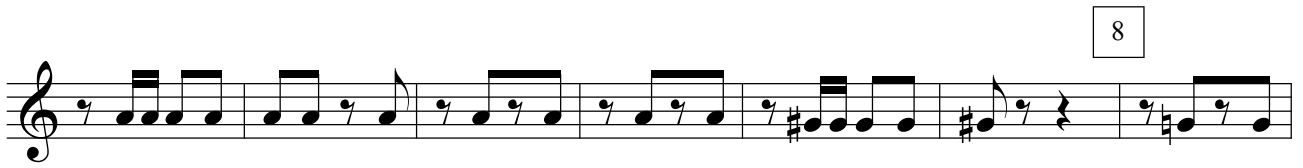

9

Конец

*ff*

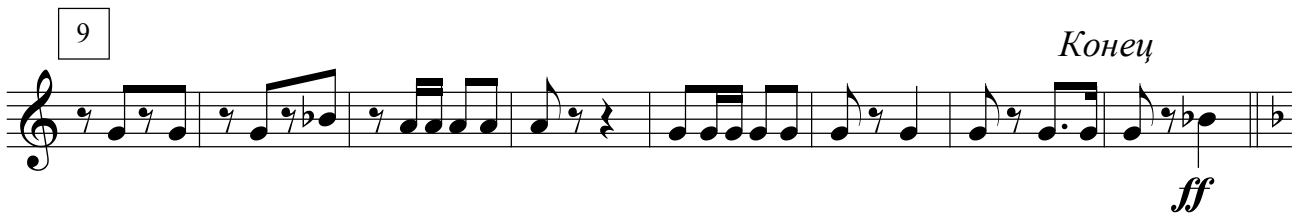

Трио

10

*mf*

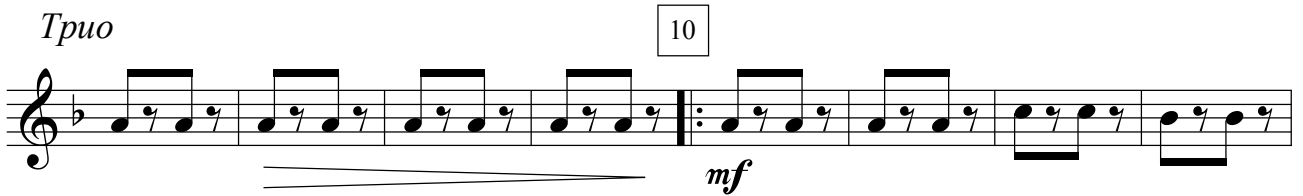

11

*f*

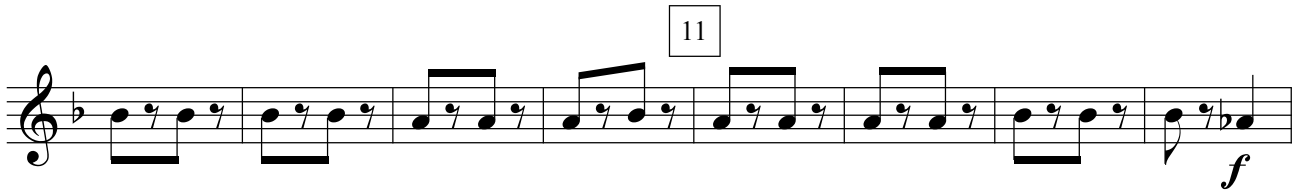

12

*mf*

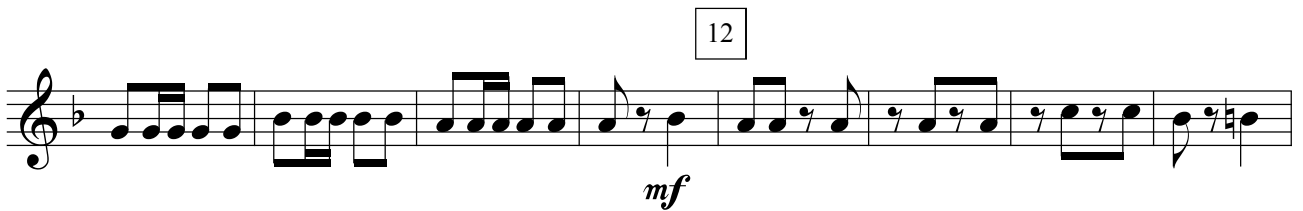

13

1.

2.

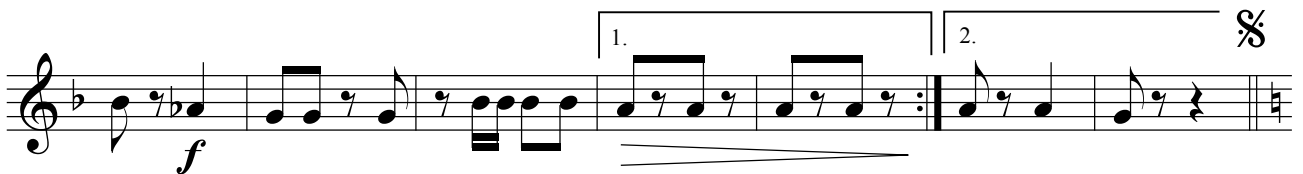

8

## Баритон В

## ПОЛТАВА

походный марш

$\bullet = 116$

*f* *mf*

1

2

3

4

*f*

5

*p* *cresc.*

6

1. 2.

*f* *mf*

7

8

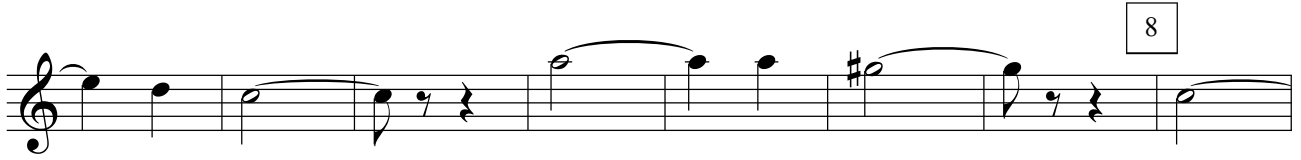

9

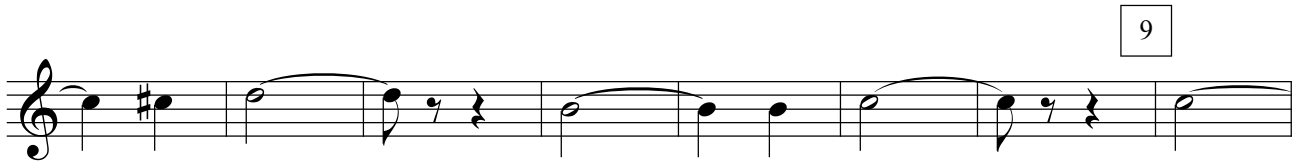

Конец

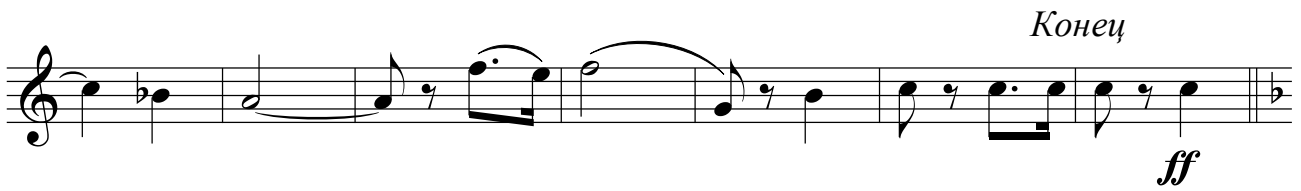

Трио

2

10

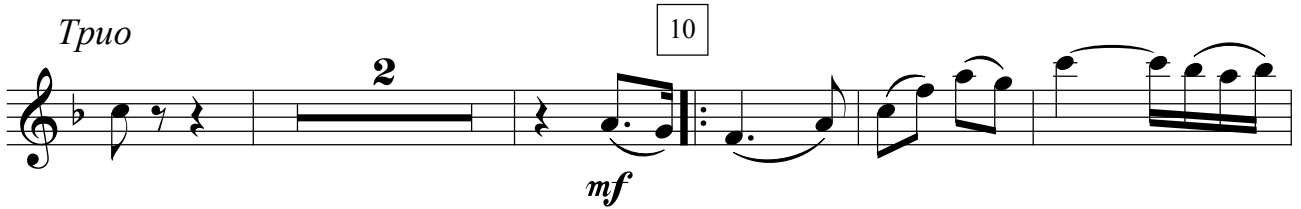

11

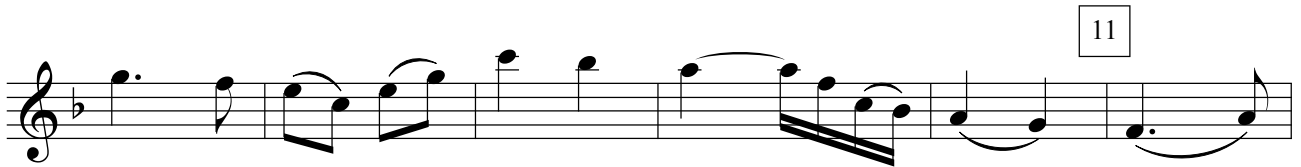

12

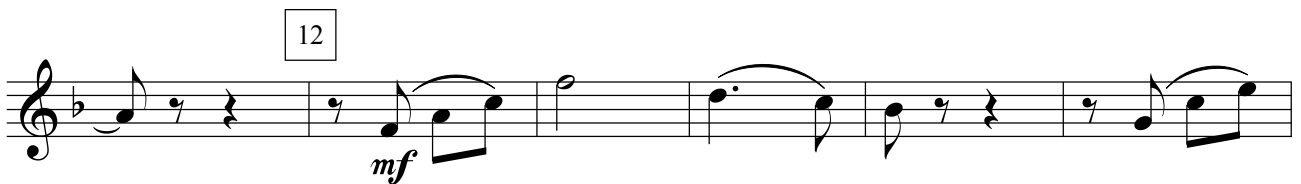

13

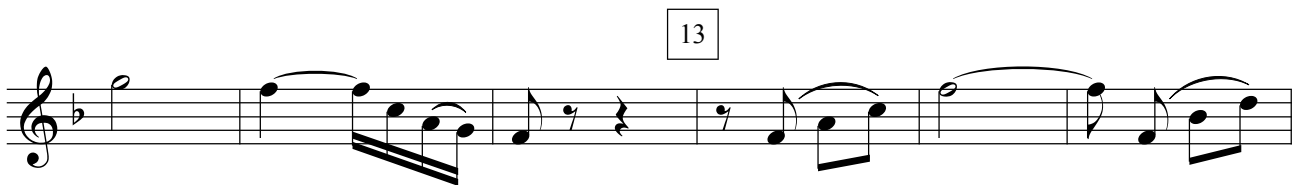

1.

2.

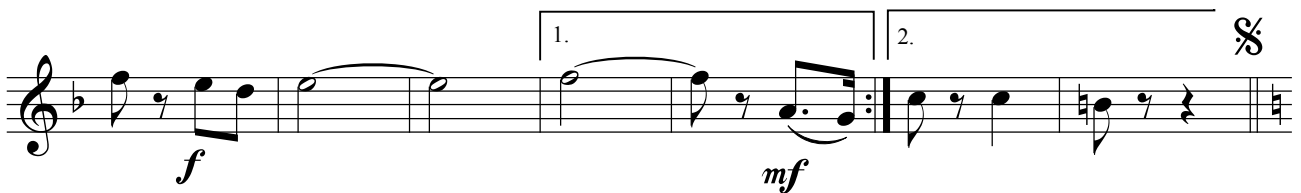

8

## Бас 1

## ПОЛТАВА

походный марш

♩ = 116

♩

3

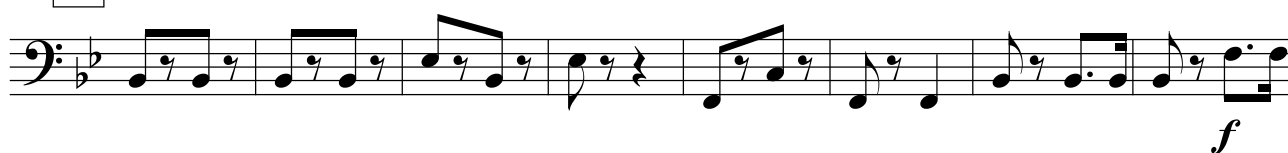

4

5

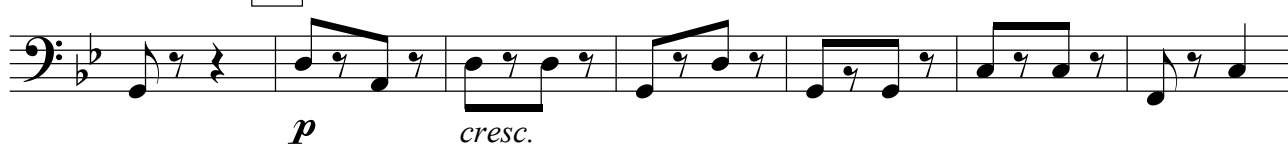

1.

2.

6

7

8

9

Конец

*ff*

Трио

10

*mf*

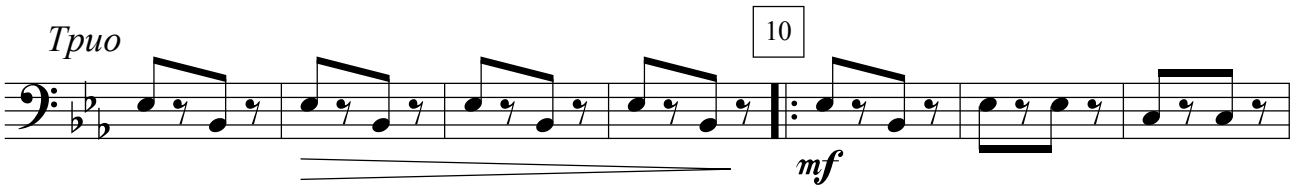

11

12

*f*

*mf*

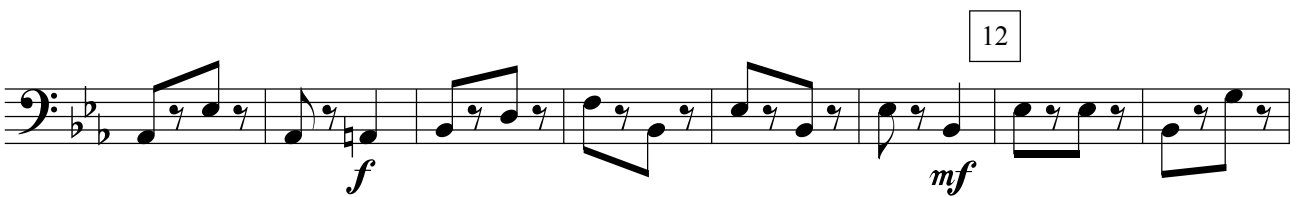

13

1.

2.

*f*

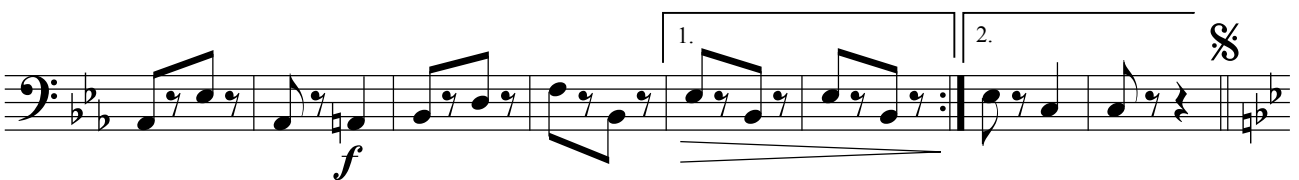

8

## Бас 2

## ПОЛТАВА

походный марш

♩ = 116

1

2

3

4

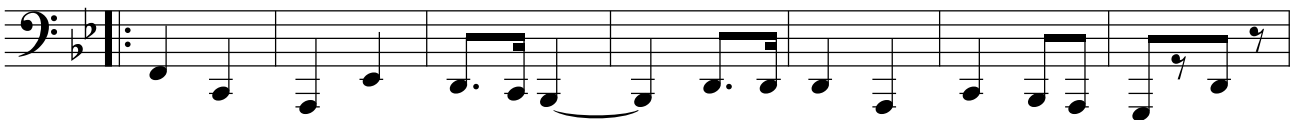

5

1.

2.

6

7

8

9

Конец

*ff*

Трио

10

*mf*

11

12

13

1.

2.

§

