

Флейта

ЗОЯ КОСМОДЕМЬЯНСКАЯ

строевой марш

♩ = 120

ff *f*

1

2

mf %

3

f

4

ff

5

f

Гобой

ЗОЯ КОСМОДЕМЬЯНСКАЯ

строевой марш

♩ = 120

ff *f*

1

2

mf

3

f

4

ff

5

f

Кларнет В 1 ЗОЯ КОСМОДЕМЬЯНСКАЯ*строевой марш*

$\bullet = 120$

1

ff *f*

2

mf

3

f

4

ff

5

f

1. 2. *mf*

6

7

f *Конец*

Трио 3 8 *mf*

9

10 *f*

11

mf

Кларнет В 2 ЗОЯ КОСМОДЕМЬЯНСКАЯ*строевой марш*

♩ = 120

ff *f*

1

2

mf

3

f

4

ff

5

f

1. 2. *mf*

6

7

Конец

f

Трио

3 8 *mf*

9

10 *f*

11

f

mf

Кларнет В 3 ЗОЯ КОСМОДЕМЬЯНСКАЯ

строевой марш

$\text{♩} = 120$

ff *f*

1

2

mf

3

f

4

ff

5

f

1. 2. *mf*

6

7

Конец

f

Трио

3 8 *mf*

9

10 *f*

11

f

mf

Фагот

ЗОЯ КОСМОДЕМЬЯНСКАЯ

строевой марш

 $\bullet = 120$

1

2

3

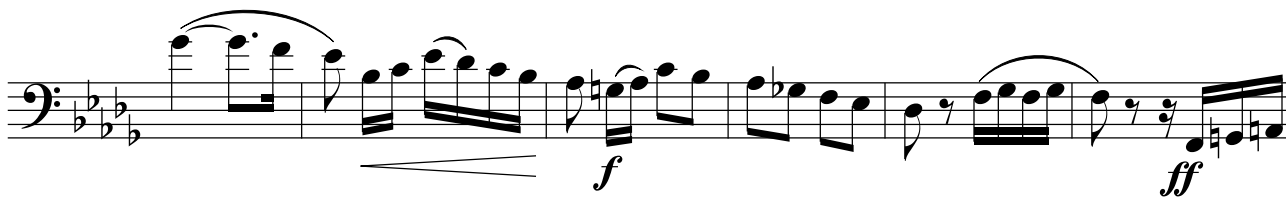

4

5

1. 2.

ff *mf*

6

f

7

f

f *Конец*

Трио

8

f *mf*

9

f

10

f

11

f

mf

Саксофон
альт Es 1

ЗОЯ КОСМОДЕМЬЯНСКАЯ
строевой марш

$\bullet = 120$

1

ff *f*

2

$\%$

mf

3

f

4

ff

5

f

Саксофон
альт Es 2ЗОЯ КОСМОДЕМЬЯНСКАЯ
строевой марш

♩ = 120

ff *f*

1

2

mf

3

f

4

ff

5

f

1. 2.

mf

6

7

Конец

f

Трио

8

f *mf*

9

10

f

11

§

Detailed description of the musical score: The page contains ten staves of music, numbered 6 through 11. The key signature is B-flat major (two flats). Staff 6 begins with a box containing the number '6'. Staff 7 has a box with '7'. Staff 8 starts with the word 'Трио' and has a box with '8'. Staff 9 has a box with '9'. Staff 10 has a box with '10'. Staff 11 has a box with '11'. Dynamics include *mf* (mezzo-forte) at the end of the first staff, *f* (forte) in the fourth and tenth staves, and *mf* in the eighth staff. The piece concludes with a double bar line and a section symbol (§) at the end of the eleventh staff.

Саксофон
тенор В

ЗОЯ КОСМОДЕМЬЯНСКАЯ

строевой марш

♩ = 120

1

ff *f*

2

3

4

5

f *ff*

1. 2.

ff *mf*

6 *f*

7

f *mf*

Трио

8 *f* *mf*

9

10 *f*

11

Конец

mf

Валторна F 1 ЗОЯ КОСМОДЕМЬЯНСКАЯ

строевой марш

$\bullet = 120$

1

ff *f*

2

§

mf

3

f

4

ff

5

f

1. 2. *mf*

6 *mf*

7

Конец
f

Трио
f *mf*

8 9

10 *f*

11

mf §

Валторна F 2 ЗОЯ КОСМОДЕМЬЯНСКАЯ

строевой марш

$\bullet = 120$

ff *f*

1

2

\S

mf

3

f

4

ff

5

f

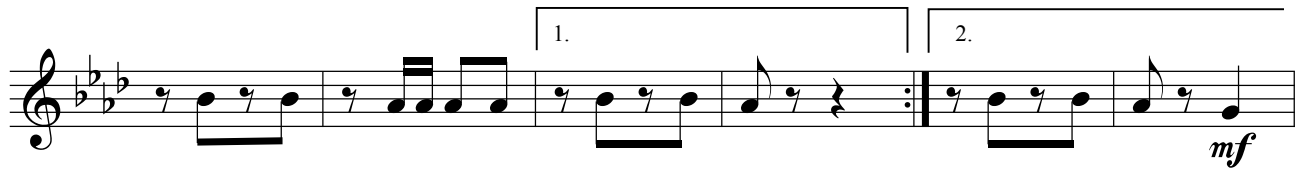

1. 2. *mf*

6

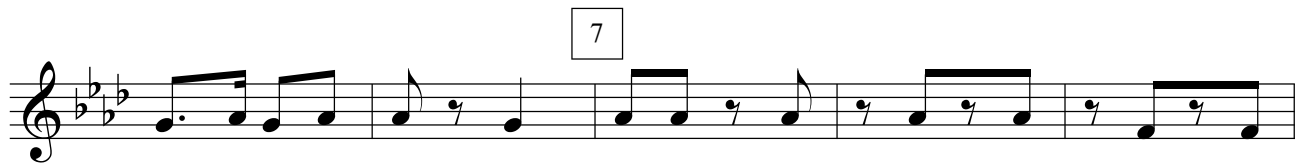

7

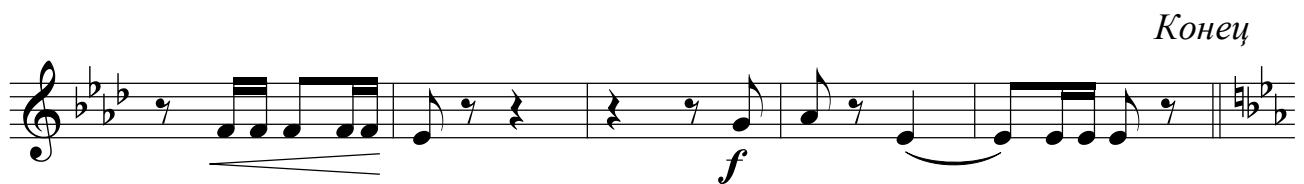

Конец
f

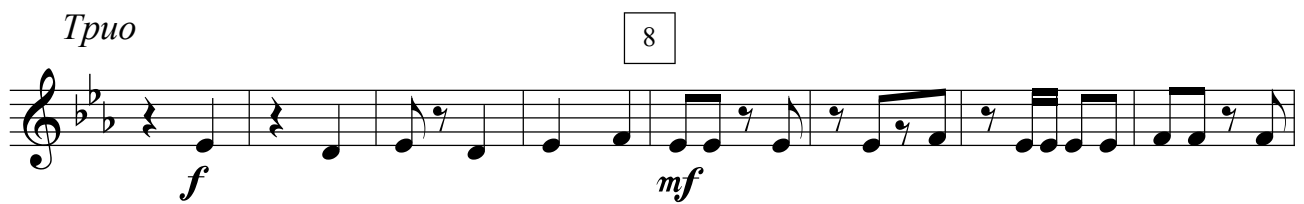

Трио
8
f *mf*

9

10
f

11

§

Валторна F 3 ЗОЯ КОСМОДЕМЬЯНСКАЯ

строевой марш

$\bullet = 120$

ff **f**

1

2

mf

3

f

4

ff

5

f

1. 2.

mf

6

7

Конец

f

Трио

f *mf*

8

9

10

f

11

§

Валторна F 4 ЗОЯ КОСМОДЕМЬЯНСКАЯ

строевой марш

♩ = 120

1

ff *f*

2

3

mf

4

ff

5

f

1. 2. *mf*

6 *mf*

7

Конец *f*

Трио *f* *mf*

8

9 *f*

10

11

Труба В 1 **ЗОЯ КОСМОДЕМЬЯНСКАЯ**
строевой мари

♩ = 120

ff *f*

1

2

f

mf

3

f

4

ff

5

f

1. *ff* 2. *mf*

6

7

f *Конец*

Трио 8 9 *f*

10

11

mf §

Труба В 2 **ЗОЯ КОСМОДЕМЬЯНСКАЯ**
строевой марш

♩ = 120

ff 1 *f*

2

mf \S

3

f

4 *ff*

5 *f*

Тромбон 1 **ЗОЯ КОСМОДЕМЬЯНСКАЯ***строевой марш*

$\bullet = 120$

1

ff *f*

2

mf

3

f *ff*

4

5

f

1. *ff* 2. *mf*

6 *mf*

7

f *Конец*

Трио *f* *mf* 8

9

10 *f*

11

mf

Тромбон 2 ЗОЯ КОСМОДЕМЬЯНСКАЯ

строевой марш

$\bullet = 120$

1

ff *f*

2

3

mf

f *ff*

4

5

f

1. *ff* 2. *mf*

6 *mf*

7 *mf*

f Конец

Трио

8 *f* *mf*

9 *mf*

10 *f*

11 *mf*

mf §

Тромбон 3 ЗОЯ КОСМОДЕМЬЯНСКАЯ

строевой марш

$\bullet = 120$

ff **f**

1

2

mf

3

f **ff**

4

5

f

1. 2.
ff *mf*

6
mf

7
mf

f *Конец*

Трио

8
f *mf*

9
mf

10
f

11
mf

f §

Малый барабан

ЗОЯ КОСМОДЕМЬЯНСКАЯ

строевой марш

♩ = 120

1

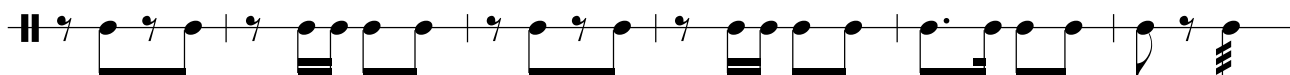
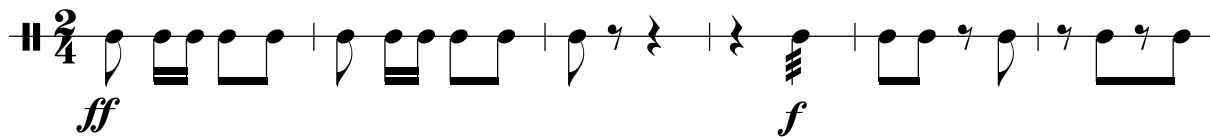

2

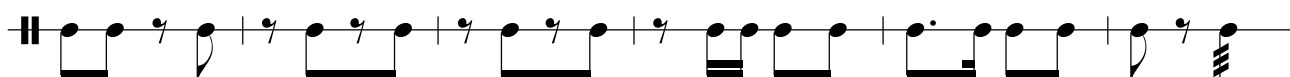

§

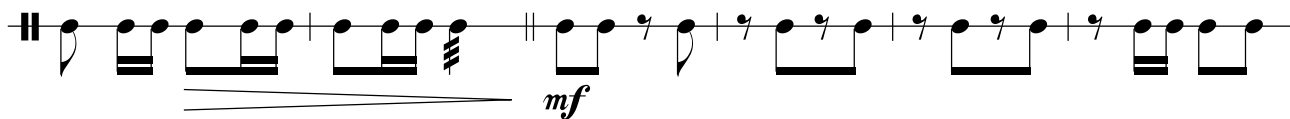

3

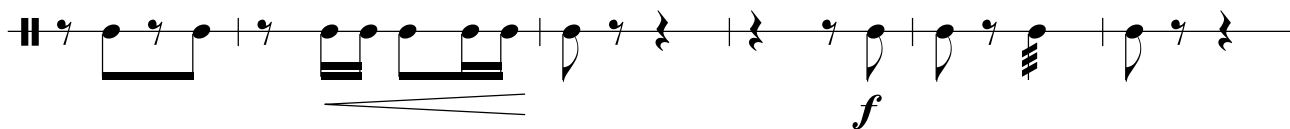
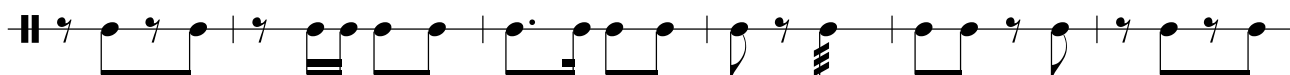

4

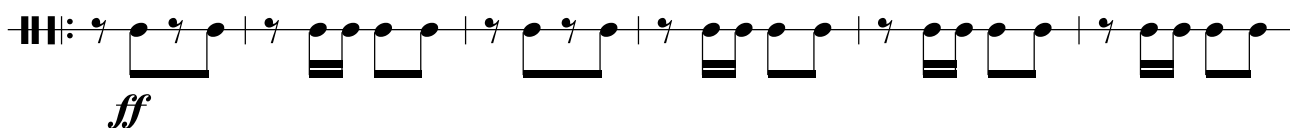

5

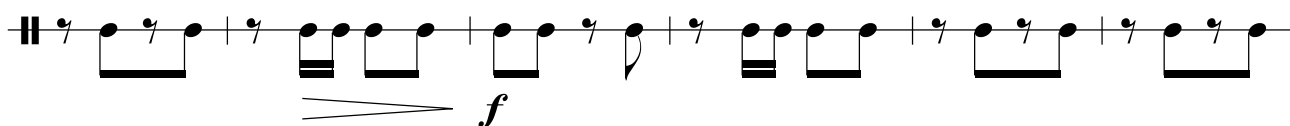

1. *ff* 2. *mf*

6

7

Конец

Трио

8

9

10

11

Тарелки и
Большой
барабан

ЗОЯ КОСМОДЕМЬЯНСКАЯ

строевой марш

♩ = 120

1

ff

f

2

mf

3

f

4

ff

5

f

Detailed description of the musical score: The score is for Snare Drum and Bass Drum in 2/4 time. It consists of five systems of music. The first system starts with a double bar line and a dynamic marking of *ff*. The tempo is marked as ♩ = 120. The first system contains two staves of music. The second system contains one staff of music. The third system contains one staff of music with a dynamic marking of *mf* and a hairpin crescendo. The fourth system contains two staves of music with a dynamic marking of *f*. The fifth system contains one staff of music with a dynamic marking of *ff*. The sixth system contains one staff of music with a dynamic marking of *f*. The score includes various rhythmic patterns, including eighth and sixteenth notes, and rests. There are also dynamic markings and hairpins throughout the piece.

14

1. 2. *mf*

6

7

f

Трио

8

f *mf*

9

10

11

mf §

Корнет В 1 ЗОЯ КОСМОДЕМЬЯНСКАЯ

строевой марш

♩ = 120

ff *f*

1

2

mf *f*

3

4

ff *f*

5

1. 2.

ff *mf*

6

7

f *Конеч*

Трио 8 8

f

9 10

11

mf %

Detailed description of the musical score: The score is written on a single treble clef staff in G minor (two flats). It begins with a first ending (1.) and a second ending (2.). The first ending concludes with a fortissimo (*ff*) dynamic, while the second ending is marked mezzo-forte (*mf*). Measure 6 starts with a new phrase. Measure 7 features a fortissimo (*f*) dynamic. The section concludes with the word 'Конеч' (End). The 'Трио' section begins with a fortissimo (*f*) dynamic and includes a fermata over measure 8. Measures 9 and 10 contain further melodic development, with measure 10 marked fortissimo (*f*). Measure 11 continues the melodic line. The score ends with a mezzo-forte (*mf*) dynamic and a repeat sign (%).

Корнет В 2 ЗОЯ КОСМОДЕМЬЯНСКАЯ

строевой марш

♩ = 120

1

ff *f*

2

mf

3

f

4

ff

5

f

1. 2.

ff *mf*

6

7

Конец

f

Трио

8

f 8

9

10

f 7

11

mf %

Альт Es 1 ЗОЯ КОСМОДЕМЬЯНСКАЯ
строевой марш

♩ = 120

ff *f*

1

2

3

mf

4

ff

5

f

1. 2.

mf

6

7

Конец

f

Трио

8

f *mf*

9

10

11

§

АЛЬТ Es 2

ЗОЯ КОСМОДЕМЬЯНСКАЯ

строевой марш

♩ = 120

ff *f*

1

2

3

4

5

mf *f*

Detailed description of the musical score: The score is for Alto E-flat 2 and consists of five systems of music. The first system begins with a tempo marking of ♩ = 120 and a dynamic of *ff*. It contains a first ending bracketed '1'. The second system contains a second ending bracketed '2'. The third system features a repeat sign (double bar line with dots) and a dynamic of *mf*. The fourth system contains a third ending bracketed '3'. The fifth system contains a fourth ending bracketed '4' and a dynamic of *ff*. The sixth system contains a fifth ending bracketed '5' and a dynamic of *f*. The music is written in a 2/4 time signature with a key signature of two flats (B-flat and E-flat).

1. 2.

mf

6

mf

7

Конец

f

Трио

8

f *mf*

9

10

11

§

Тенор В 1 **ЗОЯ КОСМОДЕМЬЯНСКАЯ**
строевой марш

♩ = 120

ff *f*

1

2

3

4

5

f *ff*

1. *ff* 2. *mf*

6 *f*

7

Конец

Трио 8 *f* *mf*

9

10 *f*

11

mf

§

Тенор В 2 **ЗОЯ КОСМОДЕМЬЯНСКАЯ**
строевой марш

$\bullet = 120$

1

ff *f*

2

$\text{\textcircled{S}}$

mf

3

f *ff*

4

5

f

1. 2.

ff *mf*

6 *mf*

7

f *Конеч*

Трио 8 *f* *mf*

9

10 *f*

11

mf §

Баритон В **ЗОЯ КОСМОДЕМЬЯНСКАЯ**
строевой марш

$\bullet = 120$ 1

ff *f*

2

f

3

f *ff*

4

5

f

1. 2.

ff *mf*

6 *f*

7

f *mf*

Трио

8 *f* *mf*

9

10 *f*

11

mf %

Бас 1

ЗОЯ КОСМОДЕМЬЯНСКАЯ

строевой марш

$\text{♩} = 120$

ff *f*

1

2

3

4

5

mf *f* *ff* *f*

1. *ff* 2. *mf*

6 *mf*

7 *mf*

Конец

f

Трио

8 *f* *mf*

9 *mf*

10 *f*

11 *mf*

§ *mf*

Бас 2

ЗОЯ КОСМОДЕМЬЯНСКАЯ

строевой марш

 $\text{♩} = 120$

1

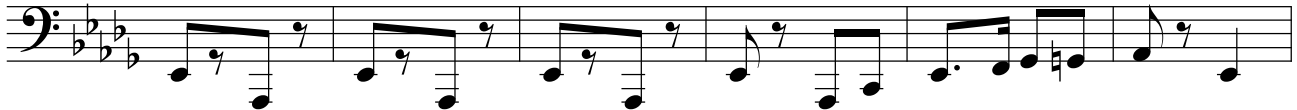

2

§

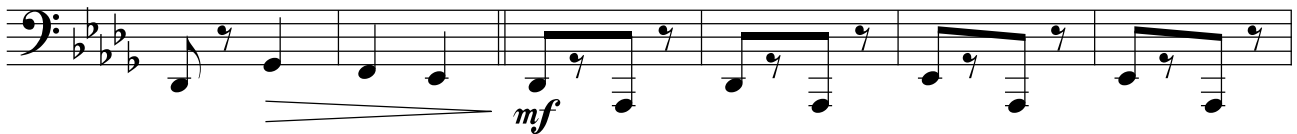

3

4

5

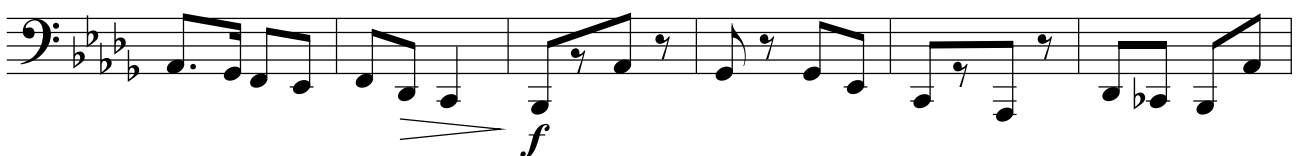

1. 2.

ff *mf*

6

mf

7

f

Трио

8

f *mf*

9

10

f

11

§

Detailed description of the musical score: The score is written for a bass clef instrument in a key with three flats (B-flat, E-flat, A-flat). It consists of 11 numbered measures. Measure 1 has two first endings, with dynamics *ff* and *mf*. Measure 6 starts with *mf*. Measure 7 has a dynamic of *f*. Measure 8 is marked 'Трио' and has a dynamic of *f*. Measure 9 has a dynamic of *mf*. Measure 10 has a dynamic of *f*. Measure 11 ends with a double bar line and a section symbol (§).