

## Флейта

## ДОБРЫЙ ГОРОД

марш на темы песен советских композиторов

♩ = 120

*f* *mf*

*f* *mf*

*f* *mf*

*f* *mf*

*f* *mf*

*f* *mf*

*sub. p* *cresc.* *p* *cresc.*

*f* *mf*

*Конец*

*Трио*

## Гобой

## ДОБРЫЙ ГОРОД

марш на темы песен советских композиторов

$\bullet = 120$

*f* *mf*

1

2

3

4

*f* *trill*

5

*sub. p* *cresc.* *p* *cresc.*

1. 2. *f* *trill* 6

*mf*

## Кларнет В 1

## ДОБРЫЙ ГОРОД

марш на темы песен советских композиторов

$\text{♩} = 120$

*f* *mf*

1

2

3

4

*f*

5

*sub. p* *cresc.* *p* *cresc.*

1. 2.

6

*f* *mf*

*Конец*

*Трио*

## Кларнет В 2

## ДОБРЫЙ ГОРОД

марш на темы песен советских композиторов

$\bullet = 120$

*f* *mf*

1

2

3

4

*f*

5

*sub. p* *cresc.* *p* *cresc.*

1. 2.

6

*f* *mf*

## Кларнет В 3

## ДОБРЫЙ ГОРОД

марш на темы песен советских композиторов

$\bullet = 120$

*f* *mf*

1

2

3

4

*f*

5

*sub. p* *cresc.* *p* *cresc.*

1. 2.

6

*f* *mf*

## Фагот

## ДОБРЫЙ ГОРОД

марш на темы песен советских композиторов

$\bullet = 120$

1

2

§

3

4

5

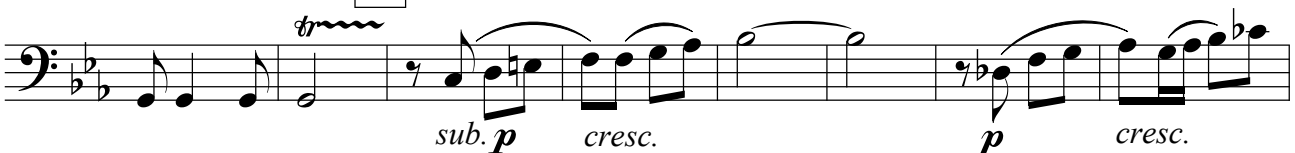

1.

6

7

*Конец**Трио*

8

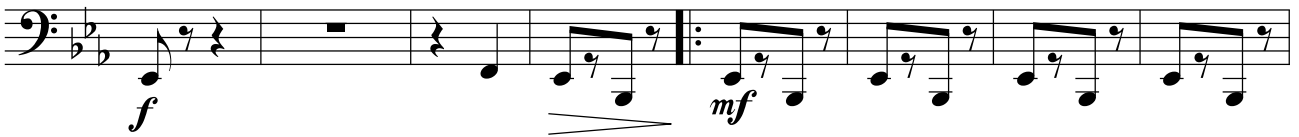

9

10

11

12

13

1.

2.

§

Саксофон  
альт Es 1

# ДОБРЫЙ ГОРОД

марш на темы песен советских композиторов

$\bullet = 120$

1

mf

2

3

4

f

5

sub. p cresc. p cresc.

6

f

7

Конец

Трио

8

9

10

11

12

13

1. 2. §

Саксофон  
альт Es 2

# ДОБРЫЙ ГОРОД

марш на темы песен советских композиторов

$\bullet = 120$

1

*f* *mf*

2

3

4

5

*f* *sub. p* *cresc.* *p* *cresc.*

6

1. 2.

*f* *f*

Measure 7: **7**

Measure 8: **8** *Трио* *ff*

Measure 9: **9** *f* *mf*

Measure 10: **10** *f*

Measure 11: **11**

Measure 12: **12** *ff*

Measure 13: **13** *f*

The score concludes with a first ending (1.) and a second ending (2.) marked with a double bar line and a repeat sign (⌘).

Саксофон  
тенор В

# ДОБРЫЙ ГОРОД

марш на темы песен советских композиторов

$\bullet = 120$

1

2

3

4

5

6

*f* *mf* *f* *f* *sub. p* *cresc.* *p* *cresc.* *f* *f*

*Конец*

*Трио*

## Валторна F 1

## ДОБРЫЙ ГОРОД

марш на темы песен советских композиторов

$\bullet = 120$

1

*f* *mf*

2

3

4

5

*f* *sub. p* *cresc.*

*p* *cresc.* 1. 2. *f*

6

*mf*

18

7

Конец

Трио

8

9

10

11

12

13

1.

2.

§

## Валторна F 2

## ДОБРЫЙ ГОРОД

марш на темы песен советских композиторов

$\bullet = 120$

**1**

*f* *mf*

**2**

**3**

**4**

**5**

*f* *sub. p* *cresc.*

*Gliss.*

**6**

*mf*

**1.** **2.**

*p* *cresc.* *f*

18

Конец

Measure 7: *ff*

Measure 8: *f* (first half), *mf* (second half)

Measure 9: *f*

Measure 10: *f*

Measure 11: *ff*

Measure 12: *ff* (first half), *f* (second half)

Measure 13: *f*

The score concludes with a first ending (1.) and a second ending (2.) leading to a double bar line with a repeat sign.

## Валторна F 3

## ДОБРЫЙ ГОРОД

марш на темы песен советских композиторов

$\bullet = 120$

**f** **mf**

1

2

3

4

5

*Gliss* **f** **p** *cresc.*

**p** *cresc.* 1. 2. **f**

6 **mf**

18

Конец

7

*ff*

Трио

8

*f* *mf*

9

10

*f*

11

12

*ff* *f*

13

1.

2.

♩

## Валторна F 4

## ДОБРЫЙ ГОРОД

марш на темы песен советских композиторов

System 1: *f* *mf* [1]

System 2: [2]

System 3:  $\S$

System 4: [3]

System 5: [4] 2

System 6: *f* *sub. p* *cresc.* [5] 2

System 7: *p* *cresc.* [1.] [2.] *f*

System 8: [6] *mf*

18

Конец

7

*ff*

Трио

8

*f* *mf*

9

10

*f*

11

12

*ff* *f*

13

1. 2. §

## Труба В 1

## ДОБРЫЙ ГОРОД

марш на темы песен советских композиторов

$\bullet = 120$

*f* *mf*

1

2

3

4

*f*

5

*mp* *cresc.*

1. *mp* *cresc.*

2. *f* *mf*

6

7

*Конец*  
*ff*

*Трио*  
*f* 8 *mf* 2

9

10 *f*

11

12 *ff*

13 *f*

1. 2. %

Detailed description of the musical score: The page contains ten staves of music in a single system. The first staff begins with a treble clef and a key signature of one flat. It features a series of eighth-note patterns with slurs. A box containing the number '7' is positioned above the staff. The second staff continues the eighth-note patterns and ends with a double bar line and the word 'Конец' (The End) above it, and the dynamic marking 'ff' below it. The third staff is marked 'Трио' (Trio) and begins with a dynamic marking 'f'. It contains a sequence of eighth notes, followed by a double bar line with a repeat sign, and then a measure with a fermata and the number '2' above it. The dynamic marking 'mf' appears below the staff. The fourth staff continues the eighth-note patterns. A box containing the number '9' is above the staff. The fifth staff features a dynamic marking 'f' and a crescendo hairpin. A box containing the number '10' is above the staff. The sixth staff continues the eighth-note patterns. A box containing the number '11' is above the staff. The seventh staff features a dynamic marking 'ff' and a crescendo hairpin. A box containing the number '12' is above the staff. The eighth staff continues the eighth-note patterns. A dynamic marking 'f' is below the staff. A box containing the number '13' is above the staff. The ninth staff features a first ending bracket with two endings. The first ending ends with a double bar line and repeat sign. The second ending continues the eighth-note patterns and ends with a double bar line and a final cadence symbol (a double bar line with a cross). The tenth staff continues the eighth-note patterns.

## Труба В 2

## ДОБРЫЙ ГОРОД

марш на темы песен советских композиторов

$\text{♩} = 120$

**f** **mf**

**1**

**2**

**3**

**4** **f**

**5** **mp cresc.**

**6** **mp cresc.** **f** **mf**

7

Конец

Трио

8

9

10

11

12

13

1.

2.

## Тромбон 1

## ДОБРЫЙ ГОРОД

марш на темы песен советских композиторов

$\bullet = 120$

**1** *f* *mf*

**2**

**3**

**4** *f*

**5** *sub. p* *cresc.* *p* *cresc.*

**6** *f* *mf*

7

Конец

*ff*

Трио

8

*f* *mf*

9

10

*f*

11

12

*ff*

13

*f*

1.

2.

*f*

## Тромбон 2

## ДОБРЫЙ ГОРОД

марш на темы песен советских композиторов

$\bullet = 120$

*f* *mf*

1

2

3

4

*f*

5

*sub. p* *cresc.* *p* *cresc.*

1. 2. 6

*f* *mf*

7

Конец

*ff*

Трио

8

*f*

*mf*

9

10

*f*

11

12

*ff*

13

*f*

1.

2.

§

## Тромбон 3

## ДОБРЫЙ ГОРОД

марш на темы песен советских композиторов

$\bullet = 120$

1

*f* *mf*

2

$\S$

3

4

*f*

5

*sub. p* *cresc.* *p* *cresc.*

1. 2. 6

*f* *mf*

7

Конец

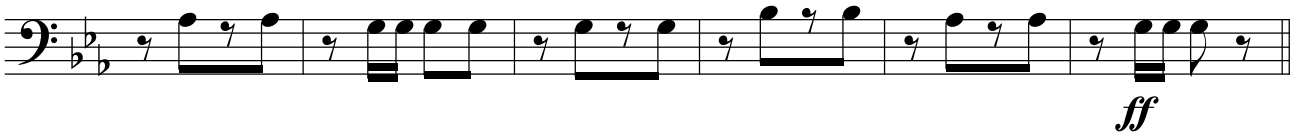

Трио

8

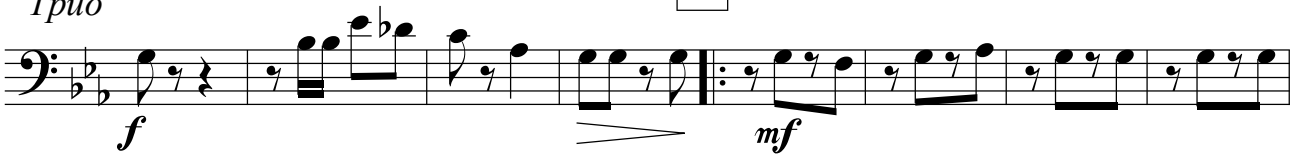

9

10

11

12

13

1.

2.

# Малый барабан

## ДОБРЫЙ ГОРОД

марш на темы песен советских композиторов

$\bullet = 120$

**1**

*f* *mf*

**2**

**3**

**4**

*f*

**5**

*sub. p* *cresc.* *p* *cresc.*

**6**

1. 2.

*f* *mf*

7

*Конец*

*Трио* *ff*

8

*f* *mf*

9

10

*f*

11

12

*ff*

13

*f* 1. 2. §

# Тарелки и Большой барабан

## ДОБРЫЙ ГОРОД

марш на темы песен советских композиторов

♩ = 120

1

*f*

*mf*

2

3

4

*f*

5

*sub. p* *cresc.* *p*

6

1. 2.

*f* *mf*

7

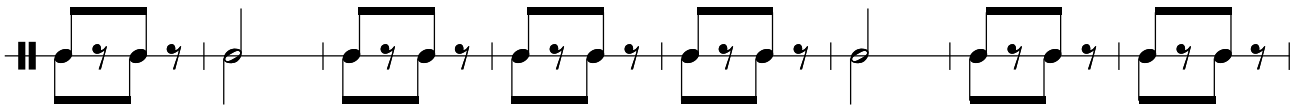

*Конец*

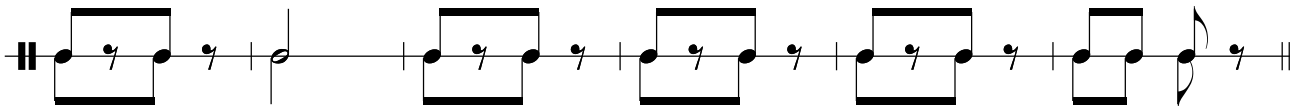

*ff*

*Трио*

8

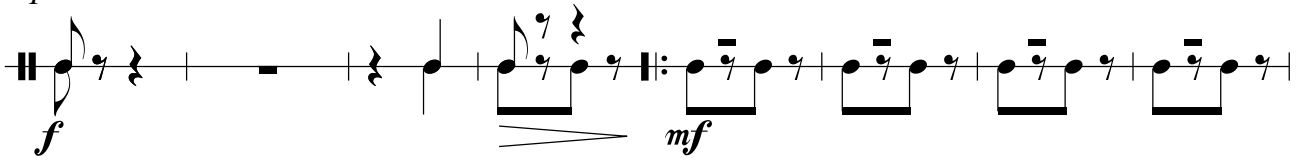

*mf*

9

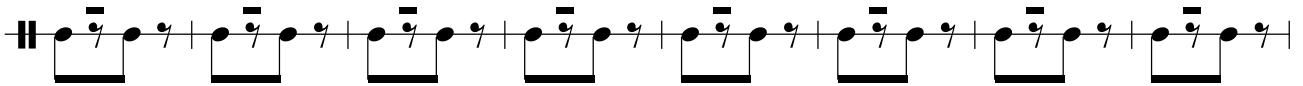

10

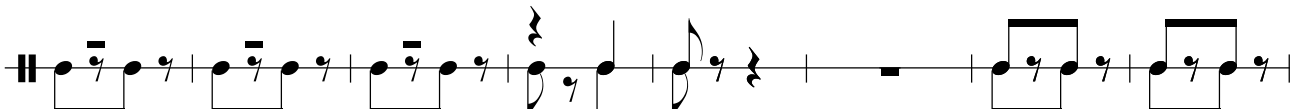

*f*

11

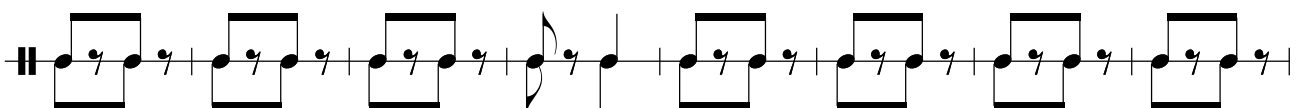

12

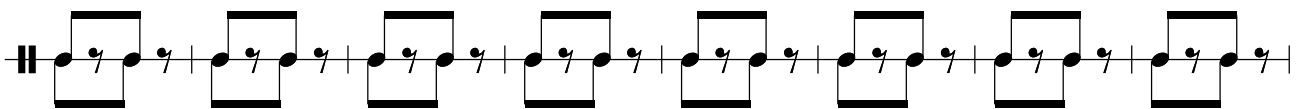

*ff*

*f*

1.

2.

§

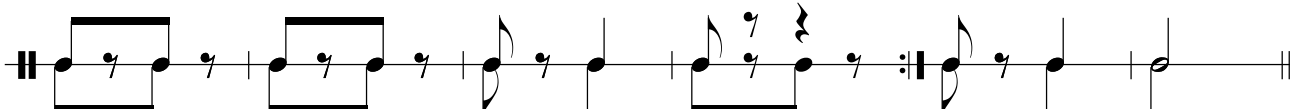

## Корнет В 1

## ДОБРЫЙ ГОРОД

марш на темы песен советских композиторов

$\bullet = 120$

**1** *f* *mf*

**2**

**3**

**4** *f*

**5** *sub. p* *cresc.* *p* *cresc.*

**6** *f* *mf*

## Корнет В 2

## ДОБРЫЙ ГОРОД

марш на темы песен советских композиторов

$\bullet = 120$

**1** *f* *mf*

**2**

**3**

**4** *f*

**5** *sub. p* *cresc.* *p* *cresc.*

**1.** **2.** **6** *f* *mf*

*Трио*

12

13

## АЛЬТ Es 1

## ДОБРЫЙ ГОРОД

марш на темы песен советских композиторов

$\text{♩} = 120$

**f** **mf**

1

2

3

4

5

*sub. p* *cresc.*

1. *p* *cresc.* 2. **f**

6 **mf**

Конец

7

Трио

8

9

10

11

12

13

1.

2.

§

## АЛЬТ Es 2

## ДОБРЫЙ ГОРОД

марш на темы песен советских композиторов

$\bullet = 120$

1

2

3

4

5

6

1.

2.

*f*

*mf*

*f*

*sub. p* *cresc.*

*p* *cresc.*

*f*

*mf*

7

Конец

Трио

8

9

10

11

12

13

1.

2.

§

## Тенор В 1

## ДОБРЫЙ ГОРОД

марш на темы песен советских композиторов

$\bullet = 120$

1

2

3

4

5

6

*f* *mf* *f* *f* *sub. p* *cresc.* *p* *cresc.* *f* *f*

## Тенор В 2

## ДОБРЫЙ ГОРОД

марш на темы песен советских композиторов

$\bullet = 120$

1

*f* *mf*

2

3

4

*f*

5

*sub. p* *cresc.* *p* *cresc.*

1. 2.

6

*f* *mf*

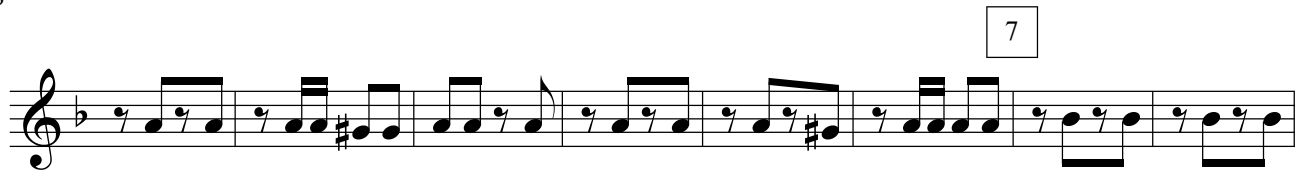

Конец

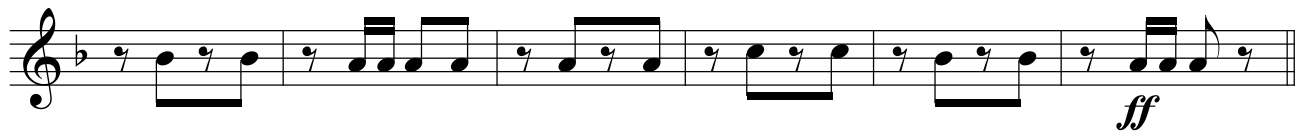

Трио

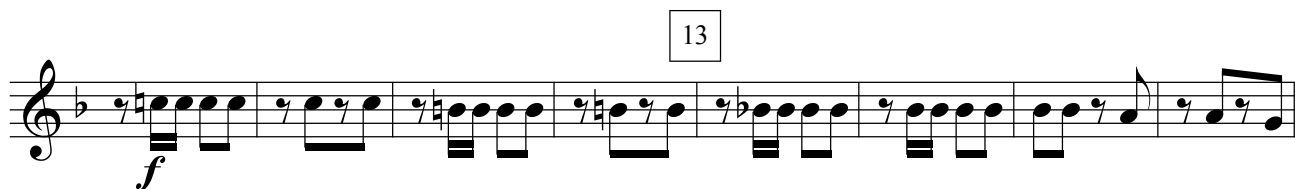
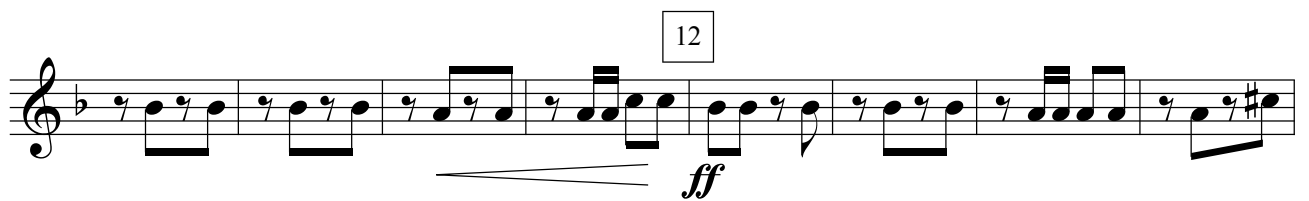
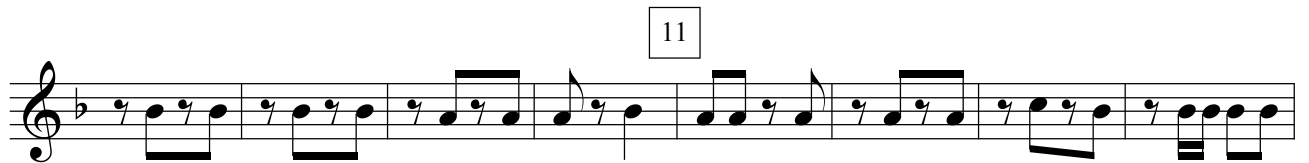
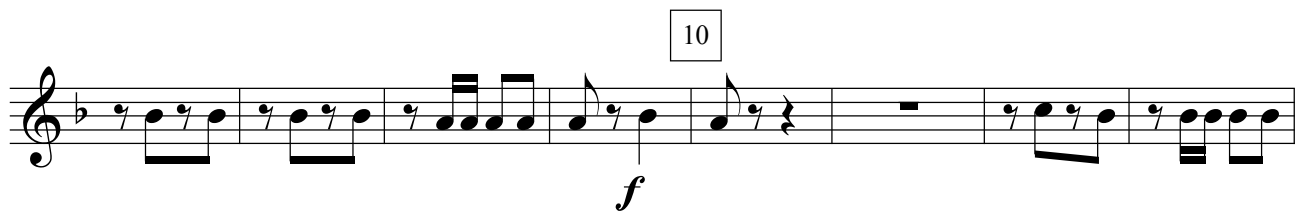
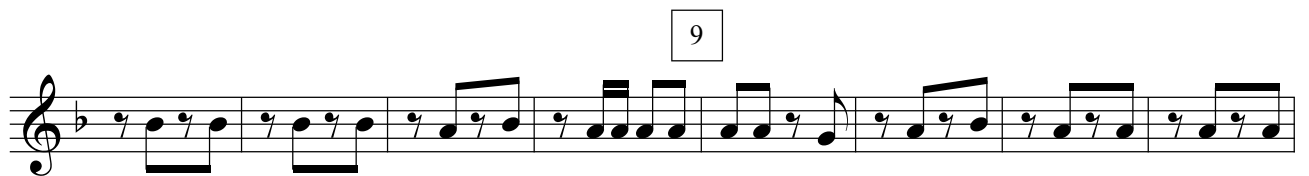
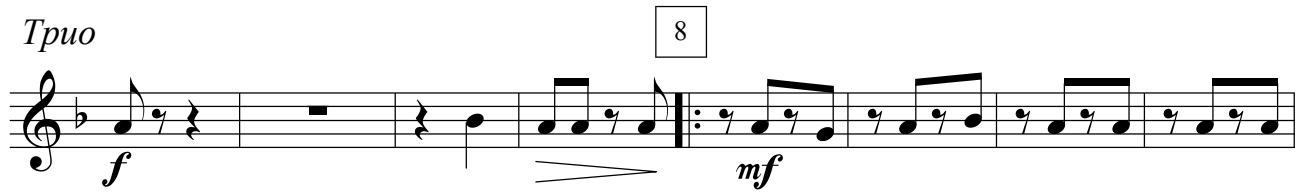

## Баритон В

## ДОБРЫЙ ГОРОД

марш на темы песен советских композиторов

$\bullet = 120$

1

*f* *mf*

2

3

4

*f*

5

*sub. p* *cresc.* *p* *cresc.*

1. 2.

6

*f* *f*

## Бас 1

## ДОБРЫЙ ГОРОД

марш на темы песен советских композиторов

$\bullet = 120$

1

*f* *mf*

2

3

4

*f* *trill*

5

*trill* *sub. p* *cresc.* *p* *cresc.*

6

1. 2. *f* *mf*

Конец

*ff*

Трио

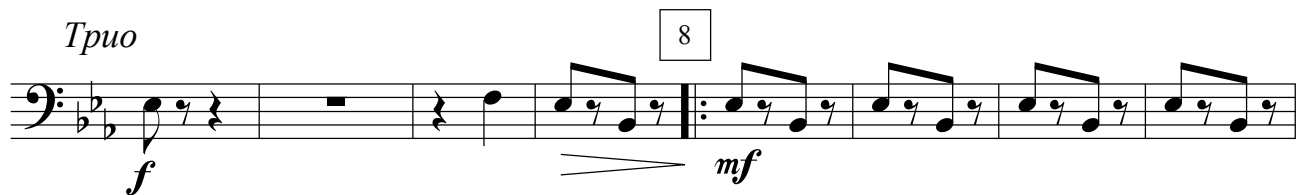
*f*

8

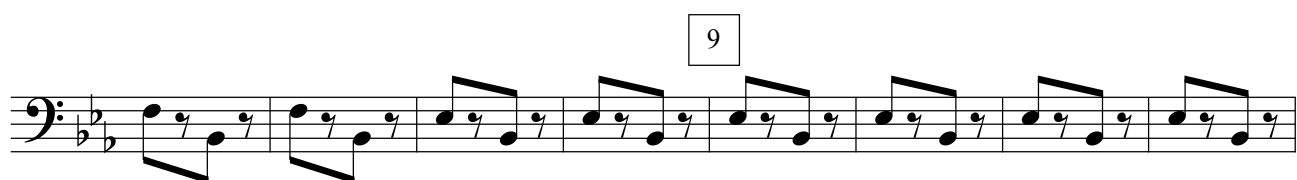
*mf*

9

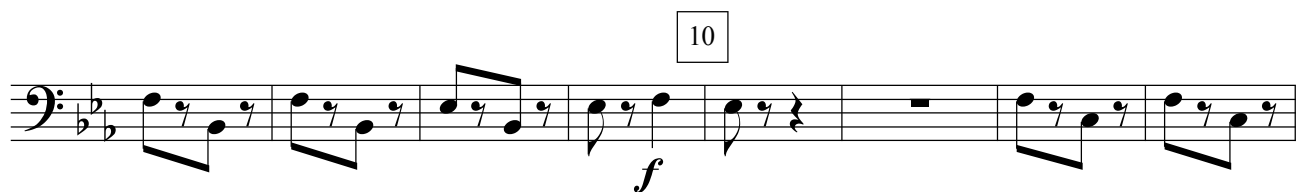

10

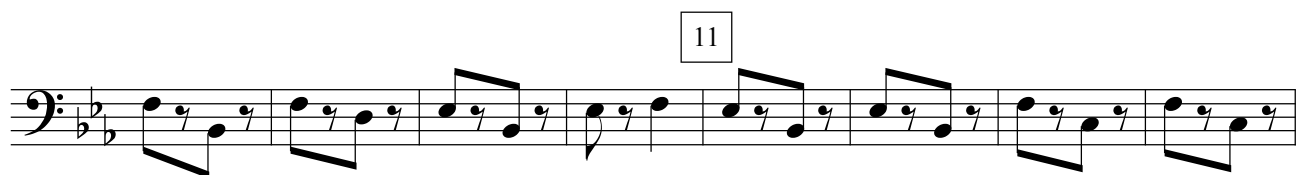
*f*

11

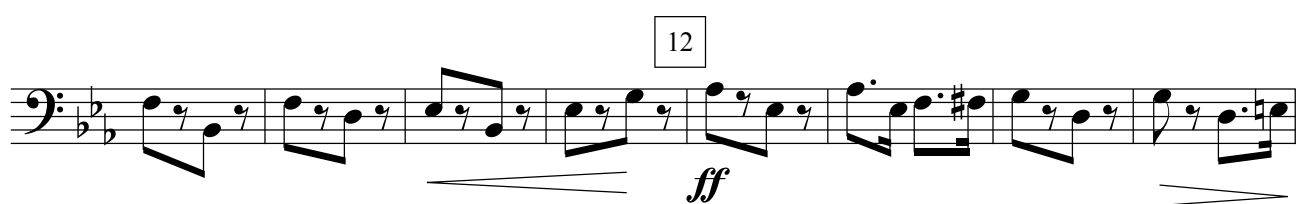

12

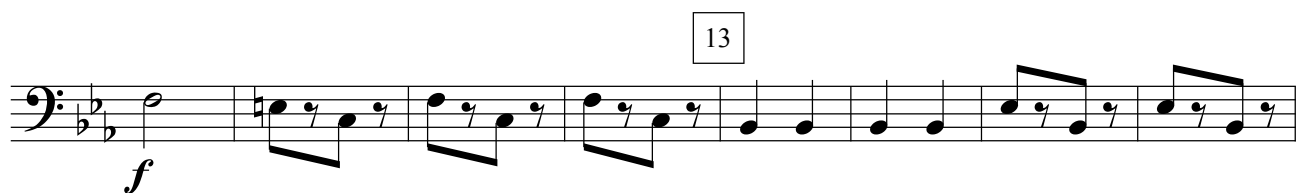
*ff**f*

13

1.

2.

§

## Бас 2

## ДОБРЫЙ ГОРОД

марш на темы песен советских композиторов

♩ = 120

1

2

§

3

4

5

1.

2.

6

7

Конец

Трио

8

9

10

11

12

13

1.

2.

