

Флейта

АЛИ-БАБА

марш на темы песен советских композиторов

♩ = 120

1

f *mf*

f *mf*

2

f *mf*

mf *f*

3

mf *f*

4

ff *f*

5

6

mf

7

f *mf* *Коней*

8 *Трио* 9 10 *ff* *f*

11

12 *ff*

13 *fff*

14 *ff*

15 *f*

mf

Гобой

АЛИ-БАБА

марш на темы песен советских композиторов

$\text{♩} = 120$

f *mf* *f* *mf* *mf* *ff* *f* *mf*

1 2 3 4 5 6

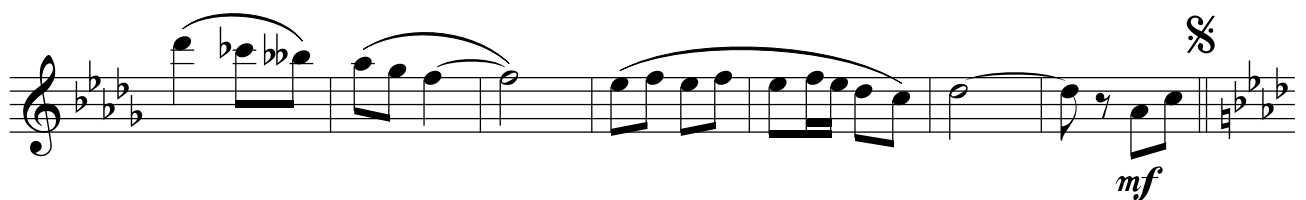
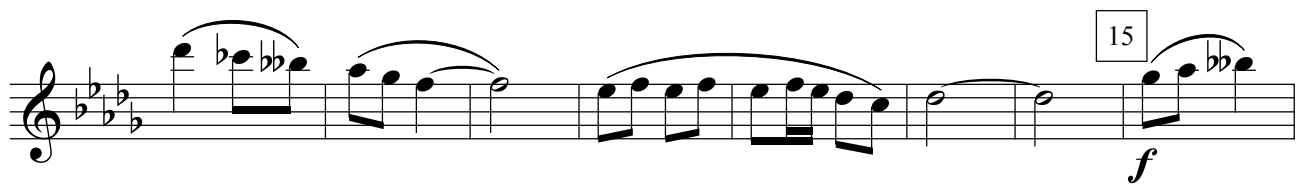
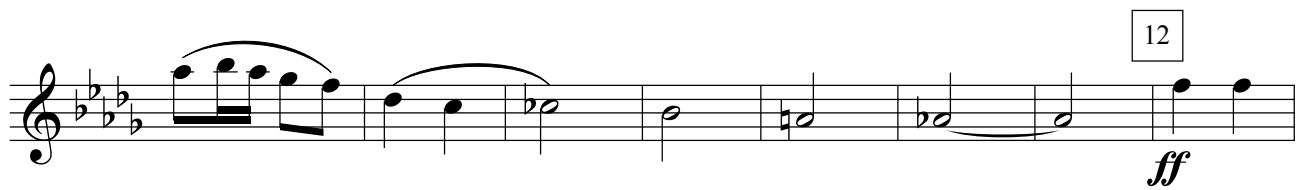
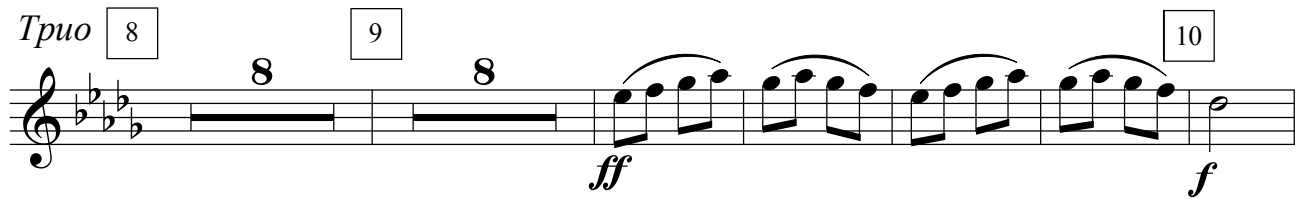
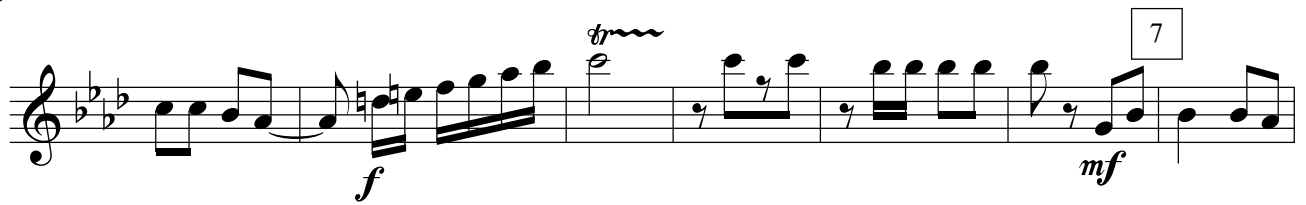

Кларнет В 1

АЛИ-БАБА

марш на темы песен советских композиторов

♩ = 120

7

f *mf*

Конец

f *ff*

Трио

8

mf

9

ff

10

f

11

ff

12

fff

13

ff

14

f *mf*

Кларнет В 2

АЛИ-БАБА

марш на темы песен советских композиторов

$\bullet = 120$

f *mf* *f* *mf* *f* *mf* *mf* *f* *mf* *f* *ff* *f* *mf*

1

2

3

4

5

6

8 *Trio*

10

12

13

14

15

Кларнет В 3

АЛИ-БАБА

марш на темы песен советских композиторов

$\bullet = 120$

f *mf* *f* *mf* *f* *mf* *mf* *ff* *f* *mf*

1

2

3

4

5

6

8 *Трио*

10

12

13

14

15

Фагот

АЛИ-БАБА

марш на темы песен советских композиторов

$\bullet = 120$

1

f *mf*

2

mf *f*

3

mf *f*

4

ff *f*

5

f

6

mf

7

f *mf*

Конец

f *ff*

8 Трио

9

mf

ff

10

11

f

12

ff 3

13

13

fff 3

14

14

ff

15

15

f §

Саксофон
альт Es 1**АЛИ-БАБА***марш на темы песен советских композиторов*

$\text{♩} = 120$

1

f *mf*

f *mf*

2

f

§

mf *f*

3

mf *f*

4

ff *f*

5

6

mf

7

f *mf*

Конец

8 *mf* *Trio*

9

10 *f*

11

12 *ff* 3

13 *fff* 3

14 *ff*

15 *f* *mf* %

Detailed description of the musical score: The score is written on a single treble clef staff in a key signature of two flats (B-flat and E-flat). It consists of 15 numbered measures. Measure 7 begins with a dynamic of *f* and a *mf* dynamic later in the measure. Measure 8 is marked *mf* and is the start of a section labeled "Trio". Measures 9 through 15 feature various dynamics: *f* (measures 10, 11, 12), *ff* (measures 12, 13), and *fff* (measure 13). Measure 14 is marked *ff*. Measure 15 starts with *f* and ends with *mf*. The piece concludes with a double bar line and a repeat sign (%).

Саксофон
альт Es 2**АЛИ-БАБА***марш на темы песен советских композиторов*

$\text{♩} = 120$

1

2

3

4

5

6

f *mf* *f* *mf* *ff* *f* *mf*

7

f *mf*

Конец

8 *mf* *ff*

Трио

9

10 *f* *ff*

11

12 *ff*

13 *fff*

14 *ff*

15 *f* *mf* %

**Саксофон
тенор В****АЛИ-БАБА***марш на темы песен советских композиторов*

$\bullet = 120$

1

2

3

4

5

6

f *mf* *mf* *f* *ff* *f* *mf*

§

Конец

8 Трио

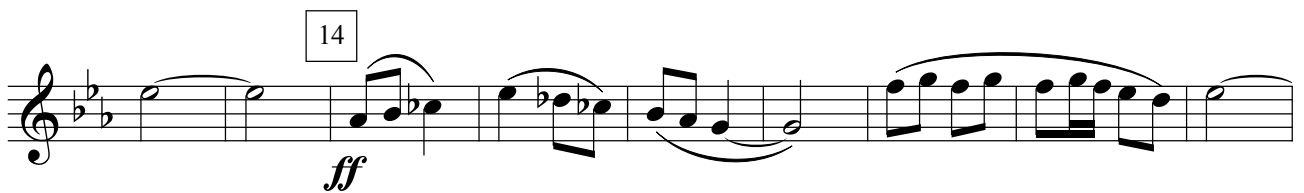
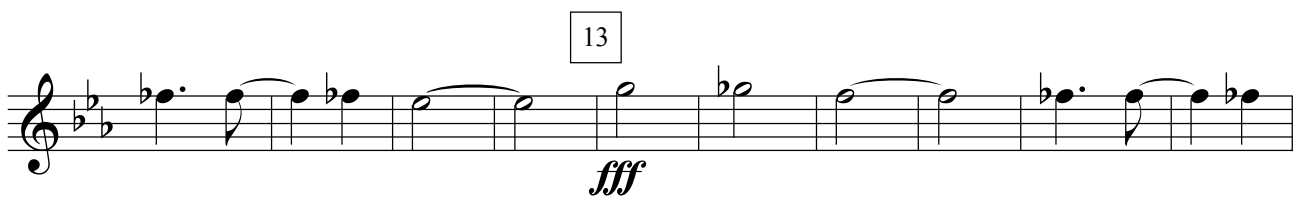

Валторна F 1

АЛИ-БАБА

марш на темы песен советских композиторов

$\bullet = 120$

1

f *mf*

2

mf *f*

3

mf *f*

4

ff *f*

5

6

mf

7

f *mf*

f *ff*

8 *mf* *Trio* 9

10 *f* 11

12 *ff*

13 *fff*

14 *ff*

15 *f* §

Конец

Валторна F 2

АЛИ-БАБА

марш на темы песен советских композиторов

$\bullet = 120$

1

f *mf*

2

mf *f*

3

mf *f*

4

ff *f*

5

6

mf

7

f *mf*

Конец

8 *mf* *f* *ff*

9

10 *f* *ff*

11

12 *ff*

13 *fff*

14 *ff*

15 *f* §

Валторна F 3

АЛИ-БАБА

марш на темы песен советских композиторов

$\bullet = 120$

f **mf**

f

mf **f**

mf **f**

mf **f**

ff **f**

f

mf

1

2

3

4

5

6

7

f *mf*

Конец

8 *mf* *f* *ff*

Трио

9

10 *f* *ff*

11

12

13 *fff*

14 *ff*

15 *f* §

Detailed description of the musical score: The score is written on a single staff in G major (one sharp) and 3/4 time. It begins with a treble clef and a key signature of one sharp. The first measure (7) starts with a quarter rest, followed by a quarter note G, a quarter note A, and a quarter note B. The second measure has a quarter rest, a quarter note C, and a quarter note D. The third measure has a quarter rest, a quarter note E, and a quarter note F. The fourth measure has a quarter rest, a quarter note G, and a quarter note A. The fifth measure has a quarter rest, a quarter note B, and a quarter note C. The sixth measure has a quarter rest, a quarter note D, and a quarter note E. The seventh measure has a quarter rest, a quarter note F, and a quarter note G. The eighth measure has a quarter rest, a quarter note A, and a quarter note B. The ninth measure has a quarter rest, a quarter note C, and a quarter note D. The tenth measure has a quarter rest, a quarter note E, and a quarter note F. The eleventh measure has a quarter rest, a quarter note G, and a quarter note A. The twelfth measure has a quarter rest, a quarter note B, and a quarter note C. The thirteenth measure has a quarter rest, a quarter note D, and a quarter note E. The fourteenth measure has a quarter rest, a quarter note F, and a quarter note G. The fifteenth measure has a quarter rest, a quarter note A, and a quarter note B. The score ends with a double bar line and a repeat sign (§).

Валторна F 4

АЛИ-БАБА

марш на темы песен советских композиторов

$\bullet = 120$

1

f *mf*

2

mf *f*

3

mf *f*

4

ff *f*

5

6

mf

Detailed description of the musical score: The score is for a Horn in F part. It begins with a tempo marking of quarter note = 120. The key signature has one flat (F major). The time signature is 2/4. The first staff starts with a dynamic of *f* and ends with *mf*, marked with a rehearsal sign '1'. The second staff starts with *mf* and ends with *f*, marked with a rehearsal sign '2'. The third staff starts with *mf* and ends with *f*, marked with a rehearsal sign '3'. The fourth staff starts with *ff* and ends with *f*, marked with a rehearsal sign '4'. The fifth staff is marked with a rehearsal sign '5'. The sixth staff ends with *mf*, marked with a rehearsal sign '6'. The music features various rhythmic patterns, including eighth and sixteenth notes, and rests.

7

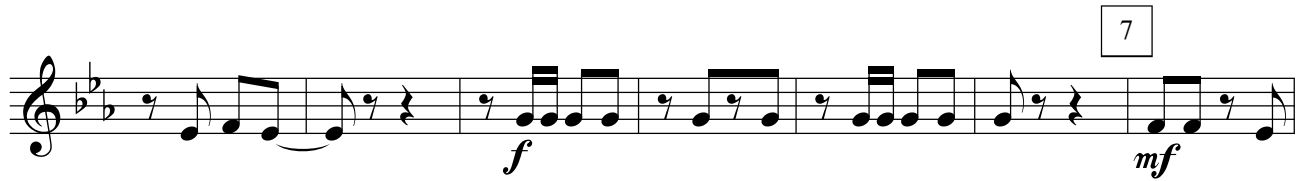

f *mf*

Конец

f *ff*

8 *Трио*

mf 9

ff

10

f 11

12

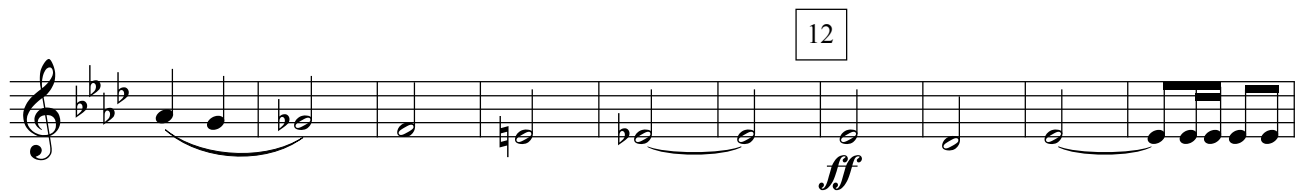

ff

13

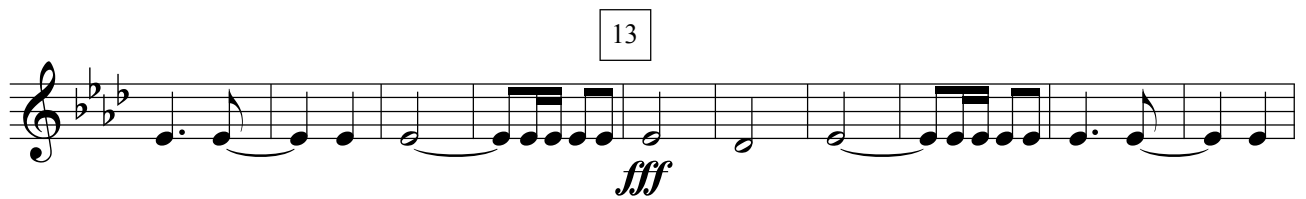

fff

14

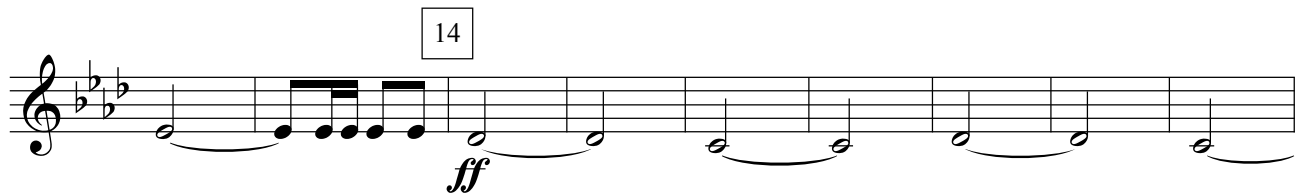

ff

15

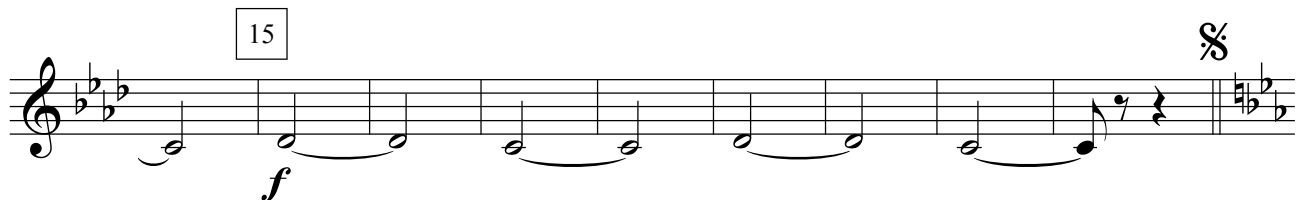

f §

Труба В 1

АЛИ-БАБА

марш на темы песен советских композиторов

$\bullet = 120$

1

f *mf*

2

mf *f*

3

mf *f*

4

ff *f*

5

6

mf

§

7

f *mf*

Конец

8 *Трио* *mf* 9

10 *f* 11

12 *ff*

13 *fff*

14 *ff*

15 *f* %

Detailed description of the musical score: The score is written on a single treble clef staff. It begins with a key signature of three flats (B-flat, E-flat, A-flat) and a 3/4 time signature. Measure 7 is the final measure of the first section, marked 'Конец'. Measure 8 starts the 'Трио' section. The music features a variety of rhythmic patterns, including eighth and sixteenth notes, and rests. Dynamics are indicated by *f* (forte), *mf* (mezzo-forte), and *ff* (fortissimo), with *fff* (fortississimo) appearing in measures 12 and 13. The piece concludes in measure 15 with a double bar line and a repeat sign.

Труба В 2

АЛИ-БАБА

марш на темы песен советских композиторов

$\bullet = 120$

1

f *mf*

2

mf *f*

3

mf *f*

4

ff *f*

5

6

mf

7

Конец

8 *Трио*

Тромбон 1

АЛИ-БАБА

марш на темы песен советских композиторов

$\bullet = 120$

1

f *mf*

2

mf *f*

3

mf *f*

4

ff *f*

5

6

mf

f 7 *mf*

f *ff*

Конец

8 *Трио* 8 9 8 *ff*

10 8 11 8 12 *ff*

13 *fff*

14 *ff*

15 *f*

Тромбон 2

АЛИ-БАБА

марш на темы песен советских композиторов

$\bullet = 120$

f **mf**

f

mf **f**

mf **f**

mf **ff** **f**

f

mf

1

2

3

4

5

6

7

f *mf*

Конец

f *ff*

8 *Трио* 9

8 8 *ff*

10 11 12

8 8 *ff*

ff

13

fff

14

ff

15

f

ff §

Тромбон 3

АЛИ-БАБА

марш на темы песен советских композиторов

$\bullet = 120$

1

f *mf*

2

mf *f*

3

mf *f*

4

ff *f*

5

6

mf

7

f *mf*

Конец

f *ff*

8 *Трио*

9

8 8 *ff*

10

11

12

8 8 *ff*

13

fff

14

ff

15

f

§

Малый барабан

АЛИ-БАБА

марш на темы песен советских композиторов

$\bullet = 120$

- Measure 1: *f* (first half), *mf* (second half)
- Measure 2: *f* (first half), *mf* (second half)
- Measure 4: *f* (first half), *ff* (second half), *f* (third half)
- Measure 5: *f* (first half), *f* (second half), *f* (third half), *f* (fourth half)
- Measure 6: *mf* (first half), *f* (second half), *f* (third half), *f* (fourth half)
- Measure 7: *mf* (first half), *f* (second half), *ff* (third half), *ff* (fourth half)

The piece concludes with the word "Конец" (The End) at the end of the seventh measure.

20

8

Трио

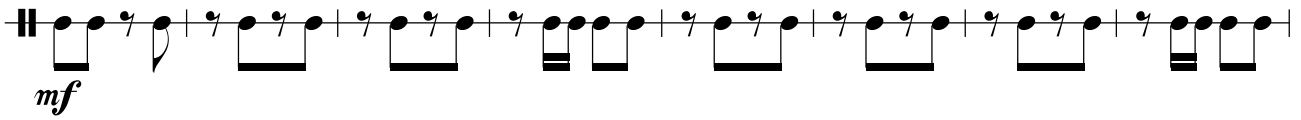

9

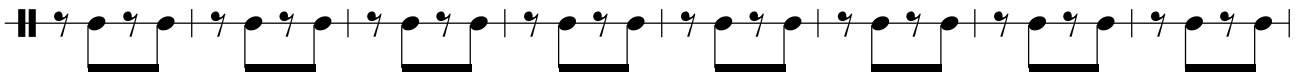

10

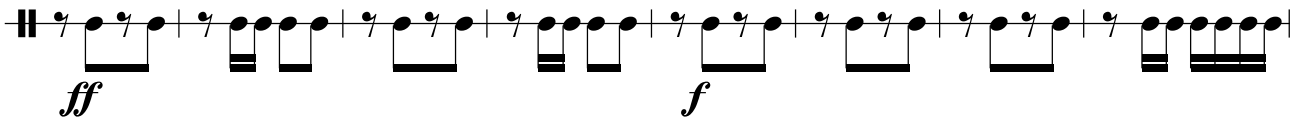

11

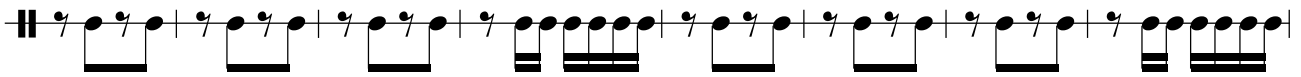

12

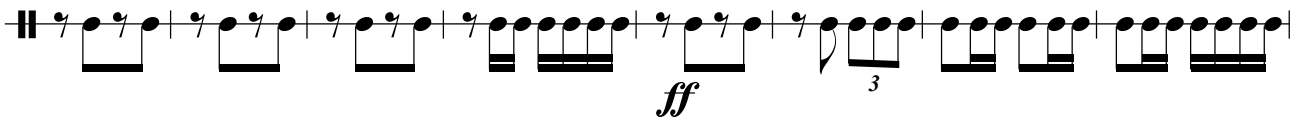

13

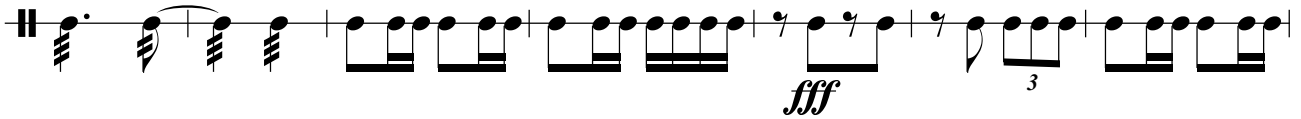

14

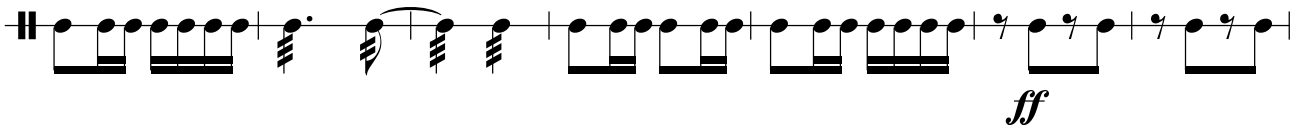

15

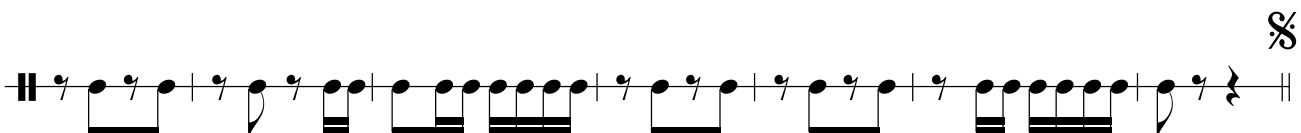
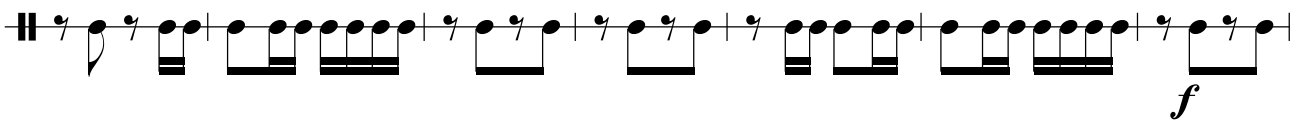

**Тарелки и
Большой
барабан****АЛИ-БАБА***марш на темы песен советских композиторов*

♩ = 120

1
f *mf*

2
f *mf*

3
f *mf*

4
f *ff* *f*

5

6
mf *f*

7
mf *f* *ff* *Конец*

20

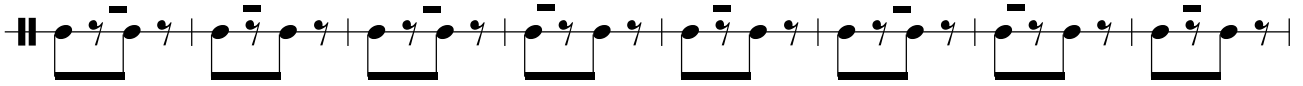
8 *Trio**mf*

9

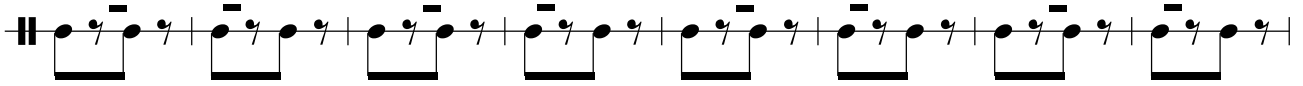

10

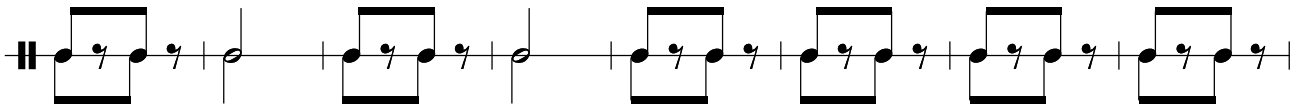
*ff**f*

11

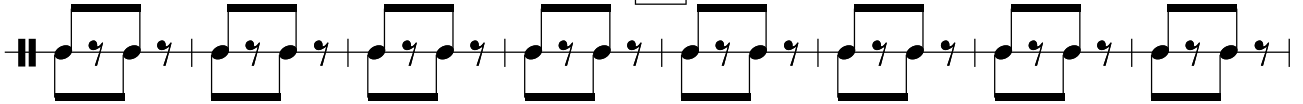

12

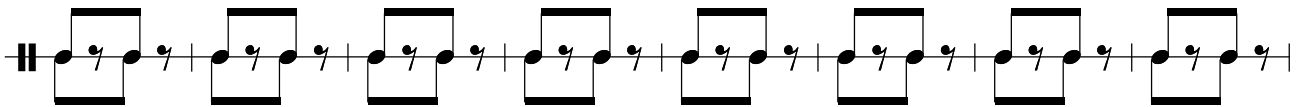
*ff*

13

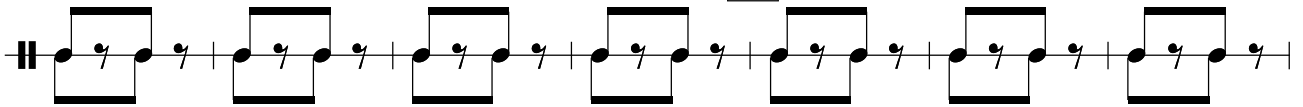
*fff*

14

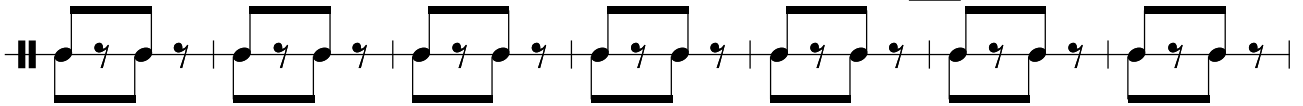
*ff*

15

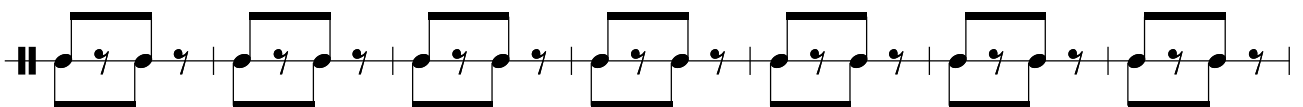
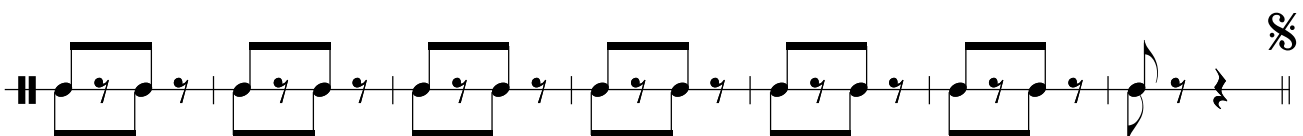
*f*

§

Корнет В 1

АЛИ-БАБА

марш на темы песен советских композиторов

• = 120

1

f *mf*

2

f *mf*

3

mf *f*

4

ff *f*

5

6

mf

§

7

f *mf*

Конец

8 *Трио* *mf*

9 *ff*

10 *f*

11 *ff*

12 *ff* 3

13 *fff* 3

14 *ff*

15 *f* *mf* §

Корнет В 2

АЛИ-БАБА

марш на темы песен советских композиторов

$\bullet = 120$

1

2

3

4

5

6

7

Конец

20

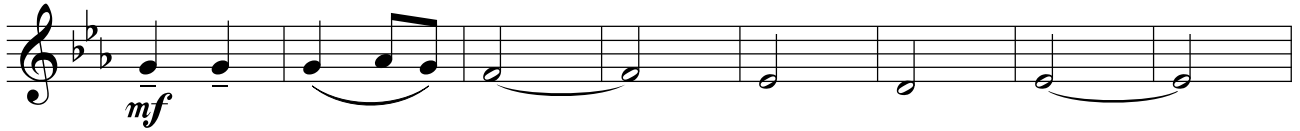
8 *Trio*

9

10

11

12

13

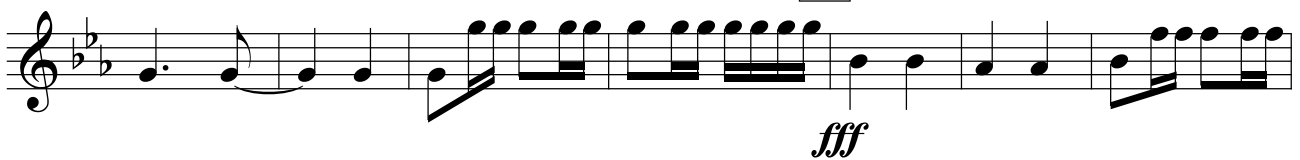

14

15

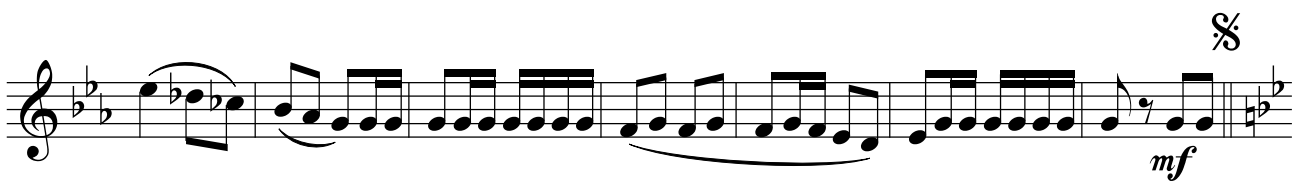
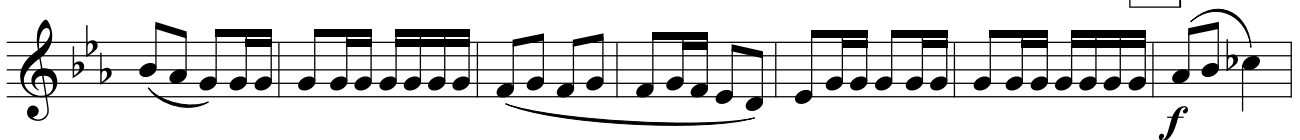

АЛЬТ Es 1

АЛИ-БАБА

марш на темы песен советских композиторов

$\bullet = 120$

1

f *mf*

2

mf *f*

3

mf *f*

4

ff *f*

5

6

mf

7

f *mf*

Конец

8 *Трио* 9

mf

ff

10 11

f

12

ff

13

fff

14

ff

15

f %

АЛЬТ Es 2

АЛИ-БАБА

марш на темы песен советских композиторов

$\text{♩} = 120$

f **mf**

f

mf **f**

mf **f**

ff **f**

mf

1

2

3

4

5

6

7

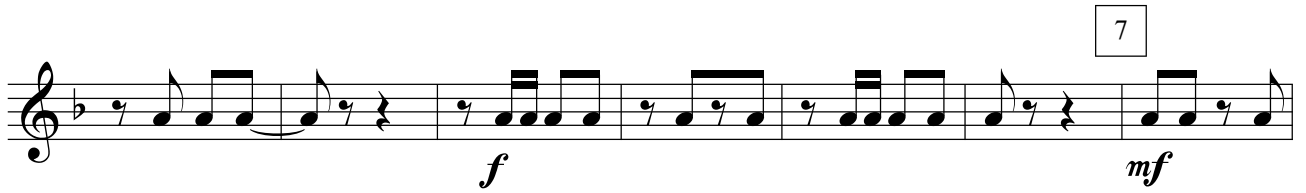

f *mf*

f *ff*

Конец

8 Трио

9

mf

ff

10

11

f

12

ff

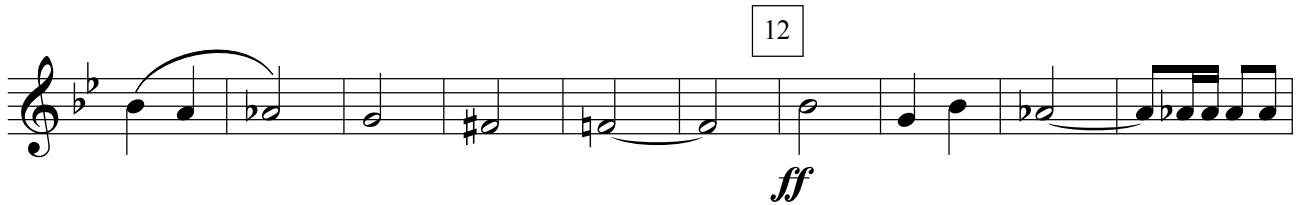

13

fff

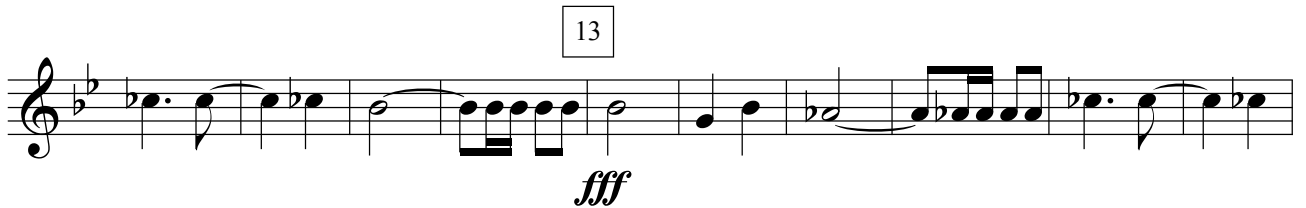

14

ff

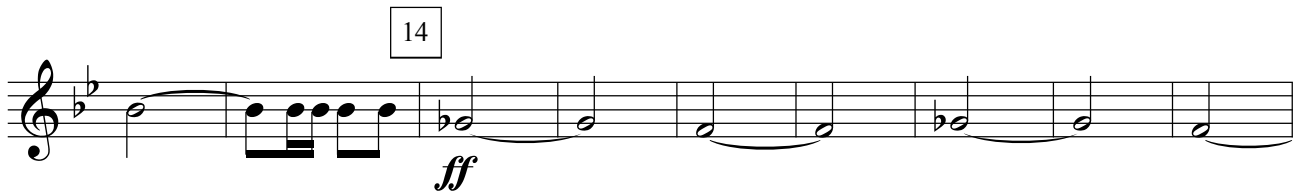

15

f

Тенор В 1

АЛИ-БАБА

марш на темы песен советских композиторов

• = 120

1

f *mf*

2

mf *f*

§

mf *f*

3

mf *f*

4

ff *f*

5

6

mf

7 *mf* *Конеч*

8 *Трио* *mf* 9

10 *f* 11

12 *ff*

13 *fff*

14 *ff*

15 *f* %

Тенор В 2

АЛИ-БАБА

марш на темы песен советских композиторов

$\bullet = 120$

f **mf**

f **mf**

mf **f**

mf **f**

mf **f**

ff **f**

f **mf**

1

2

3

4

5

6

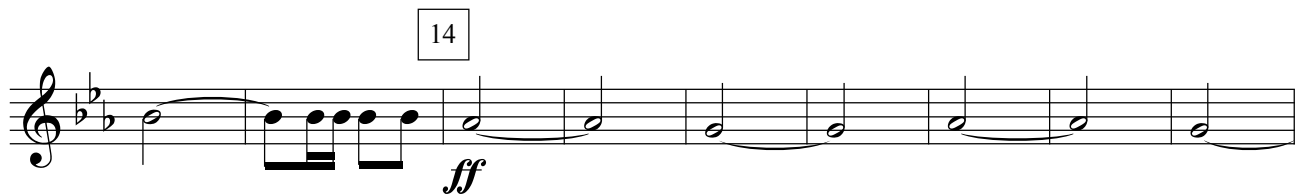
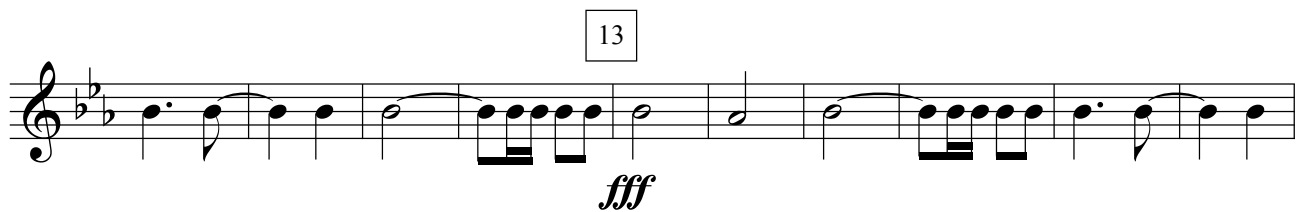
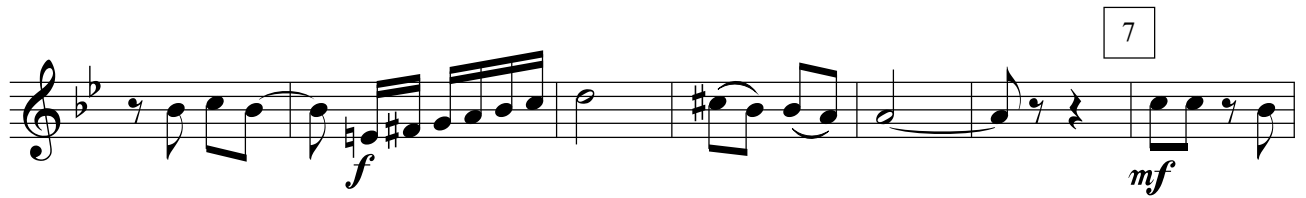

Баритон В

АЛИ-БАБА

марш на темы песен советских композиторов

$\bullet = 120$

1

mf

f

2

mf

f

3

mf

f

4

ff

f

5

6

mf

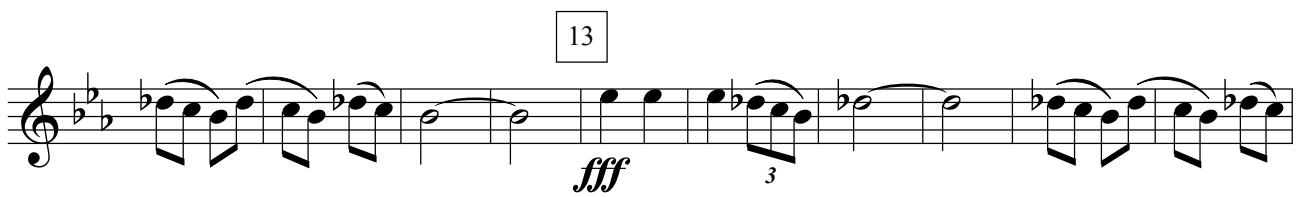

Бас 1

АЛИ-БАБА

марш на темы песен советских композиторов

$\bullet = 120$

1

2

3

4

5

6

7

f *mf* *mf* *mf* *ff* *f* *f*

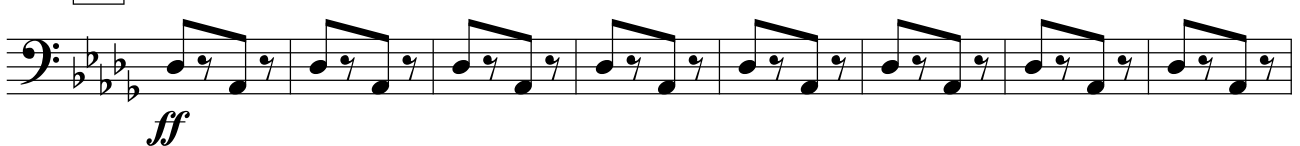
Конец 8 Трио9*ff*101112131415

Бас 2

АЛИ-БАБА

марш на темы песен советских композиторов

♩ = 120

1

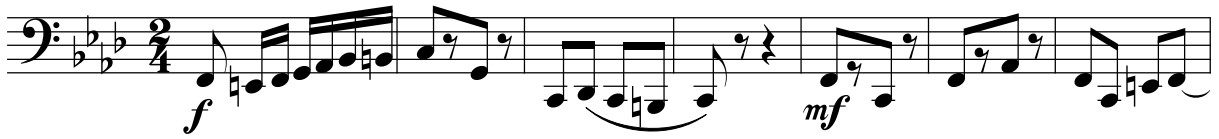

2

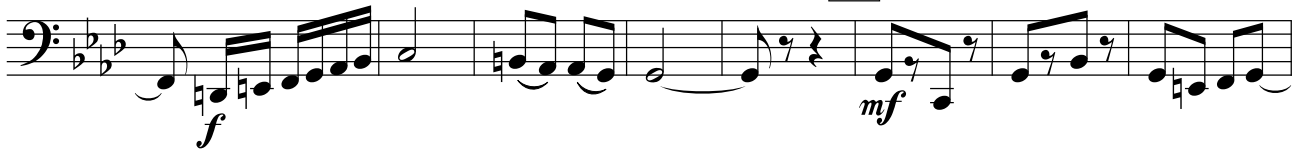

§

3

4

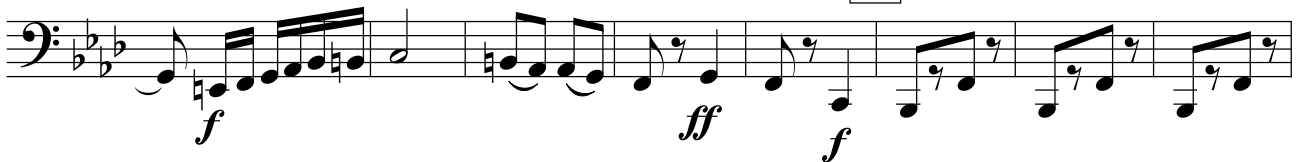

5

6

7

Конец 8 Трио