

Флейта

ФИАЛКА МОНМАРТРА

марш на темы оперетты И. Кальмана

7

mf

f

mf

f

mf

1

2

3

4

5

mf

2/4

6 *ff* *f*

7 *mf*

8 *f*

9 *mf*

f

10 *mf*

11

12 *f*

13

mf

Конец

ff

Трио

14

f

2

mf

f

15

f

16

f

f

17

f

1.

mf

2.

ff

§

30

Гобой

ФИАЛКА МОНМАРТРА

марш на темы оперетты И. Кальмана

6

ff *f*

7

mf

8

f

9

mf

f

10

mf

11

f

f

12

f

13

mf

Конец

ff

Трио

14

f

mf

15

16

f

17

1. *mf*

2. *ff*

30

Кларнет В 1

ФИАЛКА МОНМАРТРА

марш на темы оперетты И. Кальмана

6 *tr* *b* *ff* *f*

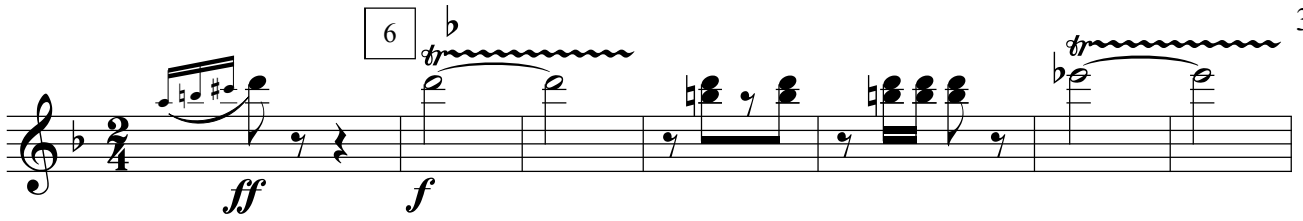

7

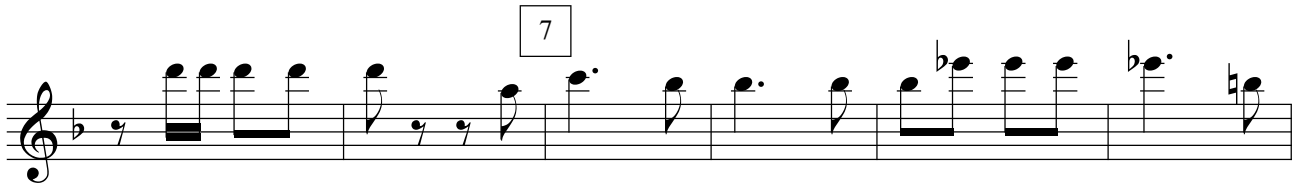

8 *tr* *b* *f*

9 *mf*

f

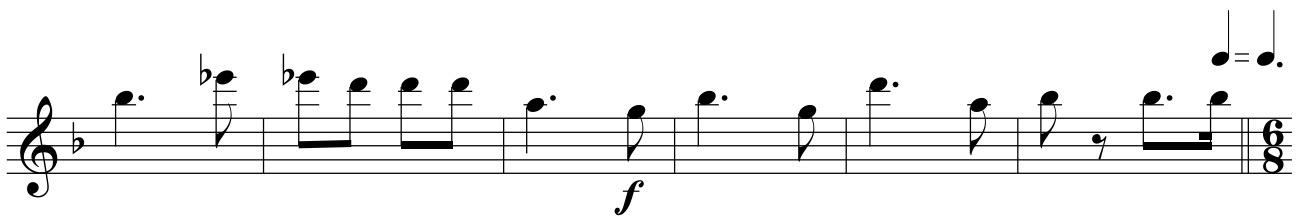

10 *mf*

11

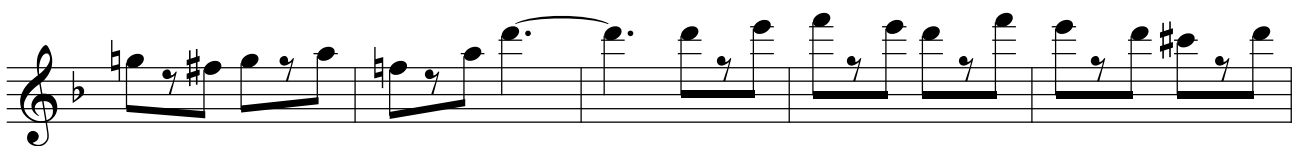
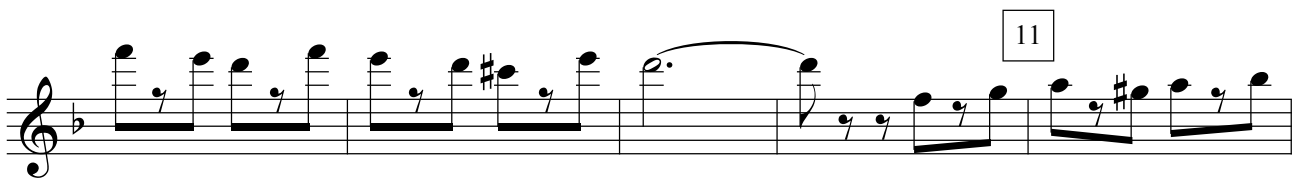

12 *f*

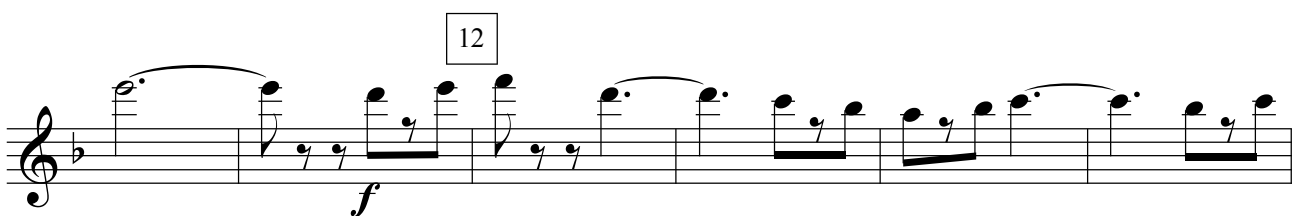

13 *mf*

Конец
ff

Трио
f 2 *mf* 14

15

16

f

17

1. *mf* 2. *ff* §

30

Кларнет В 2

ФИАЛКА МОНМАРТРА

марш на темы оперетты И. Кальмана

The score includes the following markings and features:

30

Кларнет В 3

ФИАЛКА МОНМАРТРА

марш на темы оперетты И. Кальмана

Musical score for Clarinet in B-flat 3, titled "ФИАЛКА МОНМАРТРА" (Fialka Montmartra), a march based on themes from the operetta by I. Kalman. The score is in 2/4 time and includes dynamics such as *mf* and *f*. The piece is marked with rehearsal numbers 1 through 5.

13

mf

Конец

ff

Трио

14

f

2

mf

15

16

f

17

1.

mf

2.

ff

§

Фагот

ФИАЛКА МОНМАРТРА

марш на темы оперетты И. Кальмана

6

7

8

9

10

11

12

13

30

Саксофон
альт Es 1

ФИАЛКА МОНМАРТРА
марш на темы оперетты И. Кальмана

1

8

3

f

2

mf

3

4

5

mf

f

p

2/4

6

ff *f*

7

mf

8

f

9

mf

10

mf

11

12

f

13

mf

Конец

ff

Трио

14

f *mf*

15

16

f

17

1. 2. §

ff

30

Саксофон
альт Es 2

ФИАЛКА МОНМАРТРА
марш на темы оперетты И. Кальмана

8 3 **f**

2 *mf*

3

4

5 *mf*

f

2/4

6

ff *f*

7

mf

8

f

9

mf

f

10

mf

11

12

f

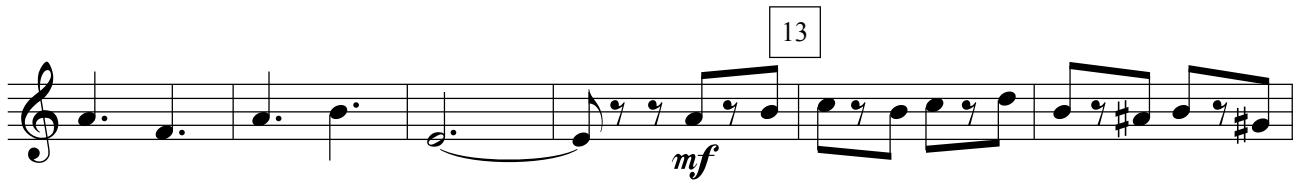

Конец

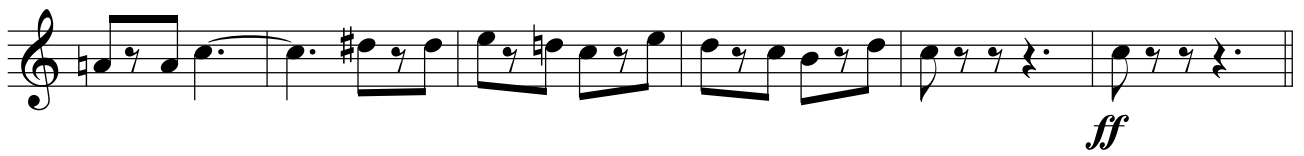

Трио

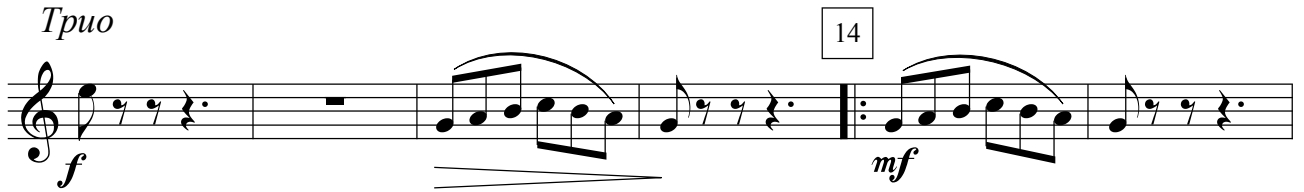

15

16

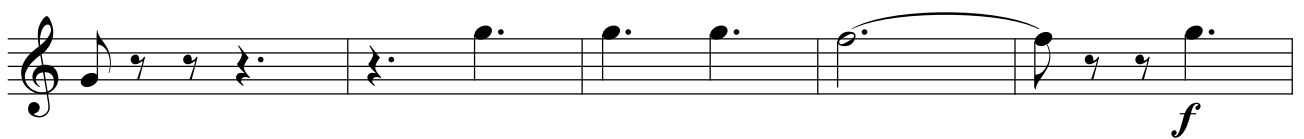

17

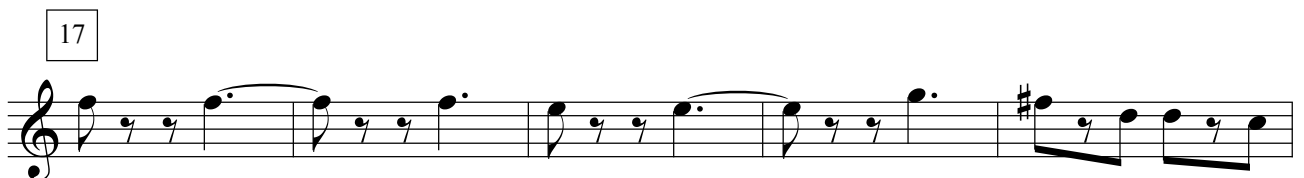

6

ff *f*

7

mf

8

f

9

mf

f

10

mf

11

12

f

13

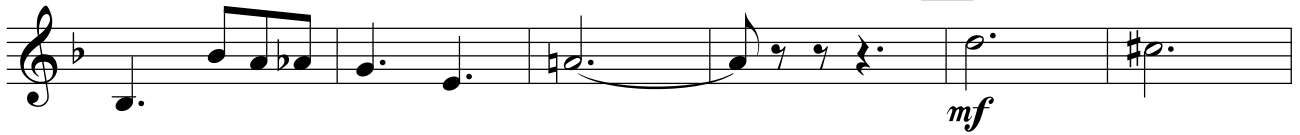

Конец

Трио

14

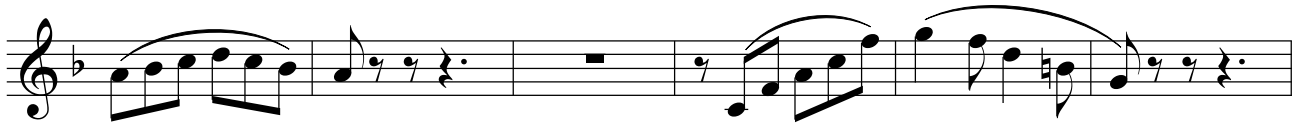
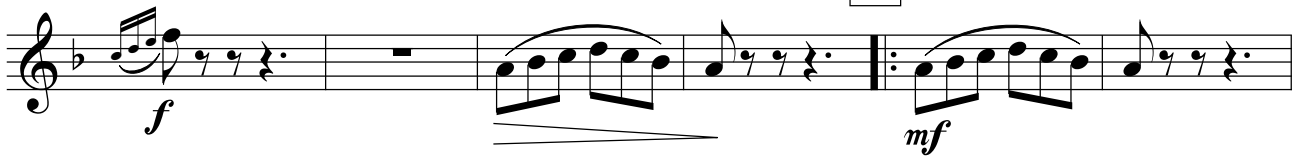

15

16

17

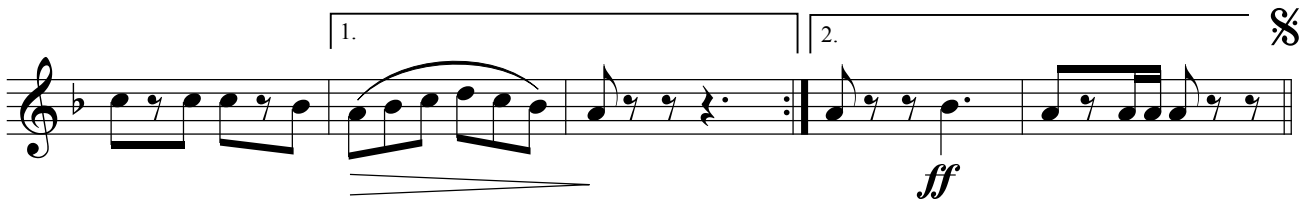

6

ff *f*

7

mf

8

f

9

mf

f

10

mf

11

12

f

13

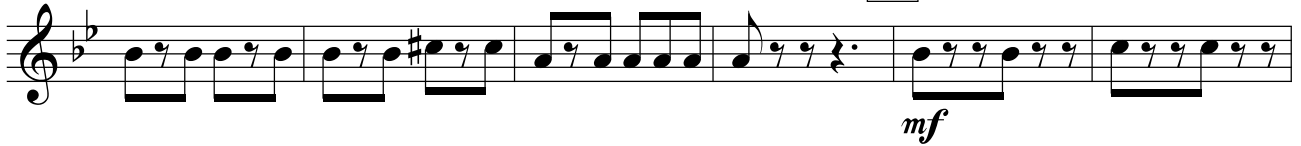

Конец

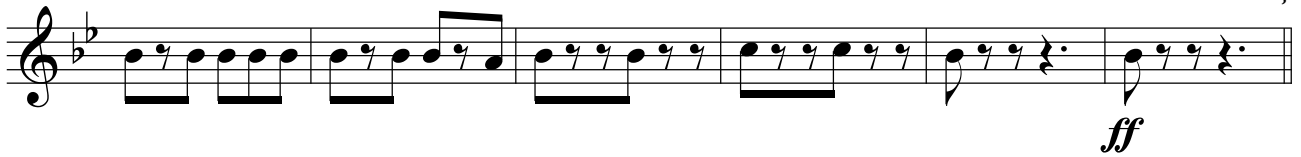

Трио

14

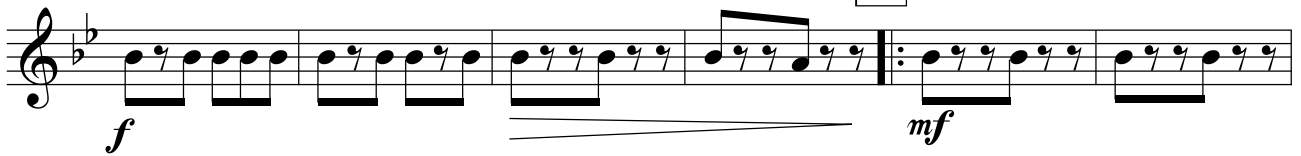

15

16

17

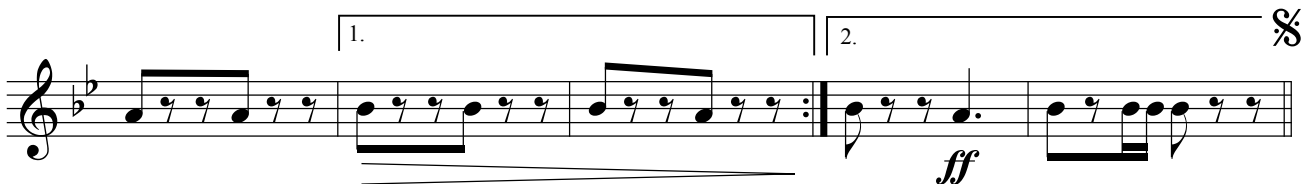

6

ff *f*

7

mf

8

f

9

mf

f

10

mf

11

12

f

• = •.

13

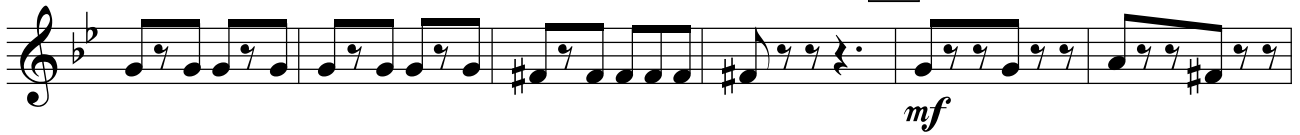

Конец

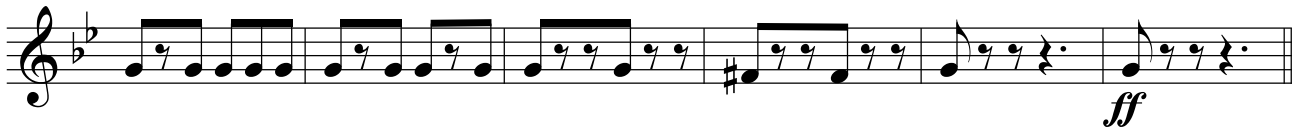

Трио

14

15

16

17

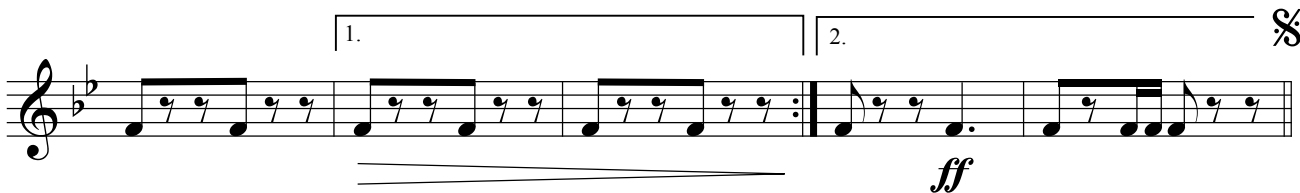

6

ff *f*

7

mf

8

f

9

mf

f

10

mf

11

12

f

13

mf

Конец

ff

Трио

14

f *mf*

15

16

f

17

1. 2. *ff*

6

ff *f*

7

mf

8

f

9

mf

f

10

mf

11

12

f

13

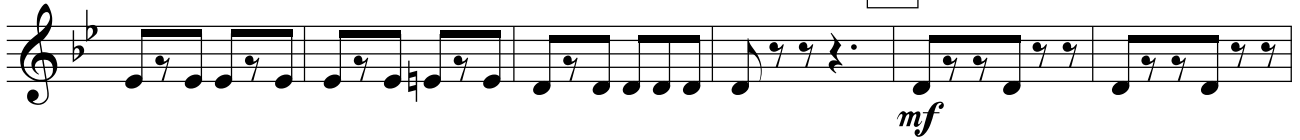

Конец

Трио

14

15

16

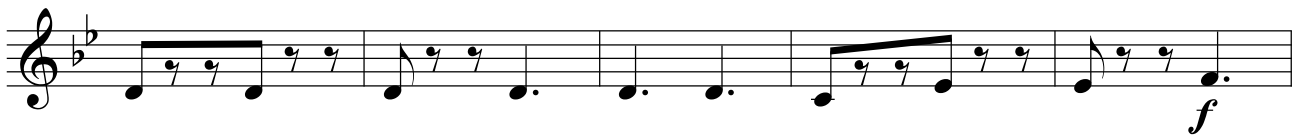

17

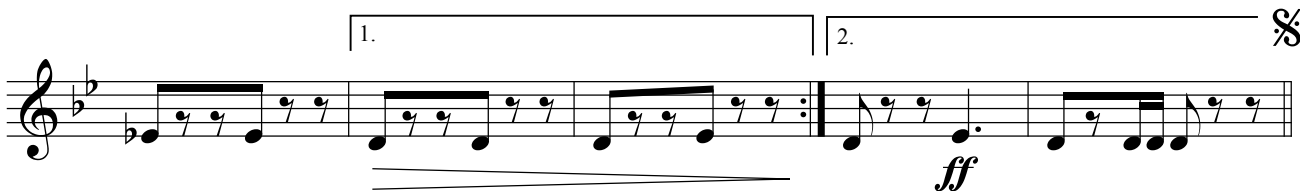

30

Труба В 1

ФИАЛКА МОНМАРТРА

марш на темы оперетты И. Кальмана

- Section 3:** Continues the melodic and rhythmic development.

6

ff *f*

7

mf

8

f

9

mf

10

mf

11

12

f

13

mf

Конец

ff

Трио

14

f *mf*

15

16

f

17

1. 2. §

mf *ff*

Measure 6: *f*

Measure 7: *mf*

Measure 8: *f*

Measure 9: *mf*

Measure 10: *mf*

Measure 11: *f*

Measure 12: *f*

Трио

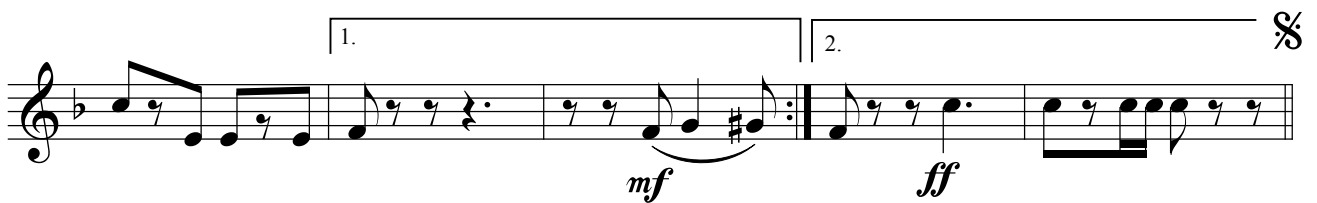
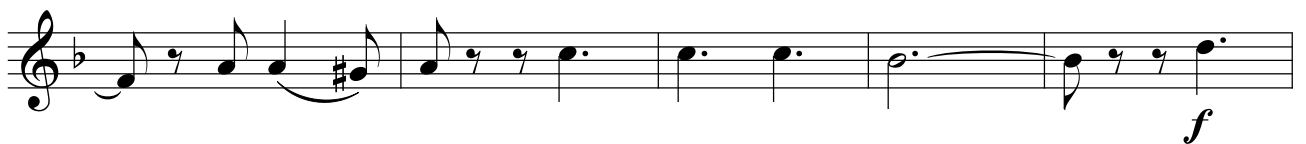
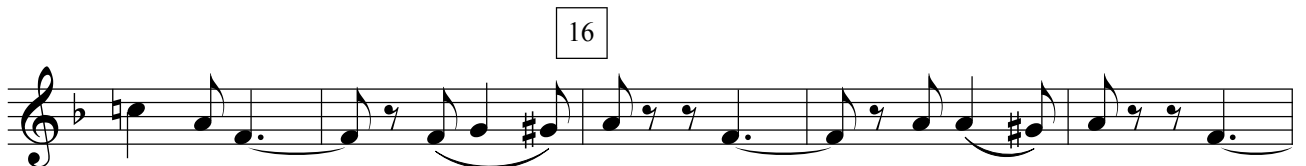
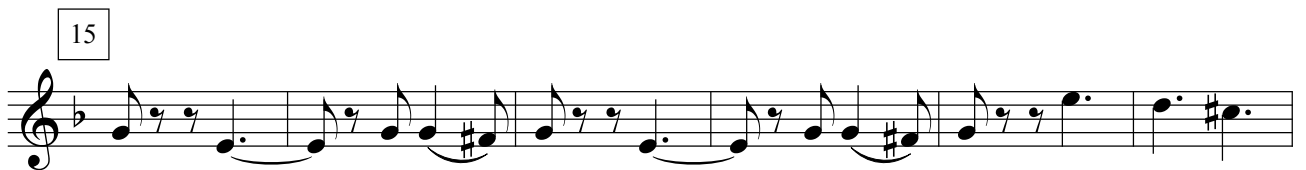
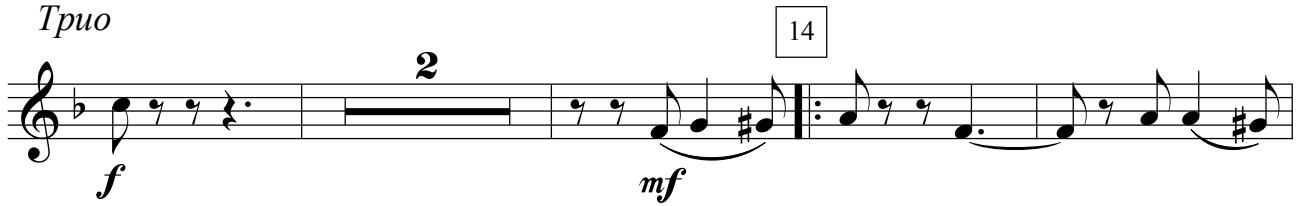

30

Тромбон 1

ФИАЛКА МОНМАРТРА

марш на темы оперетты И. Кальмана

6

ff *f*

7

mf

8

f

mf

9

f

10

mf

11

12

f

13

mf

Конец

ff

Трио

14

f *mf*

15

16

f

17

ff

30

Тромбон 2

ФИАЛКА МОНМАРТРА

марш на темы оперетты И. Кальмана

1 8 3 *f*

2 *mf*

3

4 *f*

5 *mf*

. = . 2/4

13

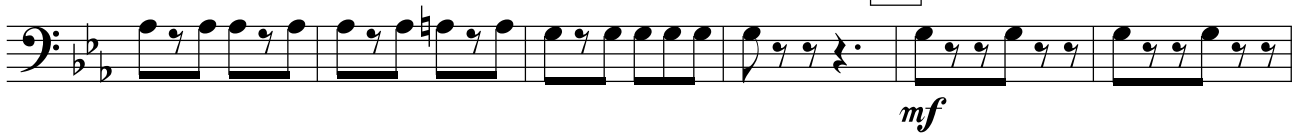

Конец

Трио

14

15

16

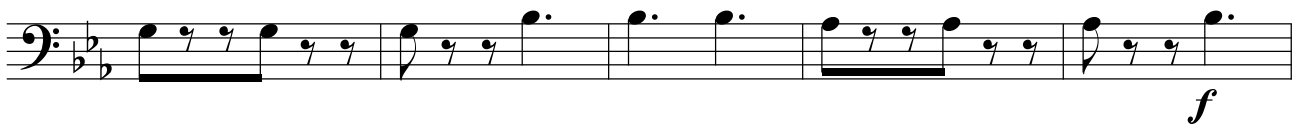

17

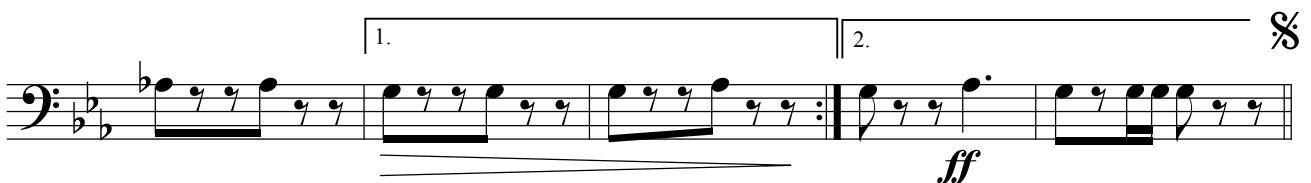

30

Тромбон 3

ФИАЛКА МОНМАРТРА

марш на темы оперетты И. Кальмана

6

ff *f*

7

mf

8

f

9

mf

10

mf

11

12

f

••

••

6

13

30

Малый барабан

ФИАЛКА МОНМАРТРА

марш на темы оперетты И. Кальмана

♩

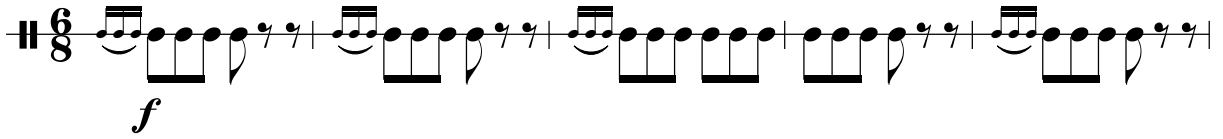

1

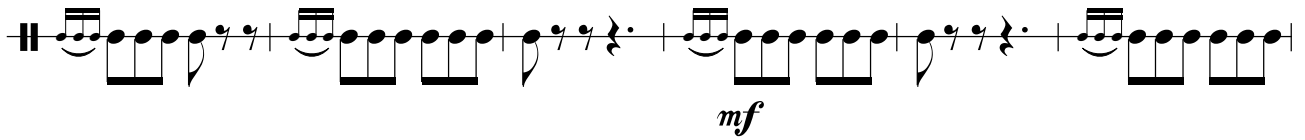

2

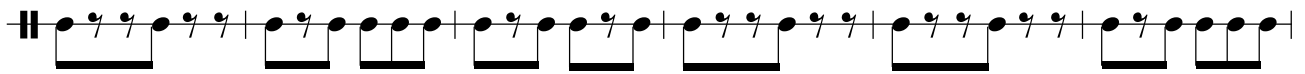
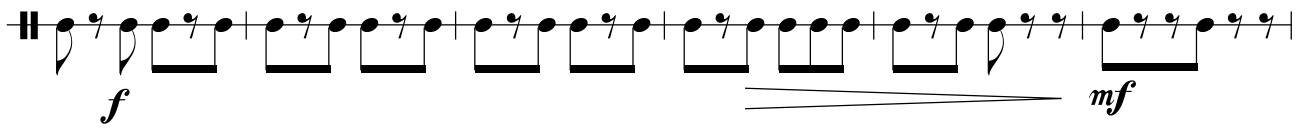

3

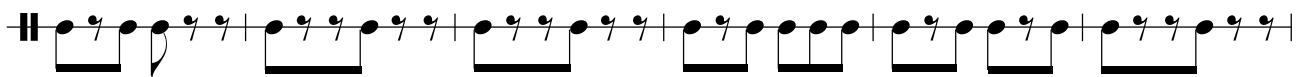

4

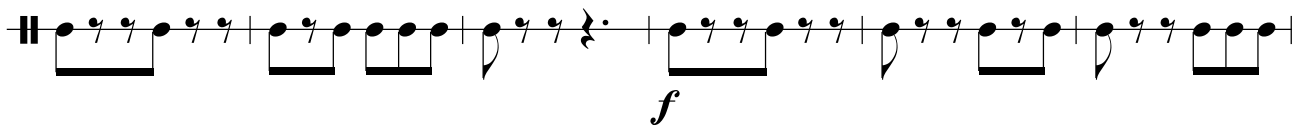

5

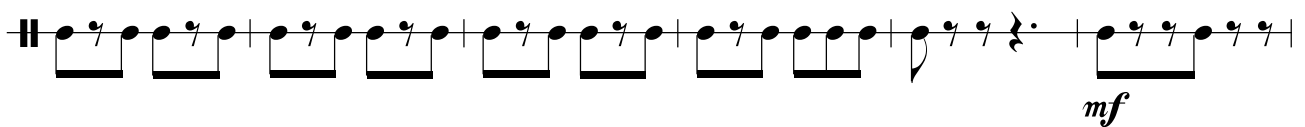

♩ = ♩

6

ff *f*

7

mf

8

f

9

mf

10

mf

11

12

f

8

6

13

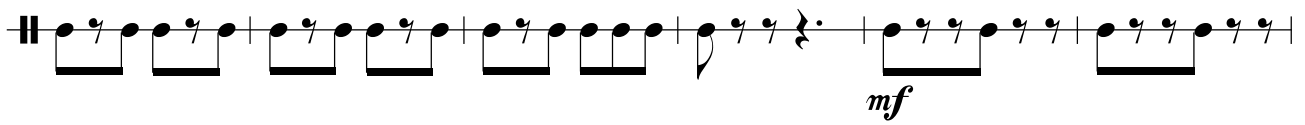

Конец

Трио

14

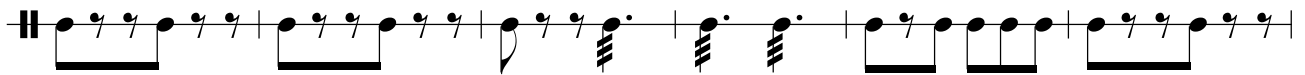
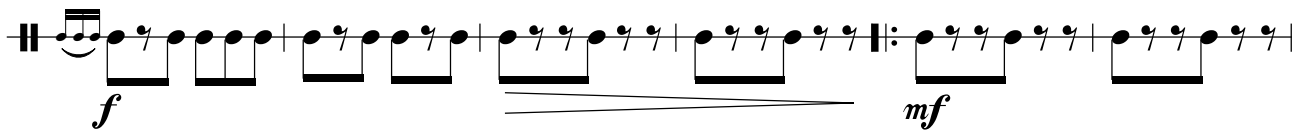

15

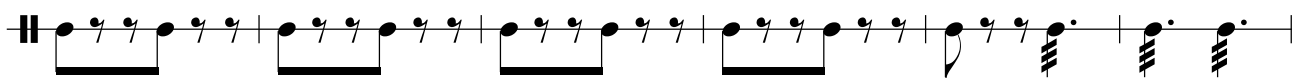

16

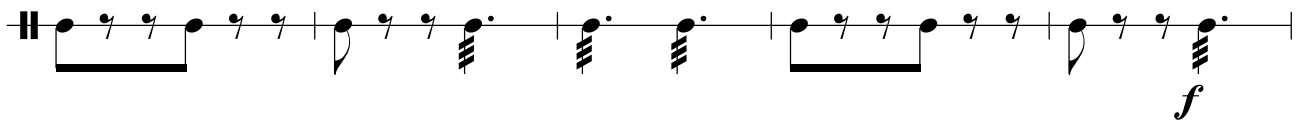
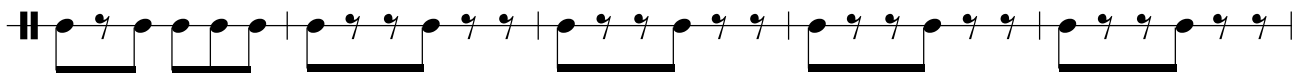

17

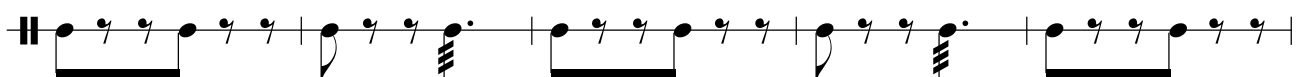

1.

2.

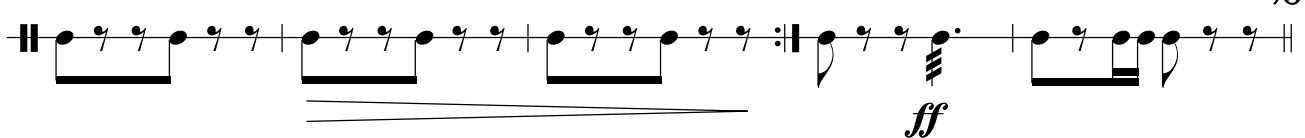

30

Тарелки и
Большой
барабан

ФИАЛКА МОНМАРТРА

марш на темы оперетты И. Кальмана

♩ 8 1 6

f

2

mf

3

4

f

5

mf

mf

$\frac{2}{4}$

13

mf

Конец

ff

Трио

14

f *mf*

15

16

f

17

1. 2. §

ff

30

Корнет В 1

ФИАЛКА МОНМАРТРА

марш на темы оперетты И. Кальмана

1

8 3

f

2

mf

3

4

5

mf

f

• = •

2/4

13

mf

Конец

ff

Трио

14

f *mf*

15

16

f

17

1. 2. §

mf *ff*

30

Корнет В 2

ФИАЛКА МОНМАРТРА

марш на темы оперетты И. Кальмана

6

7

8

9

• = •

10

11

12

6

7

8

9

10

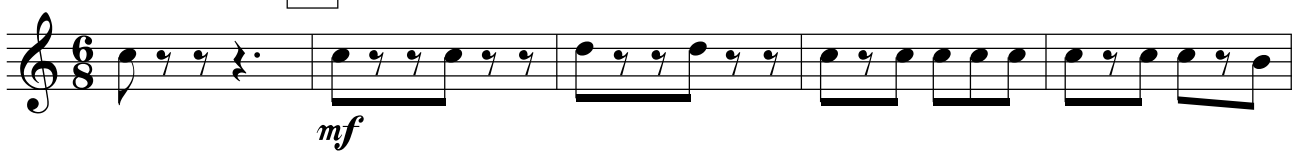

11

12

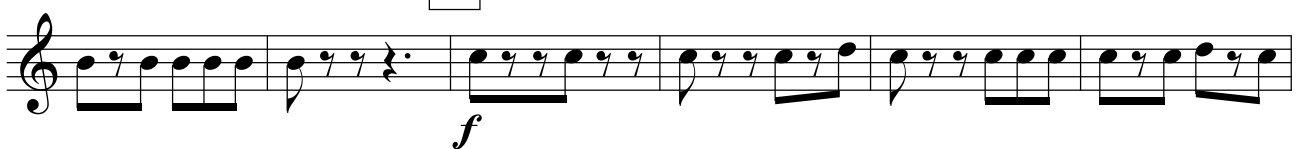

13

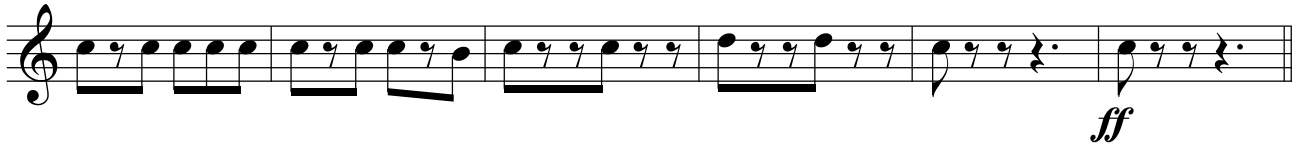
*Конец**Трио*

14

15

16

17

1.

2.

§

30

АЛЫТ Es 2

ФИАЛКА МОНМАРТРА

марш на темы оперетты И. Кальмана

The score is divided into five numbered sections:

- Section 1: Starts with a treble clef, a key signature of two flats (E-flat major), and a 2/4 time signature. It begins with an 8-measure rest, followed by a 3-measure rest, and then a melodic phrase starting with a quarter note G4, a quarter note A4, and a quarter note B4, marked *f*.
- Section 2: Continues the melodic line with eighth and sixteenth notes, marked *mf*.
- Section 3: Features a rhythmic pattern of eighth notes and quarter notes.
- Section 4: Continues the rhythmic pattern, marked *f*.
- Section 5: Features a rhythmic pattern of eighth notes and quarter notes, marked *mf*.

6

7

8

9

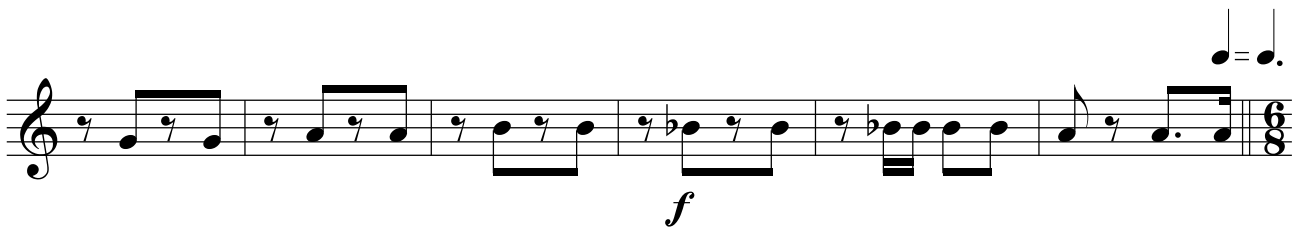

10

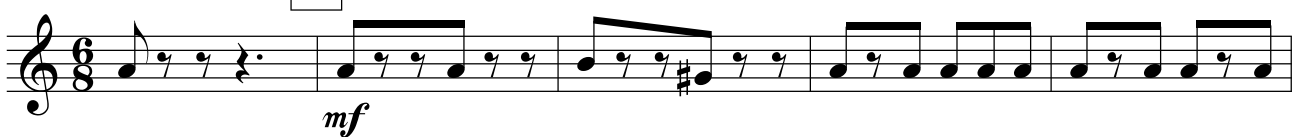

11

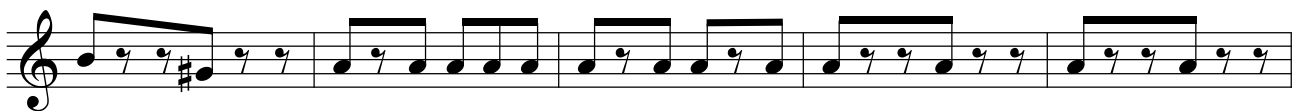

12

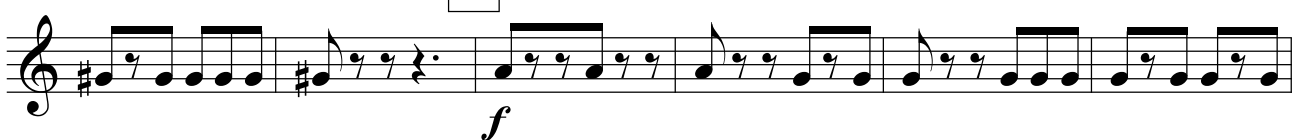

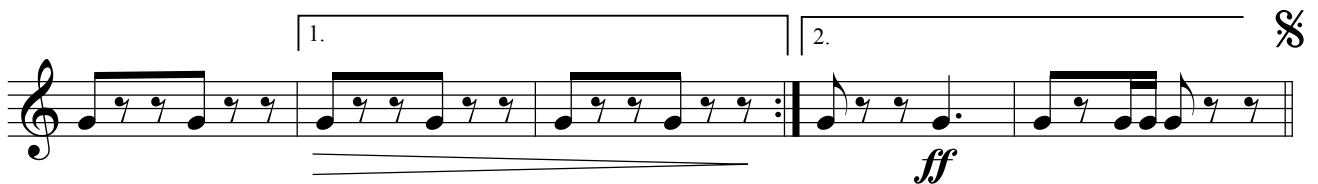
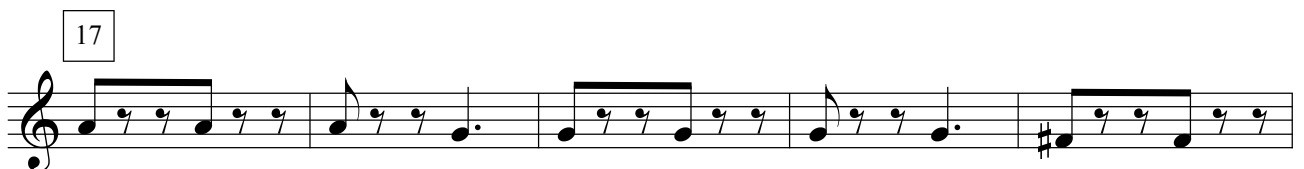
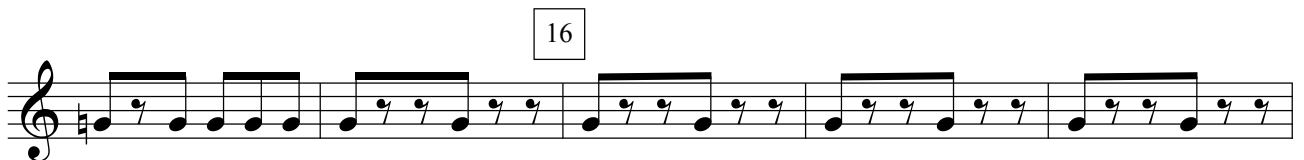

30

Тенор В 1

ФИАЛКА МОНМАРТРА

марш на темы оперетты И. Кальмана

Measure 6: *ff* *f*

Measure 7: *mf*

Measure 8: *f*

Measure 9: *mf*

Measure 10: *mf*

Measure 11: *f*

Measure 12: *f*

13

Конец

Трио

14

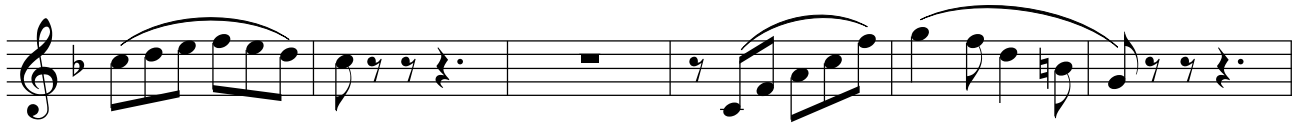

15

16

17

30

Тенор В 2

ФИАЛКА МОНМАРТРА

марш на темы оперетты И. Кальмана

The score includes the following elements:

- Staff 3:** Continues the melody.
- Staff 4:** Continues the melody with a third ending bracket (3).
- Staff 5:** Continues the melody.

6

7

8

9

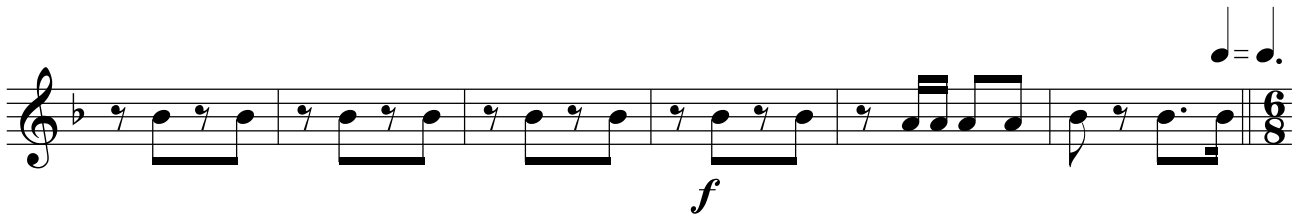

10

11

12

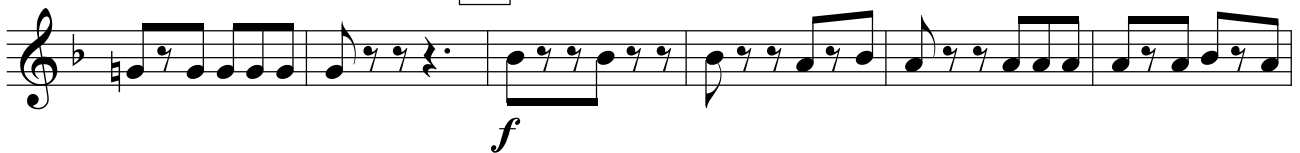

13

Конец

Трио

14

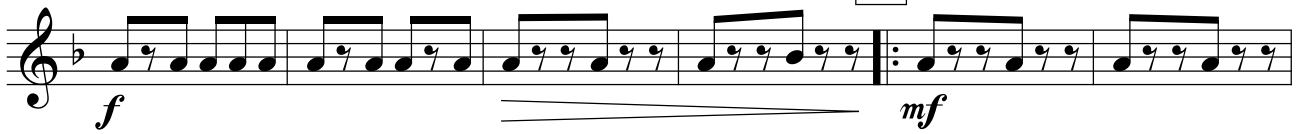

15

16

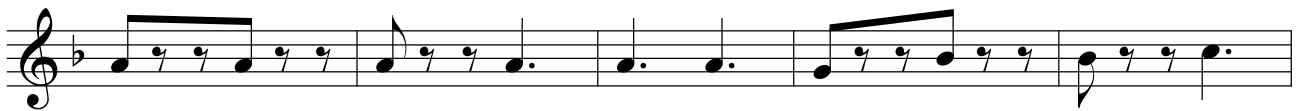

17

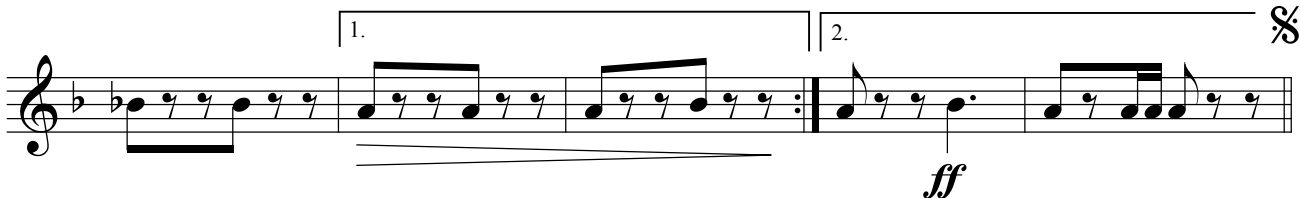

30

Баритон В

ФИАЛКА МОНМАРТРА

марш на темы оперетты И. Кальмана

1

8 3

f

2

mf

3

4

f

5

mf

2/4

30

Бас 1

ФИАЛКА МОНМАРТРА

марш на темы оперетты И. Кальмана

6

ff *f*

7

mf

8

f

9

mf

10

mf

11

12

f

13

mf

Конец

ff

Трио

14

f *mf*

15

16

17

1.

2.

ff

30

Бас 2

ФИАЛКА МОНМАРТРА

марш на темы оперетты И. Кальмана

6

7

8

9

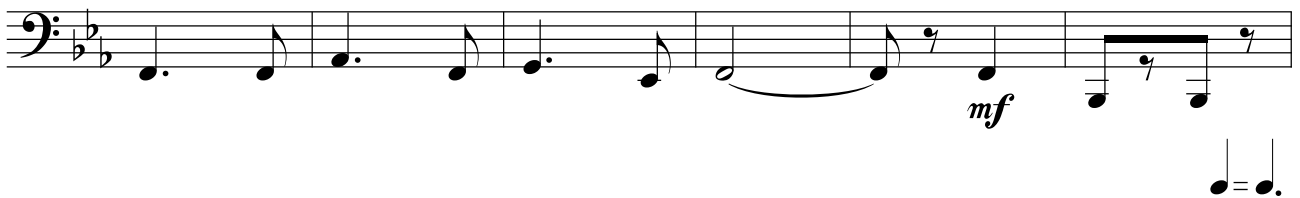

10

11

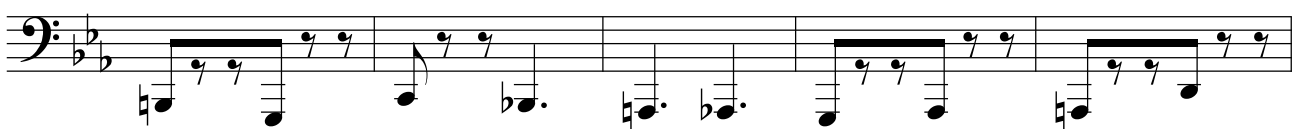

12

13

Конец

Трио

14

15

16

17

1.

2.

