

Альт 1 Е♭ 1

Торжественный марш "Рокоссовский"

С. Чернецкий

♩. = 120

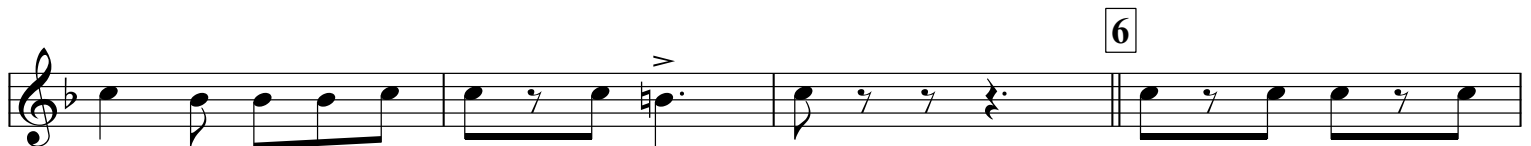
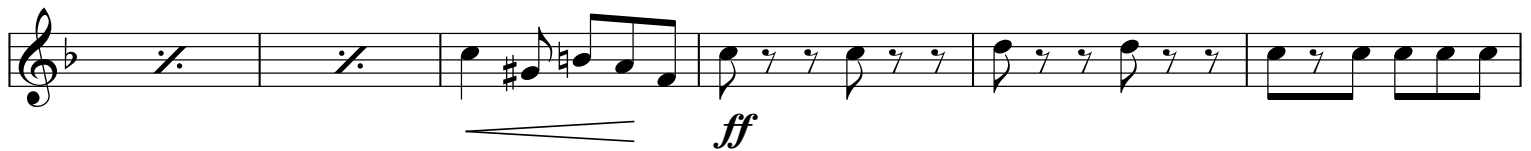
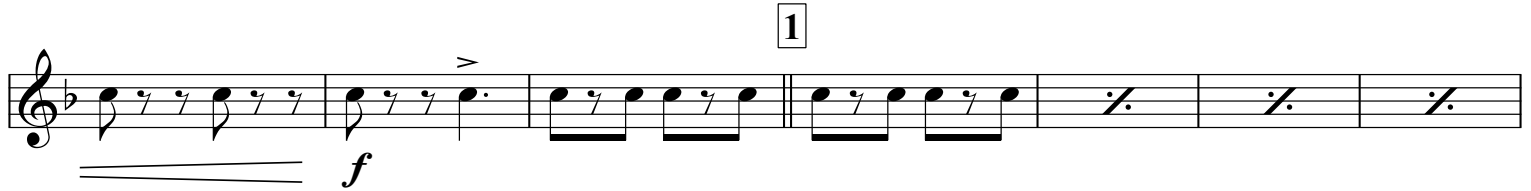

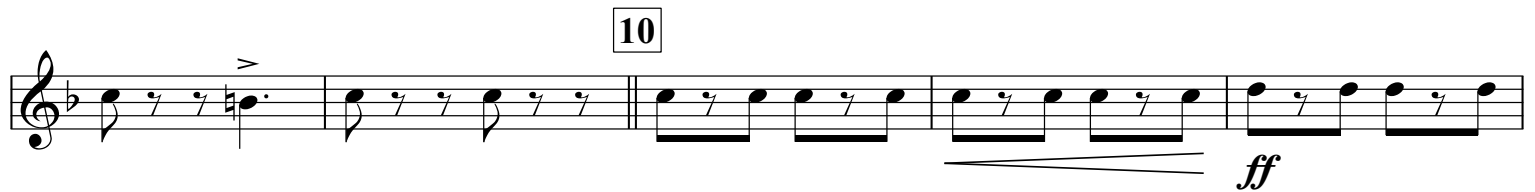
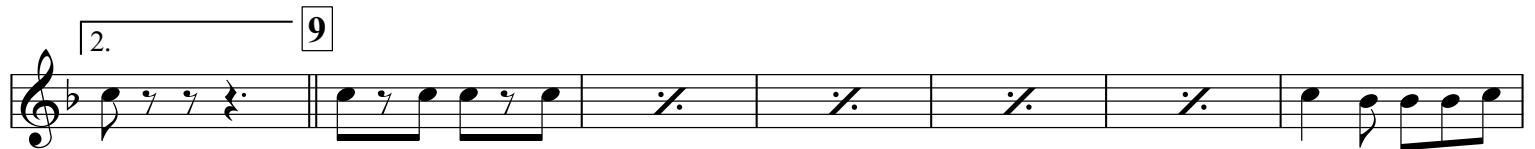
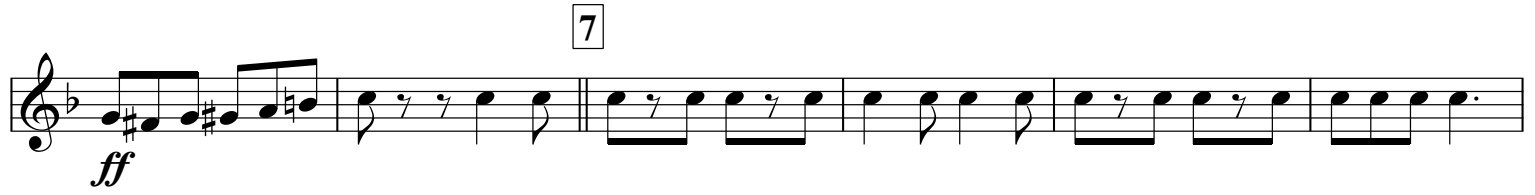

Альт Е♭ 2

Торжественный марш "Рокоссовский"

С. Чернецкий

♩. = 120

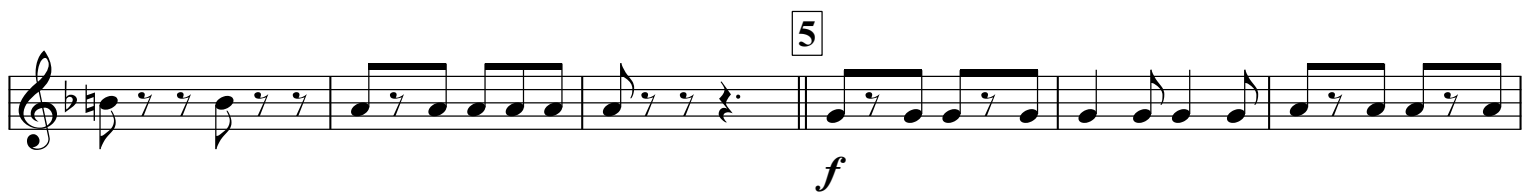
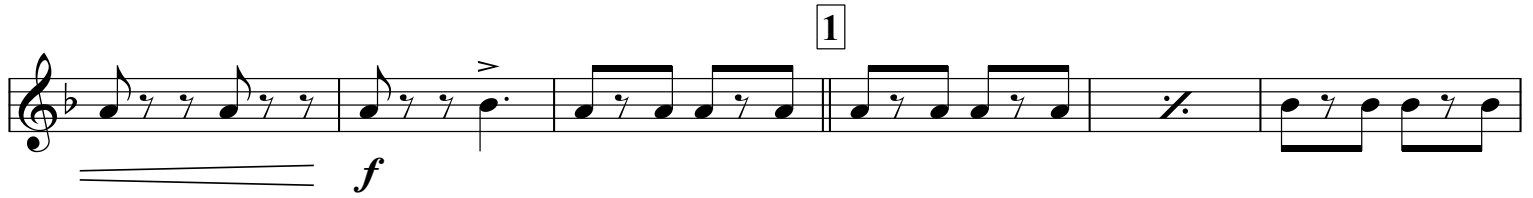
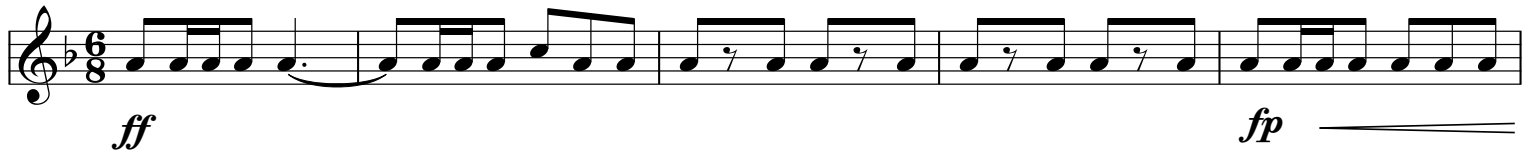

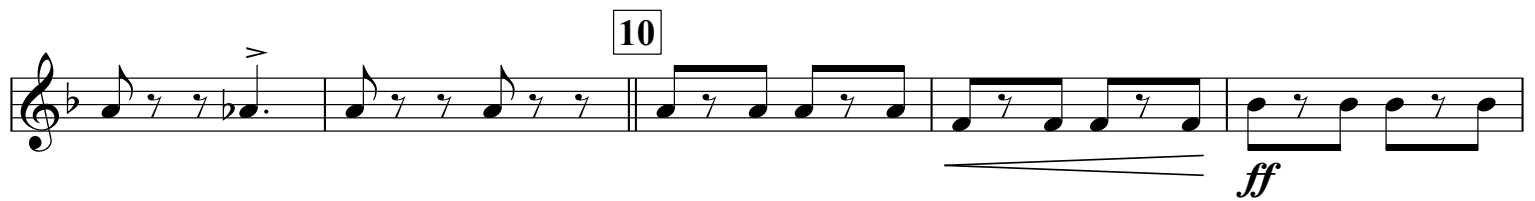
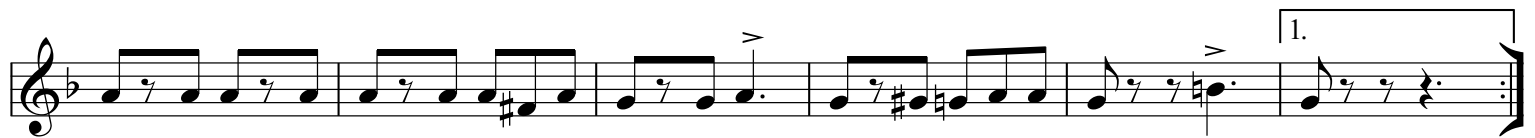

Б. Б. - Тарелки

Торжественный марш "Рокоссовский"

С. Чернецкий

♩. = 120

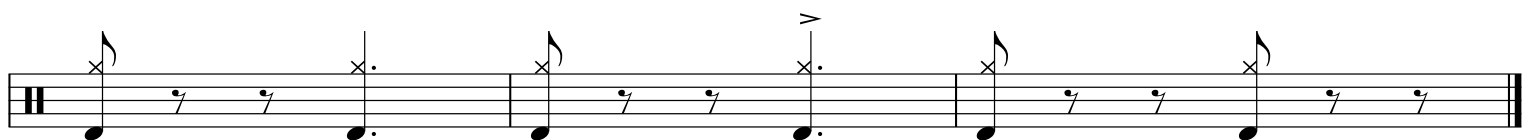
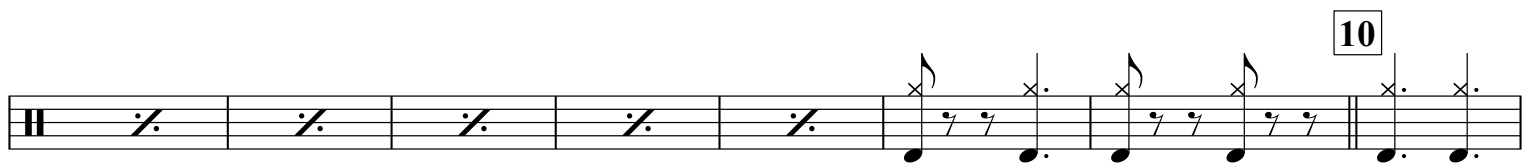
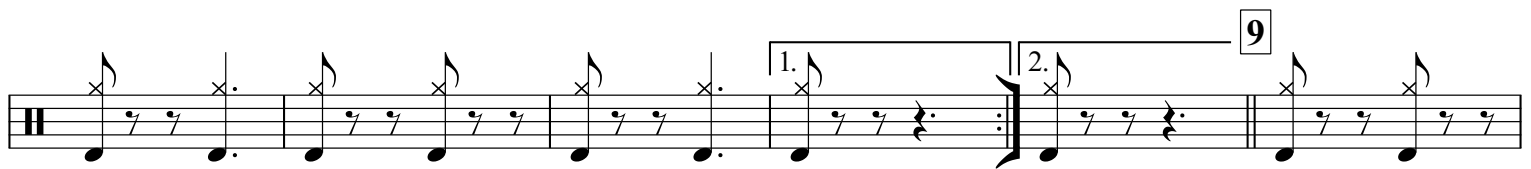
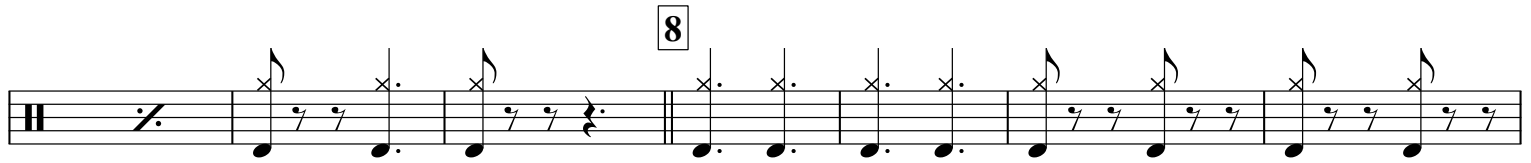
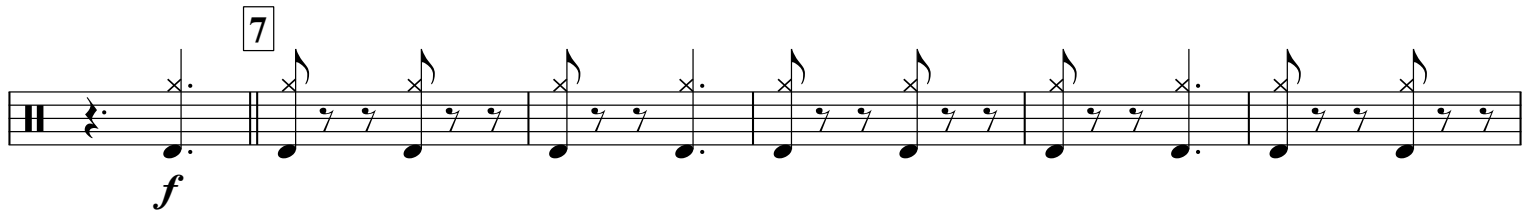

Баритон В

Торжественный марш "Рокоссовский"

С. Чернецкий

♩. = 120

ff 1 *fp* ————— *f*
mf
2
ff 3 2
4
5 *f* *mf*
6 *f*
1

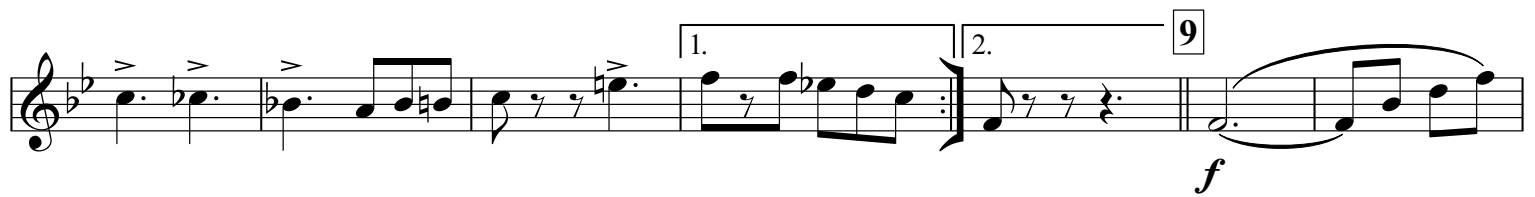
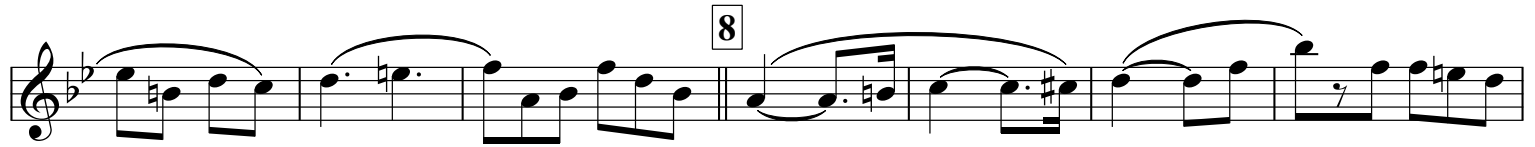

Валторна F 1

Торжественный марш "Рокоссовский"

С. Чернецкий

♩. = 120

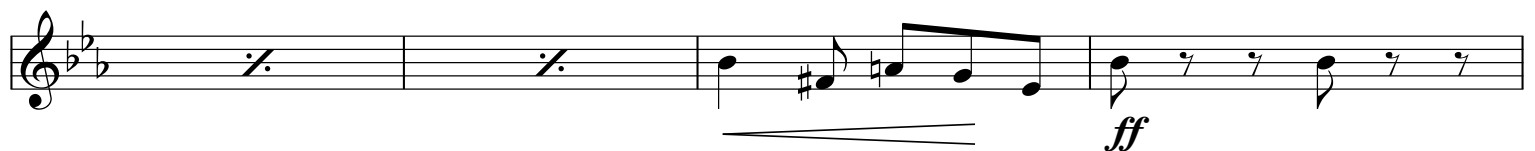
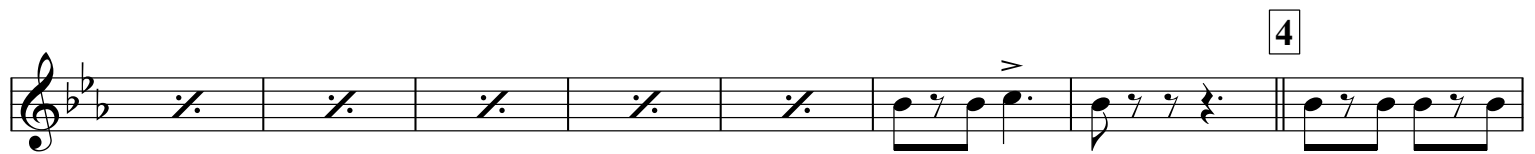
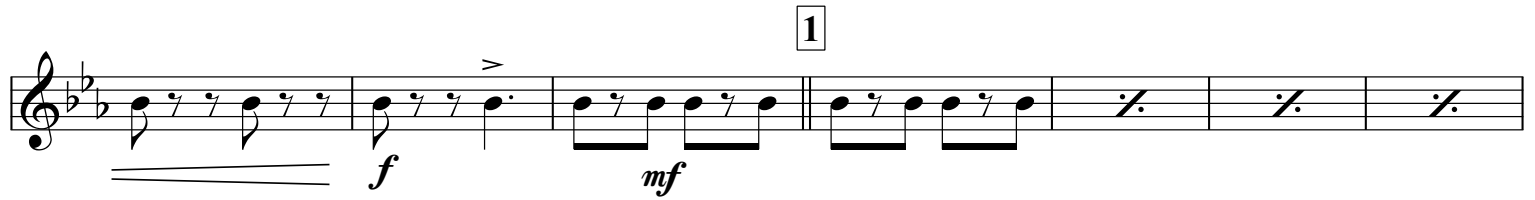

Валторна F 2

Торжественный марш "Рокоссовский"

С. Чернецкий

♩. = 120

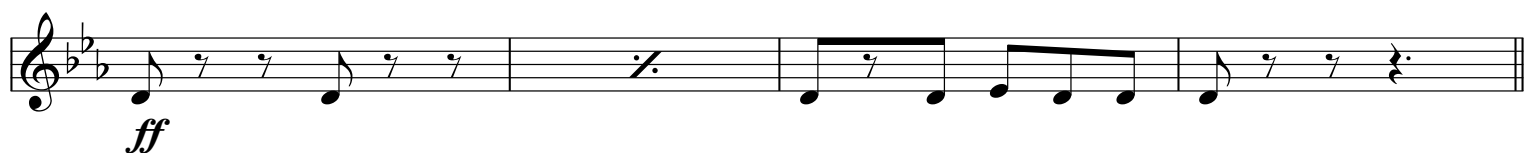
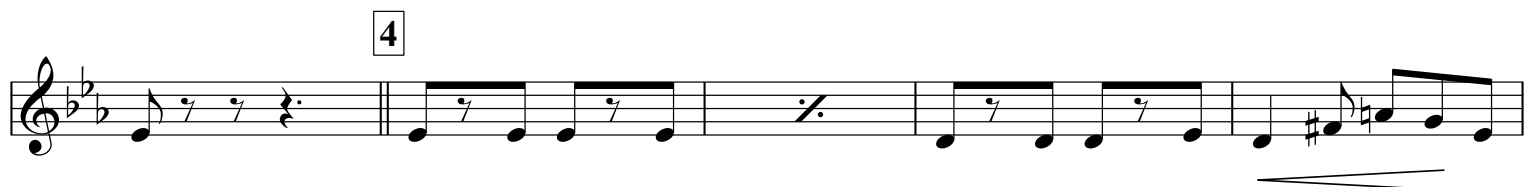
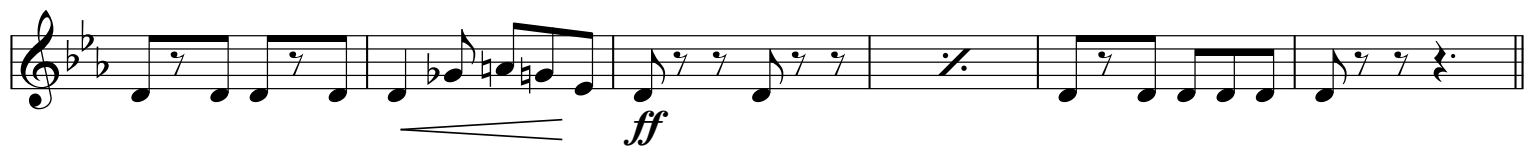
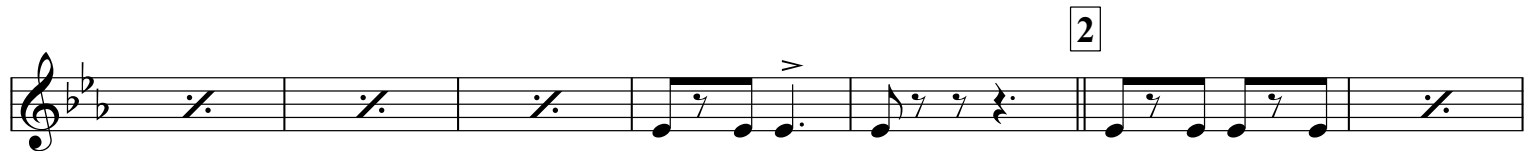
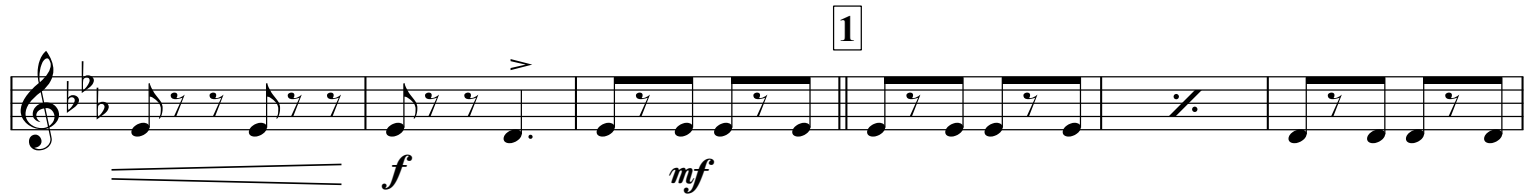
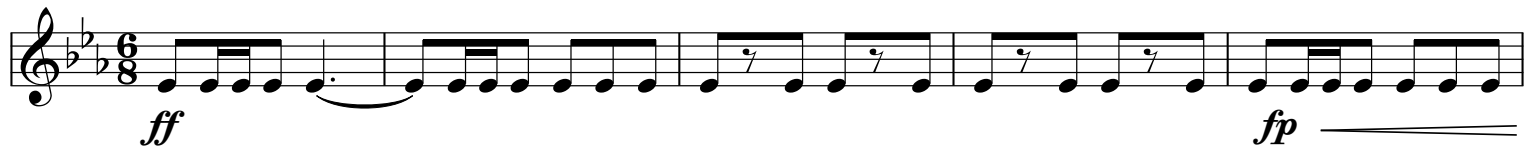

Гобой Торжественный марш "Рокоссовский"

С. Чернецкий

$\text{♩} = 120$

ff *fp*

f *mf* **1**

2

ff *mf* **3**

4

ff *f* **5**

mf **6**

f **2**

Measure 7: *f*

Measure 8: *f*

Measure 9: *mf*

Measure 10: *ff*

Кларнет Е \flat

Торжественный марш "Рокоссовский"

С. Чернецкий

$\text{♩} = 120$

ff *fp*

f *mf* **1**

2

ff

3 *mf*

4

ff *f* **5**

mf

6 *f*

2

- Measure 7: *f*
- Measure 8: *f*
- Measure 9: *mf*
- Measure 10: *ff*

Кларнет В 1

Торжественный марш "Рокоссовский" С. Чернецкий

$\text{♩} = 120$

ff *fp*

f *mf* **1**

2

ff

3 *mf*

4

ff *f* **5**

mf

6 *f*

mf

2

Кларнет В 2

Торжественный марш "Рокоссовский"

С. Чернецкий

$\text{♩} = 120$

ff *fp*

1

f *mf*

2

3

ff

4

mf

5

ff *f*

mf

6

f

2

7

8

1.

9

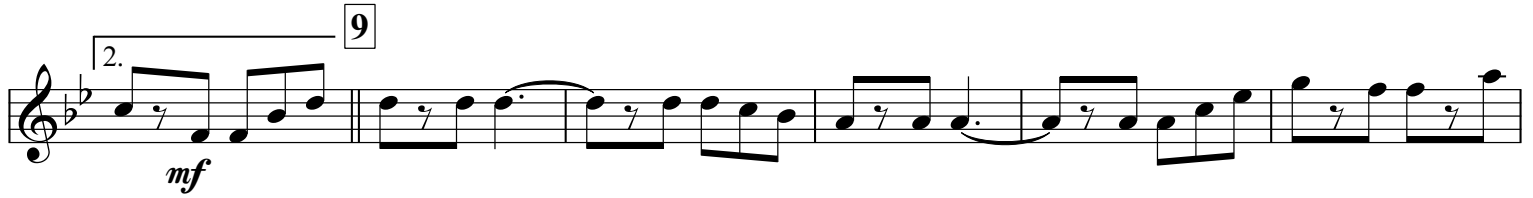

10

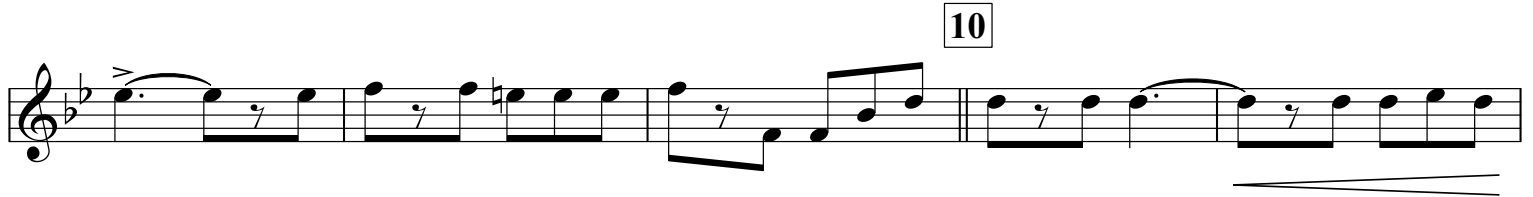
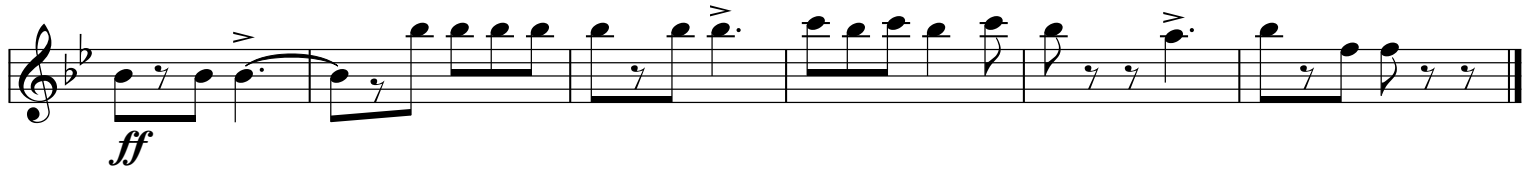
*ff*

Кларнет В 3

Торжественный марш "Рокоссовский"

С. Чернецкий

$\text{♩} = 120$

ff *fp*

f *mf* **1**

2

ff

3 *mf*

4

ff *f* **5**

mf

6 *f*

2

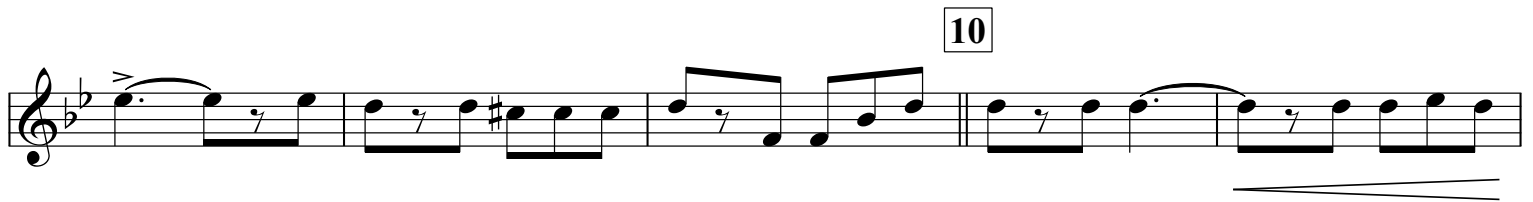
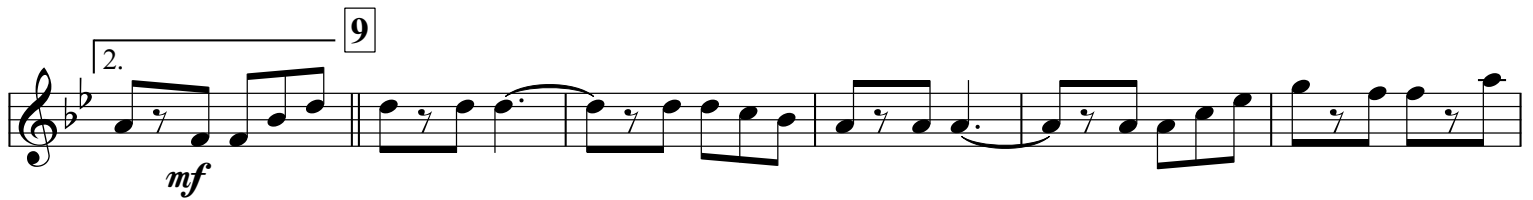
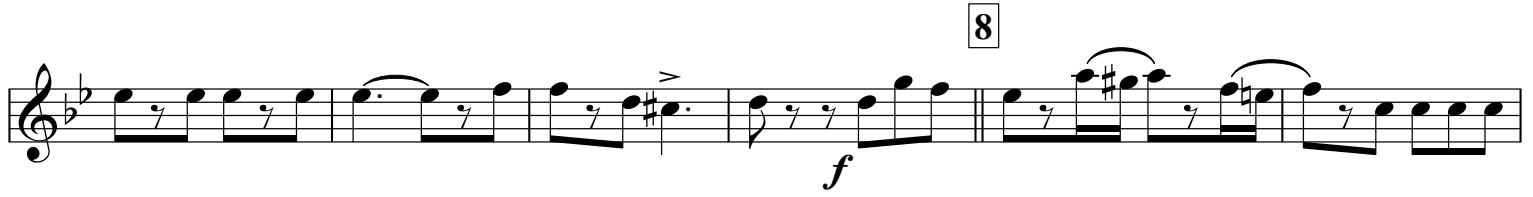

Колокольчики

Торжественный марш "Рокоссовский"

С. Чернецкий

♩. = 120

1

2

3

4

5 4 6 8

7 4 8 6 1.

2. 9

10

Корнет 1 В \flat

Торжественный марш "Рокоссовский"

С. Чернецкий

 $\text{♩} = 120$

Dynamics and markings include:

- ff* (fortissimo)
- fp* (fortissimo piano)
- f* (forte)
- mf* (mezzo-forte)
- ff* (fortissimo)
- mf* (mezzo-forte)
- ff* (fortissimo)
- f* (forte)
- f* (forte)

The score includes six numbered first endings (1-6) and a final first ending (1) at the end of the piece.

7

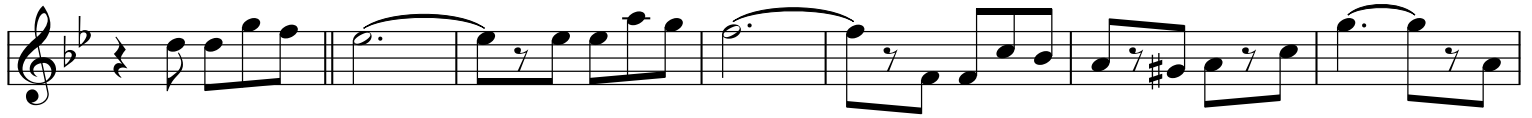

8

9

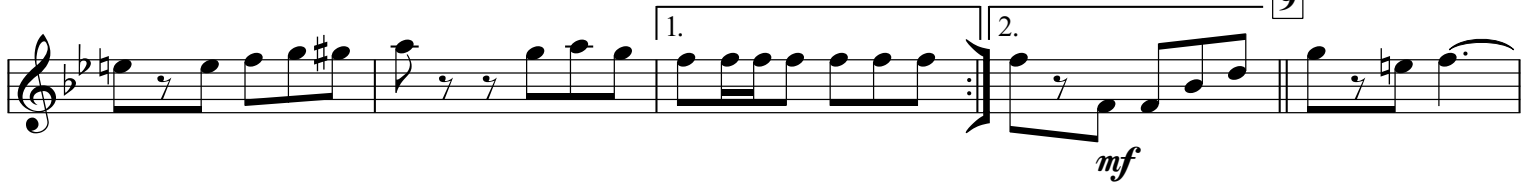

10

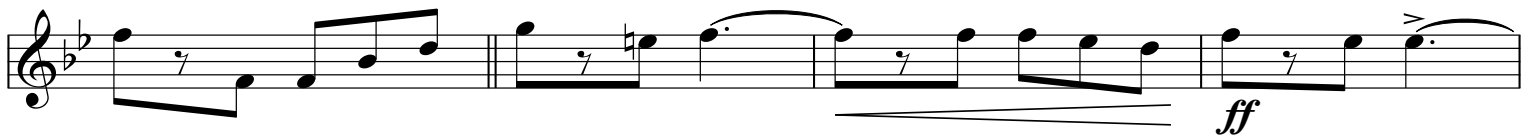

Корнет 2 В \flat

Торжественный марш "Рокоссовский"

С. Чернецкий

 $\text{♩} = 120$

7

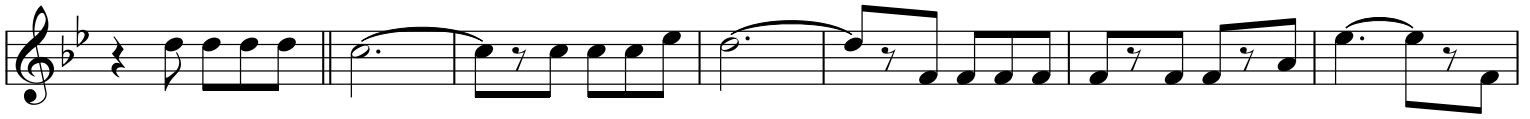

8

9

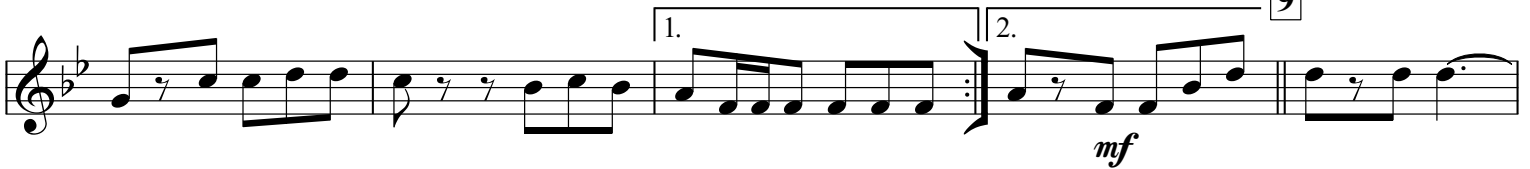

10

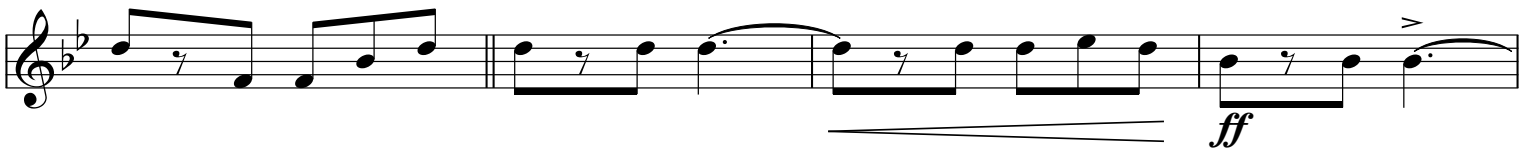

Корнет Е♭

Торжественный марш "Рокоссовский"

С. Чернецкий

♩. = 120

ff *fp*

1

f *mf*

2

ff

3

mf

4

5

ff *f*

f

6

1

Малый Барабан

Торжественный марш "Рокоссовский"

С. Чернецкий

$\text{♩} = 120$

ff *fp*

f *mf* **1**

2

ff

3 *mf*

4 *ff*

5 *f*

6

1

Сакс. Тенор В

Торжественный марш "Рокоссовский"

С. Чернецкий

♩. = 120

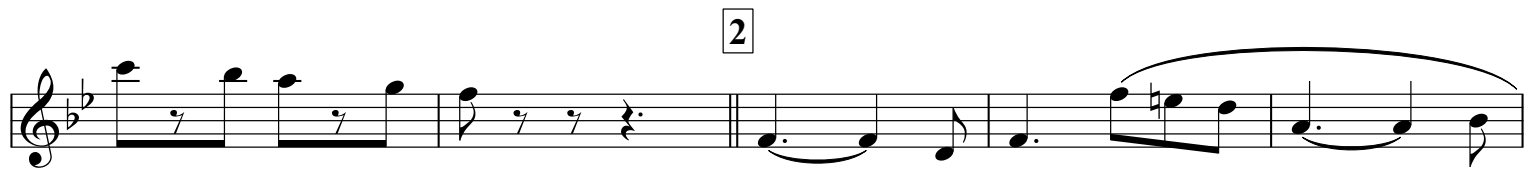
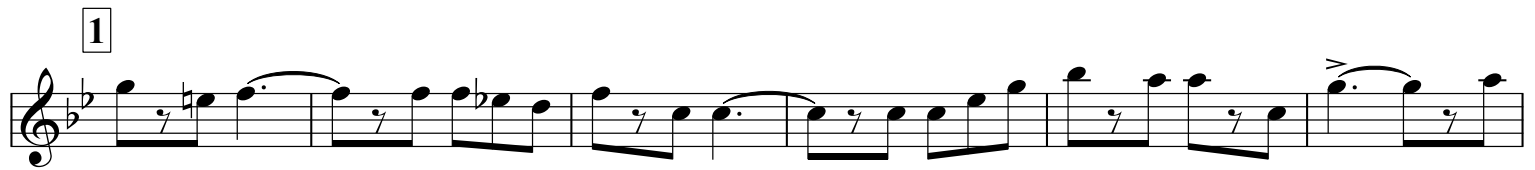

5

6

7

8

9

10

Тенор В 1

Торжественный марш "Рокоссовский"

С. Чернецкий

♩. = 120

Dynamics: *ff*, *fp*, *f*, *mf*, *f*, *mf*, *f*.

Articulations: *acc.* (accents), *trill* (trills), *mf* (mezzo-forte), *f* (forte), *fp* (fortissimo piano), *f* (forte).

Rehearsal marks: 1, 2, 3, 4, 5, 6, 1.

7

ff

8

9

1. 2.

f

10

ff

Тенор В 2

Торжественный марш "Рокоссовский"

С. Чернецкий

♩. = 120

ff

fp

1

f

2

ff

3

4

ff

5

f

6

1

7

ff

8

1.

2.

9

10

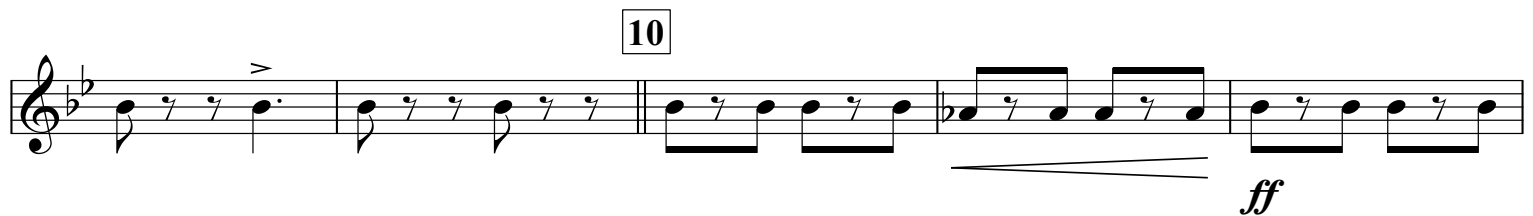

Тромбон 1

Торжественный марш "Рокоссовский"

С. Чернецкий

♩. = 120

ff *fp* *f*

1

mf

2

3

ff

4

ff

5

6

f

1

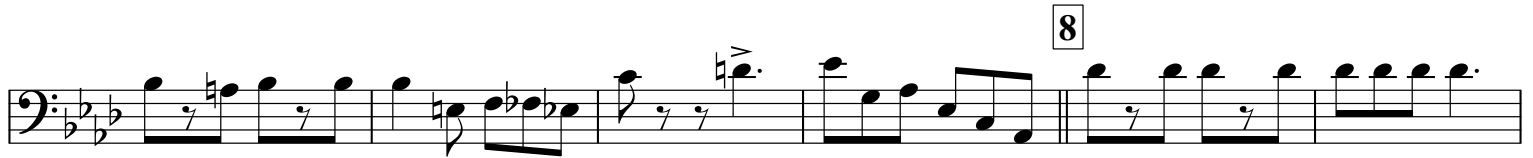

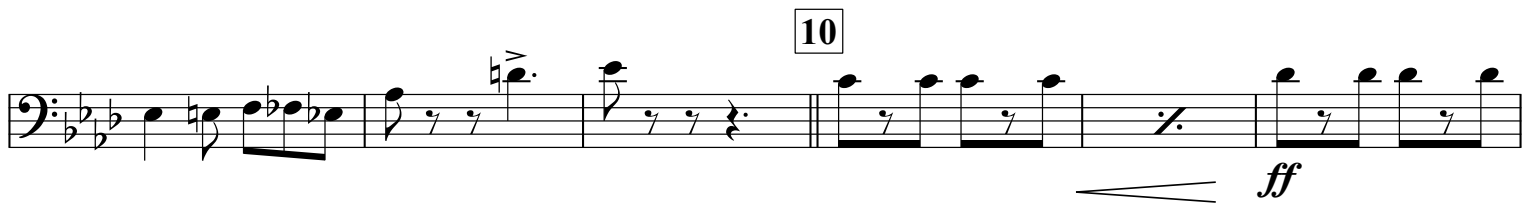

Тромбон 2

Торжественный марш "Рокозовский"

С. Чернецкий

♩. = 120

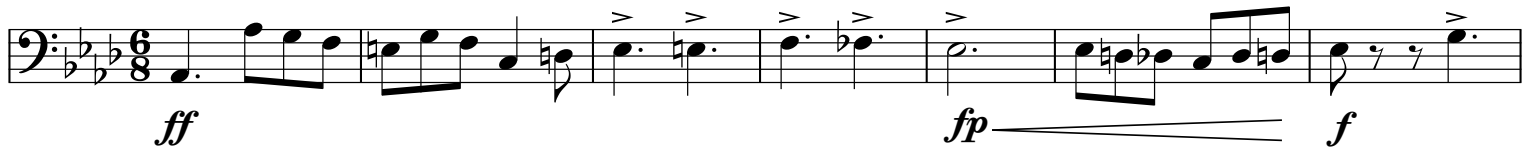

1

2

3

4

5

6

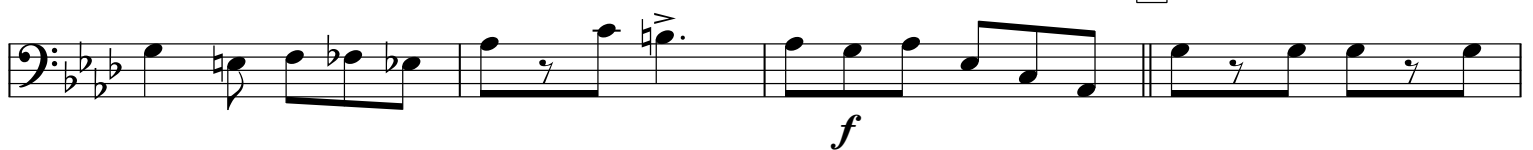

1

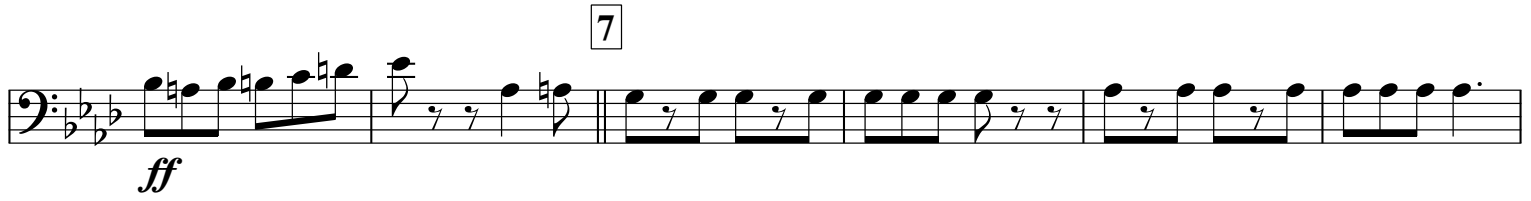

7

ff

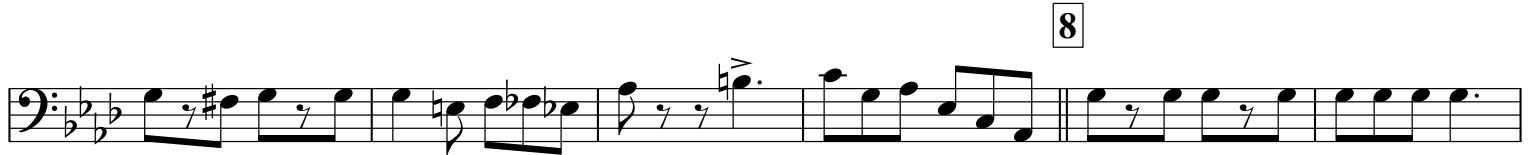

8

1.

2.

9

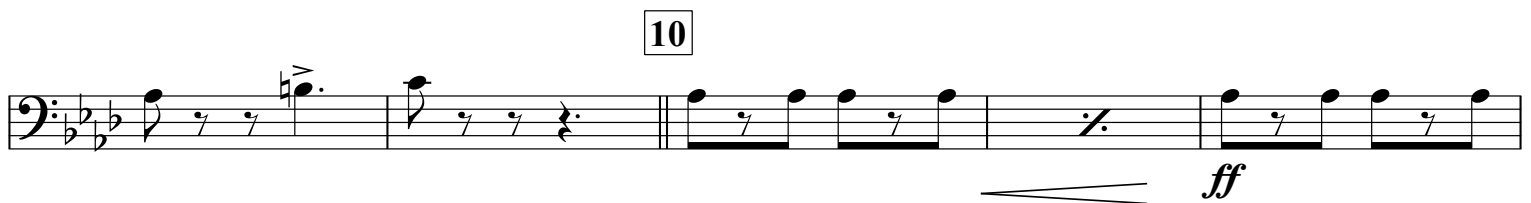

10

ff

Тромбон 3

Торжественный марш "Рокоссовский"

С. Чернецкий

♩. = 120

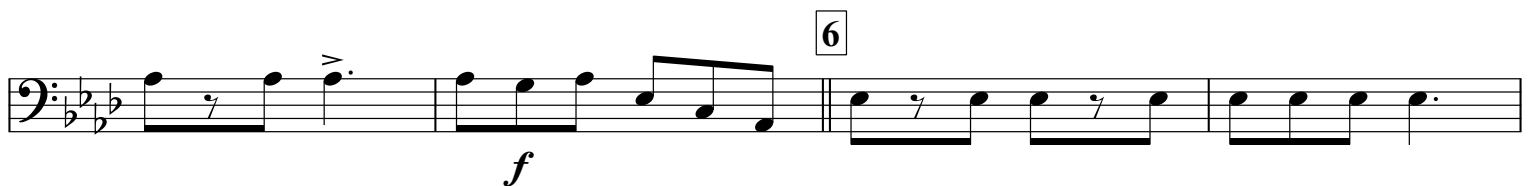
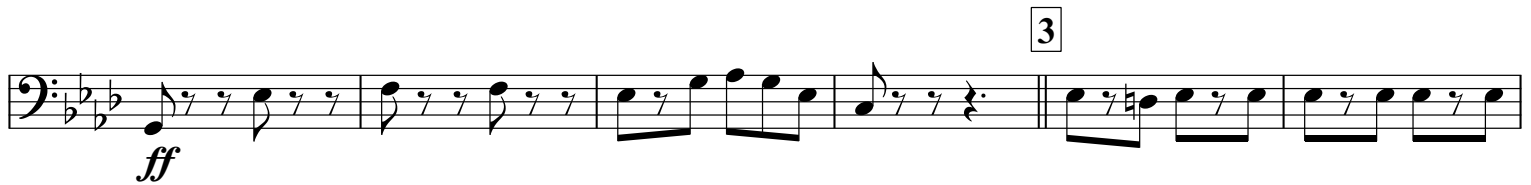
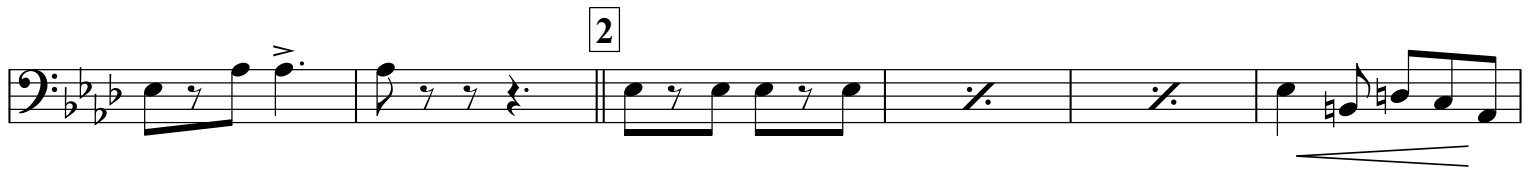
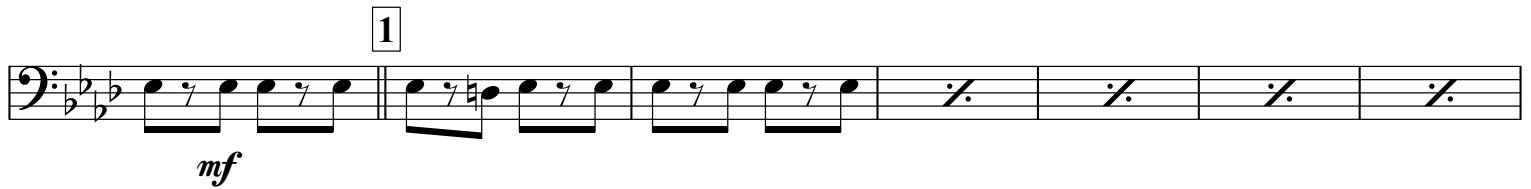
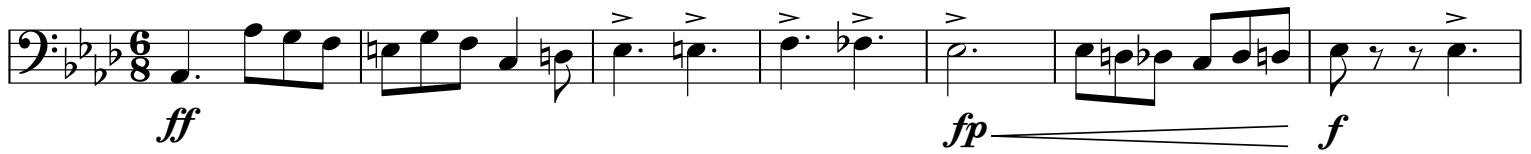

7

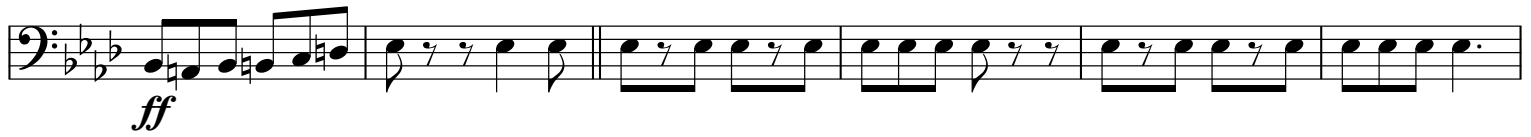

8

1.

9

2.

10

Труба 1 В \flat Торжественный марш "Рокоссовский"

С. Чернецкий

 $\text{♩} = 120$

ff fp **1** f mf **2** ff **3** **4** **5** ff f f **6** **1**

7

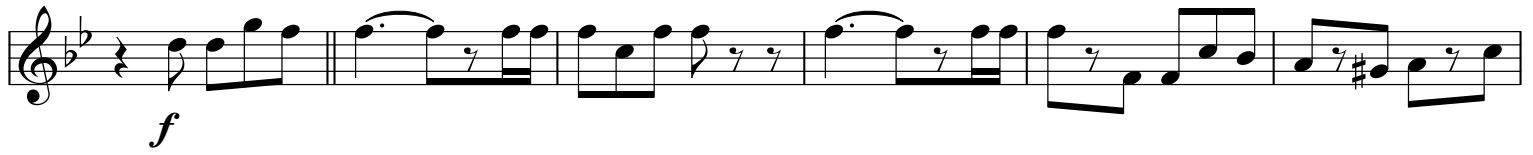

8

1.

9

10

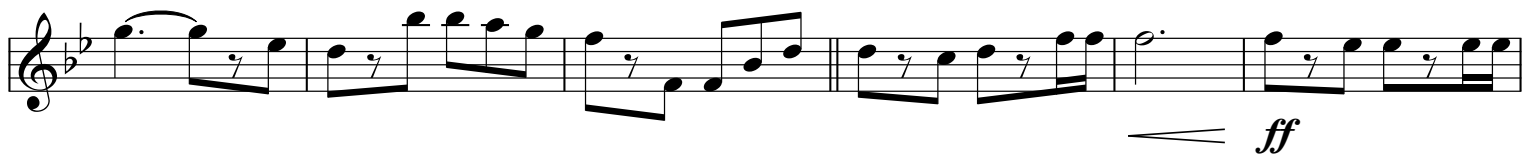

Труба 2 В \flat

Торжественный марш "Рокоссовский"

С. Чернецкий

 $\text{♩} = 120$

Dynamics and articulations include:

- ff* (fortissimo)
- f* (forte)
- mf* (mezzo-forte)
- ff* (fortissimo)
- f* (forte)
- f* (forte)

The score is divided into sections marked with numbers 1 through 6, and a final section marked with 1.

7

8

1.

9

10

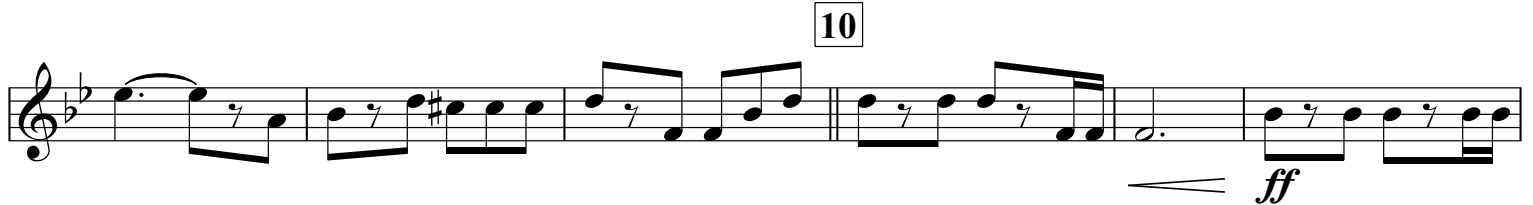

Труба E \flat Торжественный марш "Рокоссовский"

С. Чернецкий

♩. = 120

ff *fp* **1** *f* *mf* **2** *ff* **3** **4** **5** *ff* *f* **6** **1**

7

8

1.

9

10

Туба 1

Торжественный марш "Рокоссовский"

С. Чернецкий

♩. = 120

1

2

3

4

5

6

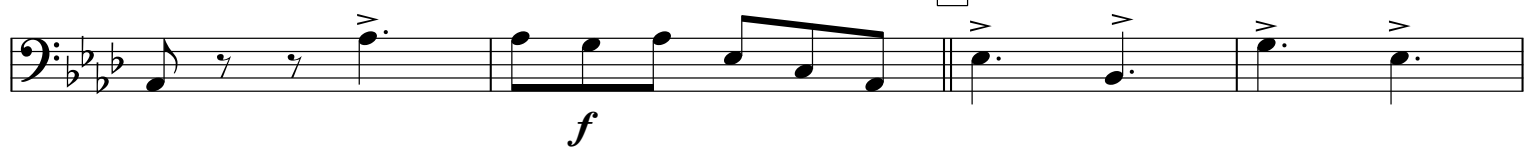

7

8

1.

9

2.

10

*ff*

Туба 2

Торжественный марш "Рокоссовский"

С. Чернецкий

♩. = 120

Dynamics and articulations include: *ff*, *fp*, *f*, *mf*, and accents (>).

The score is divided into sections marked with numbers 1 through 6, and a final section marked with 1.

7

8

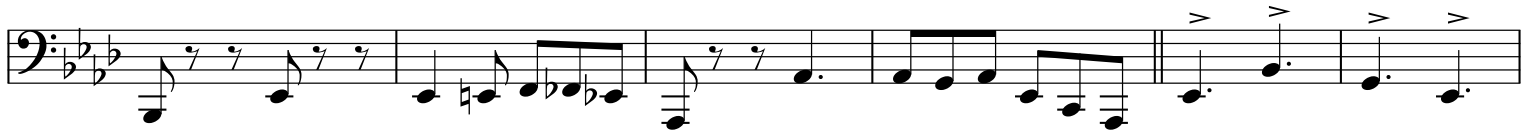

1.

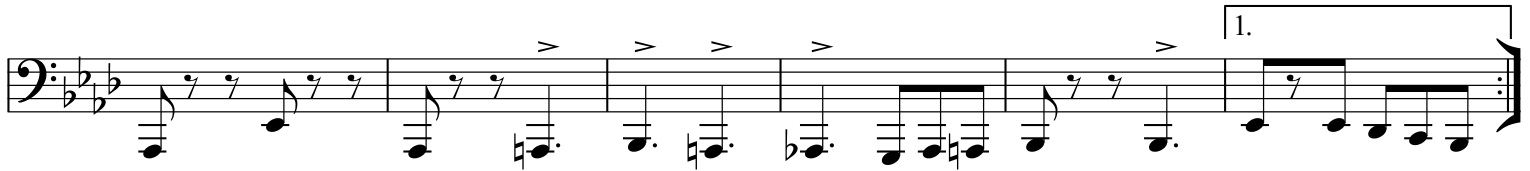

2.

9

10

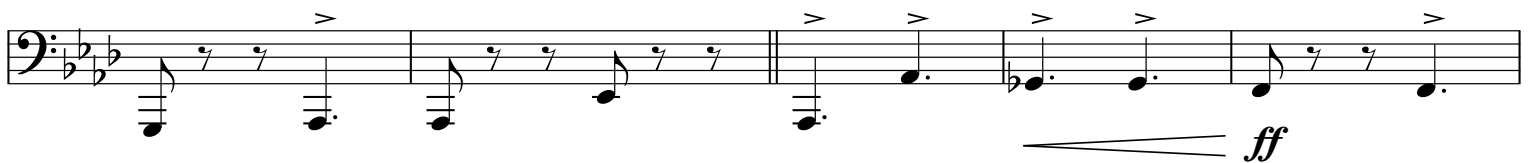

Флейта

Торжественный марш "Рокоссовский"

С. Чернецкий

♩. = 120

ff *fp*

f *mf*

ff

mf

ff *f*

mf

f

f

2
