

ТАШКЕНТ

Старый марш

Обр. В. Воробьева

Флейта

♩ = 120

5 **1** *f* *tr* *tr* *tr* *tr* *p*

13 **2** *tr* *tr* *f*

19 **1.** *p* **2.**

23 **3** *f* *tr*

30 **4** *p*

35 **1.** *f* **2.**

41 **Трио** *f* *tr* *p*

49 **5** **2**

57 **6**

2

Флейта

63 7 2 *mf*

72 8 2 1.

81 2. *f* 9 *f* *tr* 3 3

88 10

95 1. *p* 2. *f* *ff*

ТАШКЕНТ

Старый марш

Обр. В. Воробьева

Кларнет Б I

$\text{♩} = 120$

5 *f* *tr* *tr* *tr* *p*

13 *tr* *tr*

19 *f* 1. 2.

23 *p* *tr*

30 *f* 4. *p*

35 1. 2. *f*

41 *Трио* *tr* *f* *p*

49 5. 2.

57 6.

2

Кларнет Б I

63 7 2 *mf*

72 8 2 1.

81 2. *f* 9 *f* *tr* \lfloor 3 \rfloor 3

88 10 *p*

95 1. 2. *f* *ff*

ТАШКЕНТ

Старый марш

Обр. В. Воробьева

Кларнет Б II

$\text{♩} = 120$

5 **1** *f* *p* *f* *p*

13 **2** *f* *p* **1.** **2.**

21 **3** *f* *p*

29 **4** *f* *p*

37 **1.** **2.** *f* *f* *f* **Трио**

46 **5** *p* *mf*

56 **6** *mf*

65 **7** *f*

73 **8** *f* *p* **1.** **2.**

V.S.

2

Кларнет Б II

ТАШКЕНТ

Старый марш

Обр. В. Воробьева

Валторна Ф I

$\text{♩} = 120$

1

7

13 2

20 3

25

31 4

39 Трио

47 5

55 6

62 7

f *p* *f* *p* *f* *p* *f* *f* *p* *mf*

1. 2. 1. 2.

2

Валторна Ф I

70 8

76

1. *f* 2.

77

82

p *f*

83 9

90

f

91 10

95

p

96

102

1. 2.

f *ff*

ТАШКЕНТ

Старый марш

Обр. В. Воробьева

Валторна Ф II

$\text{♩} = 120$

1

7

13 2

20 3

25

31 4

39 Трио

47 5

55 6

62 7

f *p* *f* *p* *f* *p* *f* *f* *p* *mf*

1. 2. 1. 2.

2

Валторна Ф II

70

8

77

83

9

91

10

96

1.

2.

ТАШКЕНТ

Старый марш

Обр. В. Воробьева

Труба Б

$\text{♩} = 120$

5 **1**

13 **2** **1.** **2.**

21 **3**

29 **4** *p*

37 **1.** **2.** **Трио** *f* *f*

44 *p*

49 **5** **8** **6** **8** **7** **8**

73 **8** **6** **2** **1.** **2.**

2

Труба Б

82 9 *f*

89 10 *p*

95 1. 2. *f* *ff*

ТАШКЕНТ

Старый марш

Обр. В. Воробьева

Тромбон

$\text{♩} = 120$

5 **1**

13 **2**

21 **3**

29 **4**

35 **1.** **2.**

41 **Трио**

49 **5**

57 **6**

65 **7**

f *p* *f* *p* *f* *f* *mf* *f*

2

Тромбон

73

8

1.

81

2.

9

91

10

96

1.

2.

ТАШКЕНТ

Старый марш

Обр. В. Воробьева

Малый барабан

$\text{♩} = 120$

f *p*

1

2

f

1. 2.

3

f

4

p *f*

Трио

f *f*

5

p

6

Малый барабан

7

mf

8

f

1. *p* 2. *f*

9

3 3

10

1. *f* 2. *ff*

ТАШКЕНТ

Старый марш

Обр. В. Воробьева

Тарелки

$\text{♩} = 120$

1

2

3

4

5

6 **7** **8**

1. **2.**

1. **2.**

Трио

8 **8** **6** **2** **2**

f *p* *f* *p* *f* *p* *f* *p*

2

Тарелки

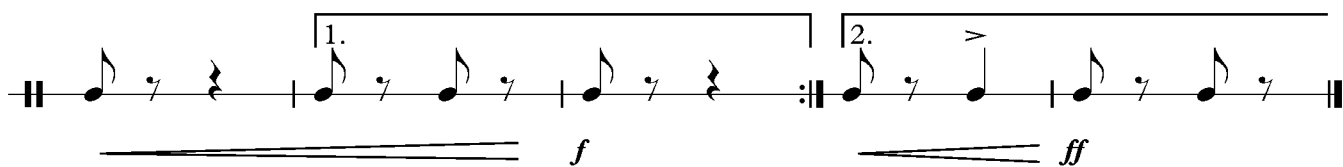
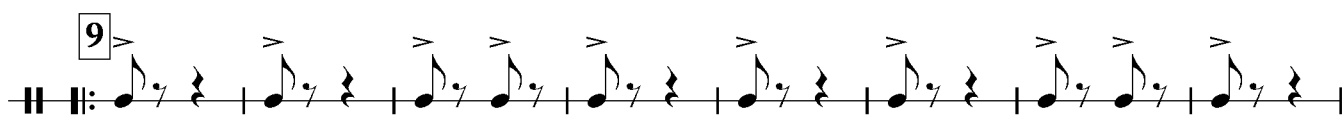

ТАШКЕНТ

Старый марш

Обр. В. Воробьева

Большой барабан

$\text{♩} = 120$

$\frac{2}{4}$

f *p*

f *p*

f *p*

f

p *f* *f*

Трио

f

p

mf

f

2

Большой барабан

ТАШКЕНТ

Старый марш

Обр. В. Воробьева

Корнет I

♩=120

Трио

2

Корнет I

ТАШКЕНТ

Старый марш

Обр. В. Воробьева

Корнет II

$\text{♩} = 120$

f

1

p

2

1. 2.

f

3

f

4

p

1. 2. Трио

f

p

5 8 6 8 7 8

8 6 1. 2 2.

2

Корнет II

ТАШКЕНТ

Старый марш

Обр. В. Воробьева

Альт I

$\text{♩} = 120$

1

f *p*

2 **1.**

f

3 **2.** *p* *f*

4 **1.** *p* *f* **2.**

Трио

f *f*

5 *p*

6

7 *mf*

2

АЛЬТ I

8

9

10

ТАШКЕНТ

Старый марш

Обр. В. Воробьева

Альт II

$\text{♩} = 120$

1

f *p*

2

f

3

p *f*

4

p *f*

Трио

5

p

6

7

mf

V.S.

2

АЛЫТ II

8

9

10

ТАШКЕНТ

Старый марш

Обр. В. Воробьева

Тенор I

$\text{♩} = 120$

f *p*

1.

2.

f *p*

3.

f

4.

p

1. 2.

f *f*

Трио

f *p*

5.

6.

mf

7.

f V.S.

2

Тенор I

ТАШКЕНТ

Старый марш

Обр. В. Воробьева

Тенор II

♩=120

1

2

3

4

Трио

5

6

7

mf

V.S.

2

Тенор II

Measure 8: **8**. Starts with a first ending bracket. Dynamics: *f*.

Measure 9: **9**. Starts with a first ending bracket. Dynamics: *p* (with accents), *f*.

Measure 10: **10**. Dynamics: *p*.

Measure 11: **11**. Starts with a first ending bracket. Dynamics: *f*, *ff* (with accents).

ТАШКЕНТ

Старый марш

Обр. В. Воробьева

Баритон

$\text{♩} = 120$

1. *f* *p*

2. *f* *p*

3. *f*

4. *p*

1. *f* 2. *f*

Трио

5. *f* *p*

6. *mf*

7. *f* V.S.

2

Баритон

ТАШКЕНТ

Старый марш

Обр. В. Воробьева

Бас I

♩=120

1

2

1. 2.

3

4

5

1. 2.

6

Трио

7

8

9

10

Бас I

8

1.

p

2.

9

f

10

1.

2.

f

ff

ТАШКЕНТ

Старый марш

Обр. В. Воробьева

Бас II

♩=120

Трио

2

Бас II

8

1.

9

2.

10

1.

2.

f

ff