

Флейта

МАРШ СОВЕТСКОЙ АРМИИ (татарский марш)

С. САЙДАШЕВ.

♩ = 120

1. *ff*

2. *p*

3. *f*

4. *p*

5. *mf*

6. *p*, *mf*

7. *f*, *p*

8. *f*

V.S.

Флейта

Трио

- Measure 9: *p* (piano)
- Measure 10: *ff* (fortissimo)
- Measure 12: *f* (forte)

Кларнет Б I

МАРШ СОВЕТСКОЙ АРМИИ (татарский марш)

С.САЙДАШЕВ.

♩ = 120

1 *ff*

2 *p*

3 *f*

4 *p*

5 *mf*

6 *p*

7 *mf* *f*

8 *f*

Кларнет Б II

МАРШ СОВЕТСКОЙ АРМИИ (татарский марш)

С. САЙДАШЕВ.

♩ = 120

1 *ff*

2 *p*

3 *f*

4 *p*

1. *f*

2. *f*

5 *mf*

6 *p* *mf*

1. *mf*

2. *p* *f* *mf*

7 *f* *p*

8 *f*

Трио

f

Кларнет Б II

- Measure 10: *mf* (mezzo-forte).
- Measures 11 and 12: Continuation of the melodic line with various rhythmic patterns.
- Measure 13: Continuation of the melodic line.
- Measure 14: *f* (forte), includes a trill (*trm*).
- Measure 15: Continuation of the melodic line with trills (*trm*).
- Measure 16: Continuation of the melodic line with trills (*trm*).

Валторна Ф I

МАРШ СОВЕТСКОЙ АРМИИ (татарский марш)

С. САЙДАШЕВ.

♩ = 120

1

ff *p*

2

3

p *f*

4

f

5

1. 1. 2. *mf*

6

p *mf*

7

1. *f* *p*

2. *mf* *f* *p*

8

f

V.S.

Валторна Ф I

Трио 9

ff *mf* *f*

10

11

12

13

14

15

16

Валторна Ф II

МАРШ СОВЕТСКОЙ АРМИИ (татарский марш)

С. САЙДАШЕВ.

♩ = 120

1

ff *p*

2

3

f

4

p

5

1. 1. 2. *f* *mf*

6

p

7

1. 2. *f* *mf* *f*

8

f

Валторна Ф II

Трио

ff

9

mf

10

11

12

f

13

14

15

16

Труба Б

МАРШ СОВЕТСКОЙ АРМИИ (татарский марш)

С. САЙДАШЕВ.

♩ = 120

1 *ff* *p*

2

3 *f*

4

5 *f*

1. 2. *mf* *p*

6

7 *f* *mf* *f*

8

Трио

9 *f* 2 2 *ff* 3 *p*

Труба Б

10

11

12

13

14

15

16

Тормбон

МАРШ СОВЕТСКОЙ АРМИИ (татарский марш)

С. САЙДАШЕВ.

♩ = 120

1

ff

2 *p*

3 *f*

4 *p*

5 *f* *mf*

6 *p* *mf*

7 *p* *f* *mf*

8 *f*

Трио

9 *ff* 3

mf

V.S.

Тормбон

10

11

12

13

14

15

16

Малый барабан

МАРШ СОВЕТСКОЙ АРМИИ (татарский марш)

С. САЙДАШЕВ.

$\text{♩} = 120$

ff *p* *f* *p* *f* *mf* *p* *f*

1 2 3 4 5 6 7 8

V.S.

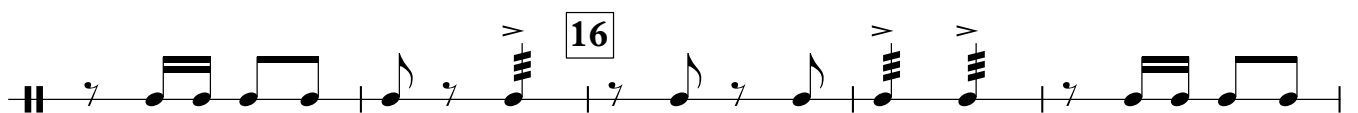
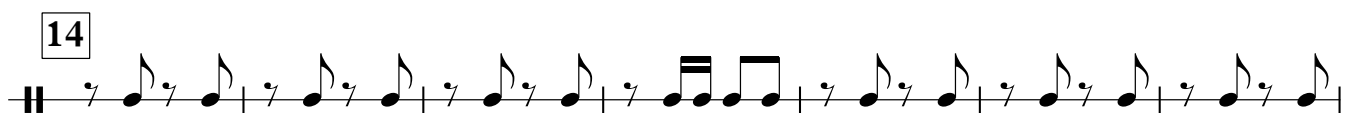

Тарелки

МАРШ СОВЕТСКОЙ АРМИИ (татарский марш)

С. САЙДАШЕВ.

 $\text{♩} = 120$

ff p f p f mf p f mf f mf f ff

1 2 3 4 5 6 7 8 9 10 11 12

8 8 8 7

Trio

Тарелки

13

f

14

15

16

Большой барабан

МАРШ СОВЕТСКОЙ АРМИИ (татарский марш)

С.САЙДАШЕВ.

♩ = 120

Большой барабан

12

13

14

15

16

f

МАРШ СОВЕТСКОЙ АРМИИ (татарский марш)

Корнет Б I

С.САЙДАШЕВ.

♩ = 120

1 *ff*

2 *p*

3 *f*

4

5 *f*

6 *p* *mf*

7 *p* *f* *mf*

8 *p*

9 *f* *ff*

Трио

2 *p* 2

Detailed description of the musical score: The score is written for Cornet B I in 2/4 time with a tempo of 120 beats per minute. It consists of nine staves of music. The first staff begins with a dynamic marking of *ff* and a first ending bracket. The second staff has a dynamic marking of *p*. The third staff features a dynamic marking of *f* and includes accents. The fourth staff continues the melodic line. The fifth staff has a dynamic marking of *f* and includes a first ending bracket. The sixth staff has a dynamic marking of *mf* and includes a first ending bracket. The seventh staff has a dynamic marking of *p* and includes a first ending bracket. The eighth staff has a dynamic marking of *f* and includes a first ending bracket. The ninth staff has a dynamic marking of *p* and includes a first ending bracket. The score concludes with a 'Трио' section, marked with a key signature change to one flat and a dynamic marking of *ff*. The final staff has a dynamic marking of *p* and includes a first ending bracket.

Корнет Б I

10

11

12

13

14

15

16

МАРШ СОВЕТСКОЙ АРМИИ (татарский марш)

Корнет Б II

С.САЙДАШЕВ.

♩ = 120

1 *ff*

2 *p*

3 *f*

4

5 *f*

6 *mf* *p*

7 *f* *mf* *f*

8

Трио

9 *f* *p*

10 *ff* *p*

1. 2. 1. 2. 1. 2. 3 2 2

2

Корнет Б II

МАРШ СОВЕТСКОЙ АРМИИ (татарский марш)

Альбт Эс I

С.САЙДАШЕВ.

♩ = 120

1

ff *p*

2

3

f

4^p

1.

5

1. 2.

mf *p*

6

1. 2.

f *mf* *f*

7

8^p

Трио

ff *mf*

9

3

2

Альт Эс I

10

11

12

13

14

15

16

МАРШ СОВЕТСКОЙ АРМИИ (татарский марш)

Альт Эс II

С.САЙДАШЕВ.

♩ = 120

1

ff *p*

2

3

f

4

p

5

1. 1. 2.

f *mf*

6

p

7

f *mf* *f*

8

f

Трио

ff 3

2

Альт Эс II

9

10

11

12

13

14

15

16

МАРШ СОВЕТСКОЙ АРМИИ (татарский марш)

Тенор Б I

С.САЙДАШЕВ.

♩ = 120

1

ff *p*

2

3

f

4^{*p*}

5

1. *f* 2. *f*

6

mf *p*

7

1. *mf* 2. *p*

8

Трио

9

ff 3

10^{*mf*}

Тенор Б I

МАРШ СОВЕТСКОЙ АРМИИ (татарский марш)

Тенор Б II

С.САЙДАШЕВ.

♩ = 120

1

ff *p*

2

3

f

4

p

5

f *mf*

6

mf *f* *p*

7

8

9

ff *mf*

Трио

V.S.

Тенор Б II

10

11

12

13

14

15

16

МАРШ СОВЕТСКОЙ АРМИИ (татарский марш)

Баритон Б

С.САЙДАШЕВ.

♩ = 120

1

ff *p*

2

3

f

4^{*p*}

5

f *f*

1. 2.

mf *p*

6

1. *mf* 2. *p*

f *mf*

7

8

Трио

9

ff 3

10^{*mf*}

Баритон Б

МАРШ СОВЕТСКОЙ АРМИИ (татарский марш)

Бас Эс I

С.САЙДАШЕВ.

♩ = 120

1

ff

2 *p*

3 *f*

4 *p*

5 *f* *mf*

6 *p* *mf*

7 *p* *f* *mf*

8 *f*

Трио

9 *ff* 3

10 *mf*

2

Бас Эс I

11

12

13

14

15

16

МАРШ СОВЕТСКОЙ АРМИИ (татарский марш)

Бас Б II

С.САЙДАШЕВ.

♩ = 120

1

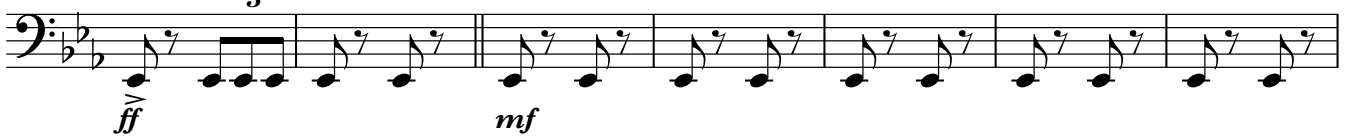
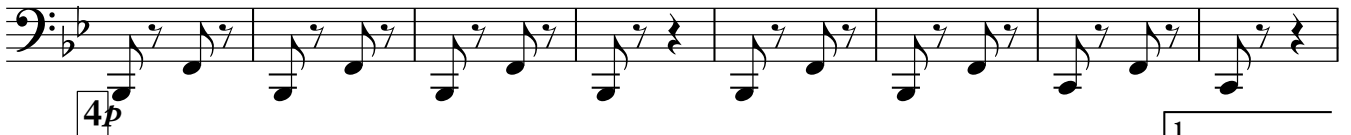

V.S.

Бас Б II

10

11

12

13

*f* 14

15

16

