

Flute

МОСКВА

(марш-песня)

муз. О. Газманова
инстр. Г. Пучкова

7 **1** *f*

14

19 *trill* **1.**

25 **2.** *mf* *trill* **2** *trill*

32 *cresc.* *trill*

40 **3** *trill*

47 *trill*

54 *trill*

59 **4**

Flute

65

71

76

82

86

92

99

103

Обое

МОСКВА

(марш-песня)

муз. О. Газманова
инстр. Г. Пучкова

7 1

f

14

20 *trm* 1. 2.

26 2 *trm*

mf

34 *trm* *cresc.* *trm*

42 3 *trm*

50 *trm* *trm*

57 4

63

Обое

70

1. 2.

76

5

82

86

tr

92

6

99

103

tr

I Clarinet in B \flat II-III

МОСКВА

(марш-песня)

муз. О. Газманова
инстр. Г. Пучкова

7

7

f

*f*₂

1

14

a2

20

tr

1.

2.

26

2

mf

tr

a2

mf

33

tr

cresc.

a2

tr

cresc.

I Clarinet in B \flat II-III

I Clarinet in B \flat II-III

71

1. 2.

a2

76

5

82

86

92

6

I Clarinet in B \flat II-III

99

103

Bassoon

МОСКВА

(марш-песня)

муз. О. Газманова
инстр. Г. Пучкова

15

21

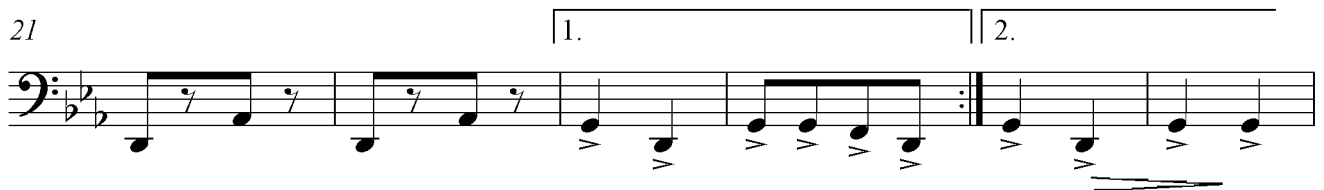

27

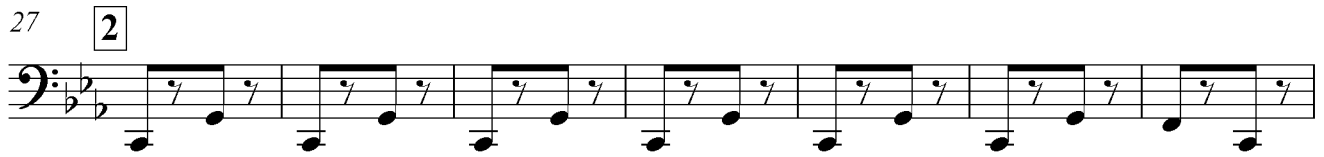

34

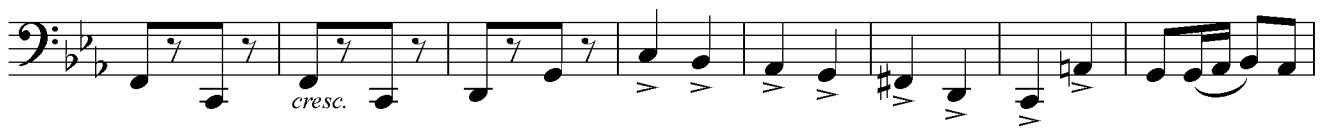

42

49

57

64

Bassoon

72

1. 2.

5

f

81

89

6

96

102

Detailed description of the musical score: The score is written for Bassoon in bass clef with a key signature of two flats. It consists of five systems of music. The first system (measures 72-78) includes two first endings, a dynamic marking 'f', and a circled finger number '5'. The second system (measures 81-88) features a sequence of eighth notes with slurs. The third system (measures 89-95) continues with eighth notes, including accents. The fourth system (measures 96-101) shows further eighth-note patterns with slurs. The fifth system (measure 102) concludes the passage with a double bar line and repeat dots.

Alto I-II

МОСКВА

(марш-песня)

муз. О. Газманова
инстр. Г. Пучкова

7 *f* *a2* **1** *a2* *sf*

15 *a2* *a2*

21 **1.** *a2* *sfz* **2.** *a2*

27 **2.** *a2* *cresc.*

36

43 **3.**

52

59 **4.** *a2* *a2*

66 *a2*

Alto I-II

71 *a2* 1. 2. *a2* *f*

76 **5**

84 *a2* *a2* *sf*

90 *a2* **6** *a2* *sf*

98 *a2* *a2*

103 *sf* *a2*

Saxophone Tenor I-II

МОСКВА

(марш-песня)

муз. О. Газманова
инстр. Г. Пучкова

7 a2 1 a2

15 a2 a2

21 1. 2. a2 a2

27 2 a2 cresc.

36

43 3

52

59 4 a2 3 a2 3

66 a2 a2 a2

Saxophone Tenor I-II

74 1. 2. 5 *f*

83 *a2* *a2* *sfp*

90 *a2* 6 *a2* *f*

98 *a2* *a2* *a2*

103 *a2* *sfp*

Baritone

МОСКВА

(марш-песня)

муз. О. Газманова
инстр. Г. Пучкова

8 **1**

15

1. || 2.

23 **2**

30 *cresc.*

36

43 **3**

50

58 **4**

63

Baritone

69 1. | 2.

76 5

84 *sfp*

92 6

99

104 *sfp*

I-II Horn in F III

МОСКВА

(марш-песня)

муз. О. Газманова
инстр. Г. Пучкова

I-II Horn in F III

41

a2

3

48

53

a2

59

4

65

I-II Horn in F III

70

1. 2.

a2

76

5

85

92

6

99

I-II Horn in F III

104

Trumpet in B \flat I-II**МОСКВА**

(марш-песня)

муз. О. Газманова
инстр. Г. Пучкова

7 a2 1

15 a2

22 1. a2 2. a2

27 2 a2 a2

35 cresc.

42 3a2 2

Trumpet in B \flat I-II

53

59

4

a2

67

74

1. 2.

5

81

87

a2

92

6

100

a2

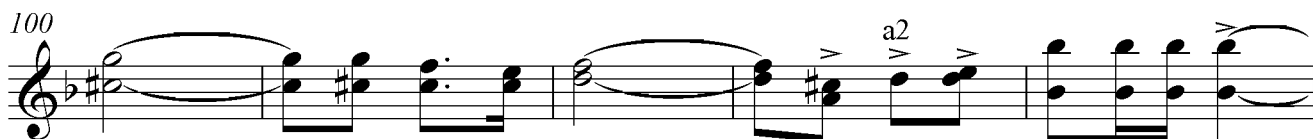

105

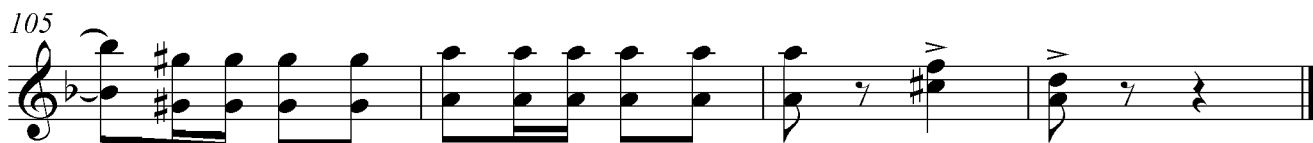

I-II Trombone III

МОСКВА

(марш-песня)

муз. О. Газманова
инстр. Г. Пучкова

7 ^{a2} **1**

f *sf*

14 ^{a2}

sf

21 ^{a2} **1.** **2.**

sfp *sf*

27 **2**

34 ^{a2}

cresc. *sf*

I-II Trombone III

42 3

51

59 4

67 1.

2.
75 5

I-II Trombone III

84 ^{a2}

fp

fp

^{a2}

92 6

sf

sf

sf

sf

100 ^{a2}

fp

fp

^{a2}

Side Drum

МОСКВА

(марш-песня)

муз. О. Газманова
инстр. Г. Пучкова

2/4 *solo*
f

8 **1**

15

21 **1.** **2.**

27 **2**

34 *cresc.*

41 **3**

48

54

Side Drum

59 **4**

65

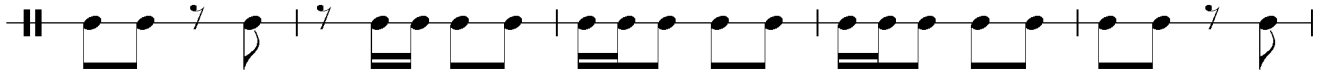

1. 2.

70

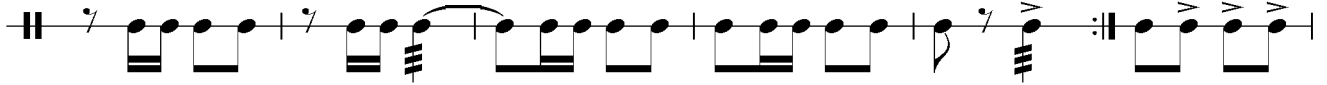
76 **5**

82

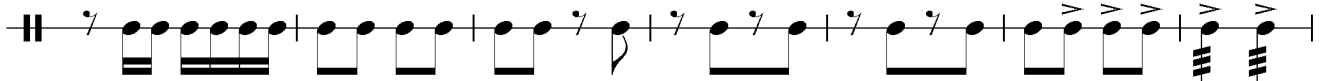
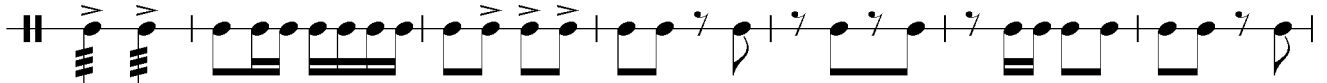
89 **6**

96

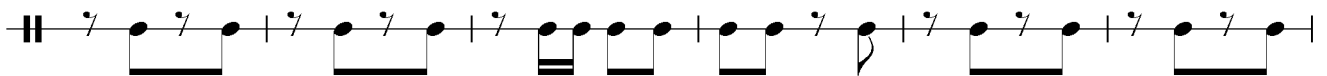

102

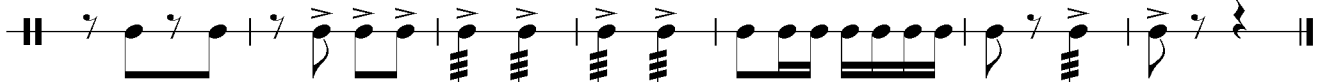

Cymbals Bass Drum

МОСКВА

(марш-песня)

муз. О. Газманова
инстр. Г. Пучкова

8 **1**

15

24 **2**

31 *cresc.*

36

43 **3**

50

58 **4**

66

Cymbals Bass Drum

74 **1.** **2.** **5**

83

92 **6**

100

105

I Cornet in B \flat II

МОСКВА

(марш-песня)

муз. О. Газманова
инстр. Г. Пучкова

7

1

f

15

1.

div. unis. div.

24

2.

div. unis. 2

mf

mf

32

cresc.

cresc.

40

div. unis. 3

I Cornet in B \flat II

48

56

div. 4 unis. 3 div.

63

unis. 3 div. unis.

69

div. 1. 2.

76

5

I Cornet in B \flat II

82

div. unis.

90

div. 6

99

104

div. unis. div. unis.

Euphonium Baritone Horn

МОСКВА

(марш-песня)

муз. О. Газманова
инстр. Г. Пучкова

7 a2 1

15 1.

24 a2 2. 2a2

33 cresc.

42 3

51

59 4 a2

64

Euphonium Baritone Horn

69 *a2* *div.* 1. 2. *a2* *f*

76 5

84 *a2*

92 6

101 *a2*

