

А. Филиппенко

*Maestoso, Tempo di Marcia*

Флейта

Кларнети  
Сі б

Валторни  
Мі б

Труба  
Сі б

Тромбон

Малый барабан

Тарілки та  
Великий барабан

*Maestoso, Tempo di Marcia*

Корнети  
Сі б

Альти  
Мі б

Тенори  
Сі б

Баритон  
Сі б

Баси

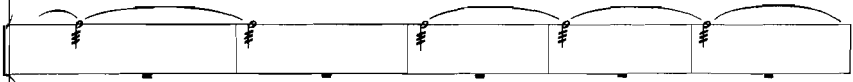
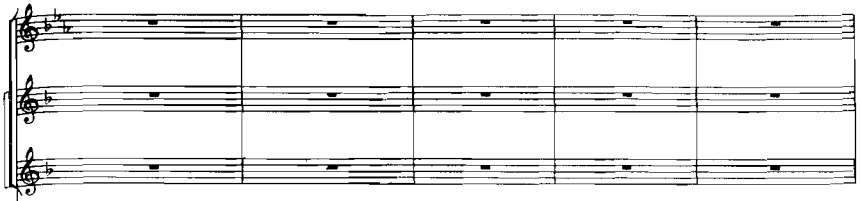

1

2  
Maestoso

2  
Maestoso

3

5

3

a2

4

4

The notation includes various musical symbols such as notes, rests, slurs, and dynamic markings, indicating a complex and expressive piece of music.

6

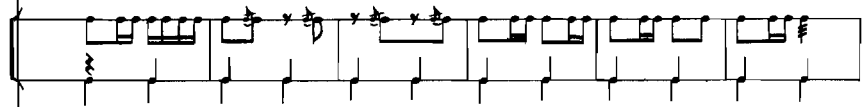

6

7

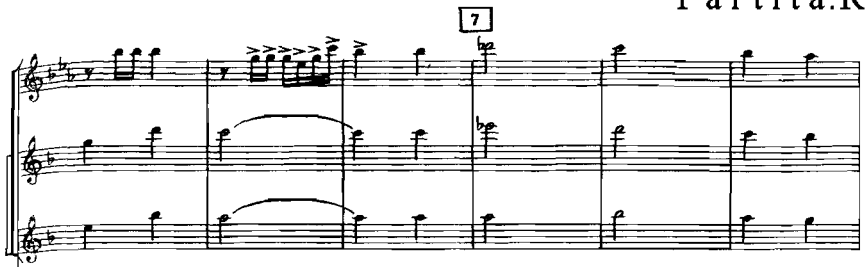

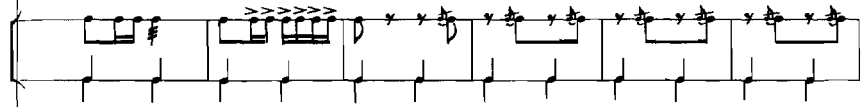

7

1 1/2

*sempre*  
*sempre*  
*sempre*

1 1/2

*sempre*  
*sempre*  
*sempre*  
*sempre*  
*sempre*  
*sempre*

2

2

*mf* *ff*

*mf* *ff*

*mf* *ff*

*mf* *ff*

2

*mf* *ff*

*mf* *ff*

*mf* *ff*

*mf* *ff*

*mf* *ff*

2

5

*mf* *ff*

*mf* *ff*

2

5

57

