

Flute

## ШКОЛЬНЫЙ РОМАНС

музыка Е. Крылатов

инстр. А. Школяр

Умеренно

*mf*

1 7 2

1. 2.

*mf* *p*

Clarinet in B $\flat$  1

# ШКОЛЬНЫЙ РОМАНС

музыка Е. Крылатов

инстр. А. Школяр

Умеренно

*mf*

1. 7 2.

1. 2.

*mf* *p*

Clarinet in B $\flat$  2

# ШКОЛЬНЫЙ РОМАНС

музыка Е. Крылатов

инстр. А. Школяр

Умеренно

*mf*

1 7 2

1. 2.

*mf* *p*

Alto Saxophone 1

# ШКОЛЬНЫЙ РОМАНС

музыка Е. Крылатов

инстр. А. Школяр

Умеренно

3

1

*mf*

2

3

1.

*mf*

2.

*mf*

*p*

*pp*

Cl.

сакс.

*pp*

Alto Saxophone 2

## ШКОЛЬНЫЙ РОМАНС

музыка Е. Крылатов

инстр. А. Школяр

Умеренно

3

1

*mf*

2

3

1.

2.

*mf* *mf* *p* *pp*

Trumpet in B $\flat$

# ШКОЛЬНЫЙ РОМАНС

музыка Е. Крылатов

инстр. А. Школяр

Умеренно

4

1

7

2

1.

2. 3

*pp*

Percussion

# ШКОЛЬНЫЙ РОМАНС

музыка Е. Крылатов

инстр. А. Школяр

4

Умеренно

4/4 *mf*

1 *mf*

2 4

1.

2. *mf p pp pp*

Marching Bass Drum

# ШКОЛЬНЫЙ РОМАНС

музыка Е. Крылатов

инстр. А. Школяр

Умеренно

Cornet in B $\flat$  2

# ШКОЛЬНЫЙ РОМАНС

музыка Е. Крылатов

инстр. А. Школяр

Умеренно 4

1 7

2

1. 2. 3

*pp*

Horn in E $\flat$  1

## ШКОЛЬНЫЙ РОМАНС

музыка Е. Крылатов

инстр. А. Школяр

Умеренно

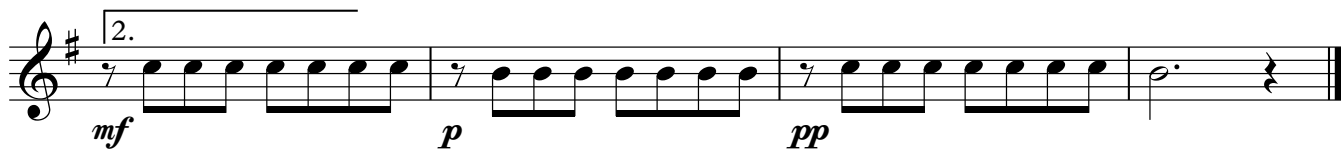
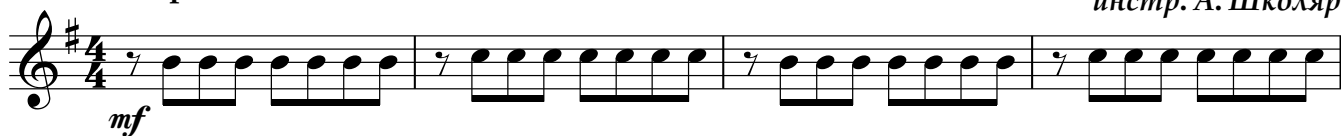

Horn in E $\flat$  2

## ШКОЛЬНЫЙ РОМАНС

музыка Е. Крылатов

инстр. А. Школяр

Умеренно

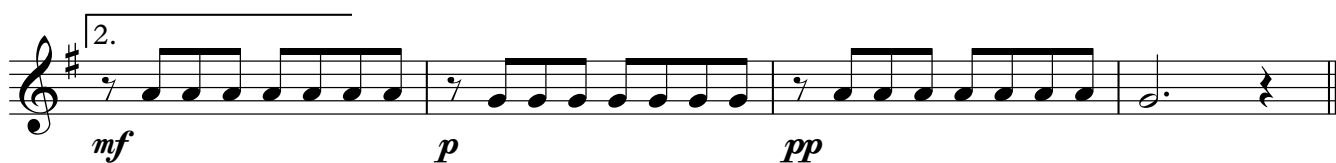
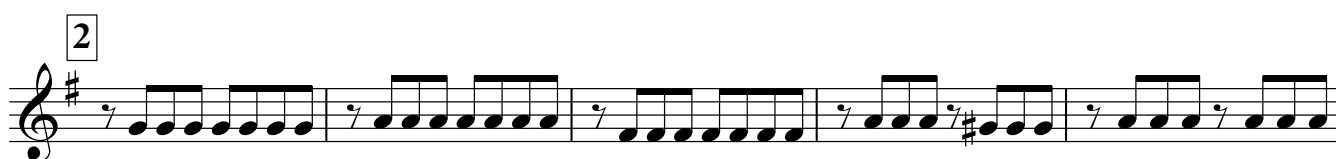
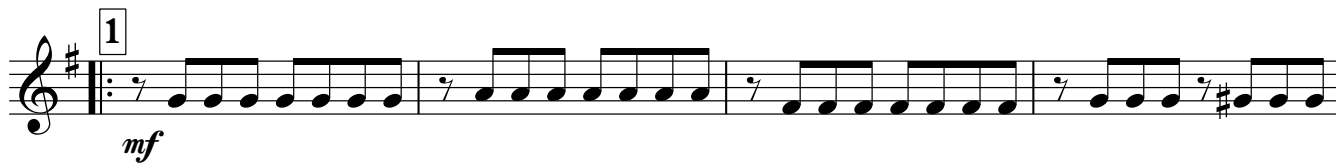
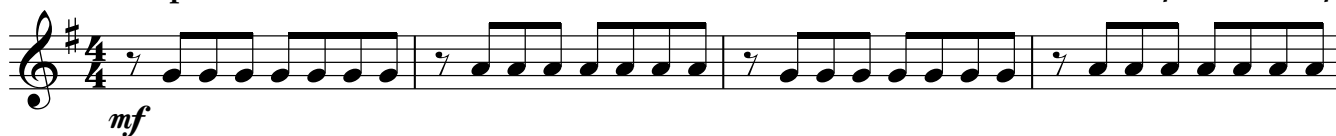

Euphonium 1

# ШКОЛЬНЫЙ РОМАНС

музыка Е. Крылатов

инстр. А. Школяр

Умеренно

Euphonium 2

## ШКОЛЬНЫЙ РОМАНС

музыка Е. Крылатов

инстр. А. Школяр

Умеренно

Baritone

## ШКОЛЬНЫЙ РОМАНС

музыка Е. Крылатов  
инстр. А. Школяр

Умеренно

Bass in C 1

## ШКОЛЬНЫЙ РОМАНС

музыка Е. Крылатов  
инстр. А. Школяр

Умеренно

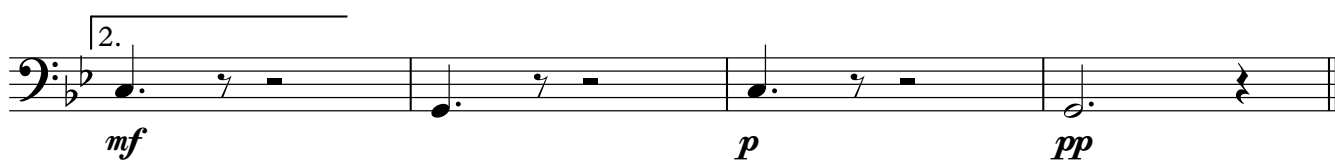
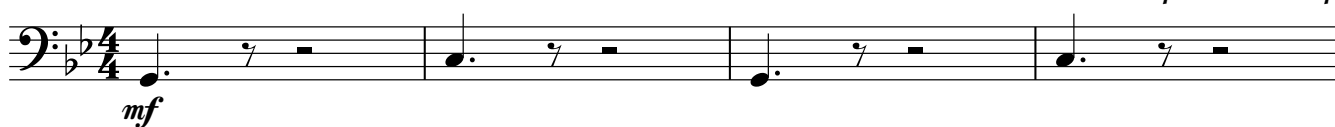

Bass in C 2

# ШКОЛЬНЫЙ РОМАНС

музыка Е. Крылатов

инстр. А. Школяр

Умеренно
