

Flute

# Looney Tunes

Тема с карикатур братьев Маркера

Carl S. Stalling

инстр. А. Сорокин

обр. для ДШИ А. Школяр

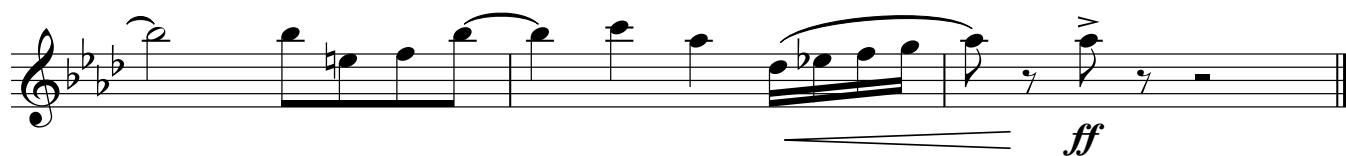
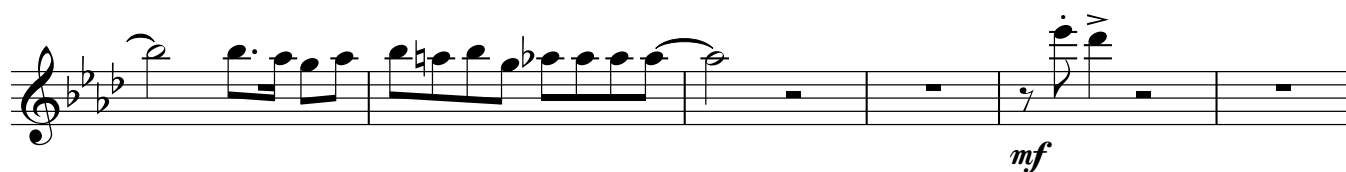

Clarinet in B $\flat$  1

# Looney Tunes

Тема с карикатур братьев Маркера

Carl S. Stalling

инстр. А. Сорокин

обр. для ДШИ А. Школяр

Clarinet in B $\flat$  2

# Looney Tunes

Тема с карикатур братьев Маркера

Carl S. Stalling

инстр. А. Сорокин

обр. для ДШИ А. Школяр

- Staff 1: *f* (forte)
- Staff 2: *mf* (mezzo-forte)
- Staff 3: *mf* (mezzo-forte), includes a first ending bracket labeled '1'
- Staff 4: *f* (forte)
- Staff 5: *mf* (mezzo-forte)
- Staff 6: *f* (forte), includes a second ending bracket labeled '2'
- Staff 7: *mf* (mezzo-forte)
- Staff 8: *f* (forte)
- Staff 9: *ff* (fortissimo)

Alto Saxophone 1

# Looney Tunes

Тема с карикатур братьев Маркера

Carl S. Stalling

инстр. А. Сорокин

обр. для ДШИ А. Школяр

Staff 1: *f*  
 Staff 2: *mf* *f*  
 Staff 3: 1  
 Staff 4: *f*  
 Staff 5:  
 Staff 6: 2 *mf*  
 Staff 7: *f*  
 Staff 8:  
 Staff 9: *f*  
 Staff 10: *ff*

Alto Saxophone 2

# Looney Tunes

Тема с карикатур братьев Маркера

Carl S. Stalling

инстр. А. Сорокин

обр. для ДШИ А. Школяр

- Staff 1: *f* (forte)
- Staff 2: *mf* (mezzo-forte) and *f* (forte)
- Staff 3: **1** (first ending)
- Staff 4: *f* (forte)
- Staff 5: *f* (forte)
- Staff 6: **2** (second ending) and *mf* (mezzo-forte)
- Staff 7: *f* (forte)
- Staff 8: *f* (forte)
- Staff 9: *f* (forte)
- Staff 10: *ff* (fortissimo)

Trumpet in B $\flat$ 

# Looney Tunes

Тема с карикатур братьев Маркера

Carl S. Stalling

инстр. А. Сорокин

обр. для ДШИ А. Школяр

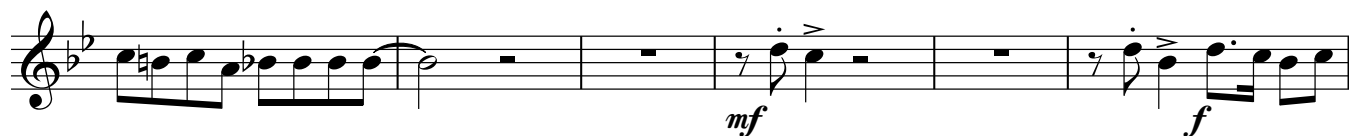
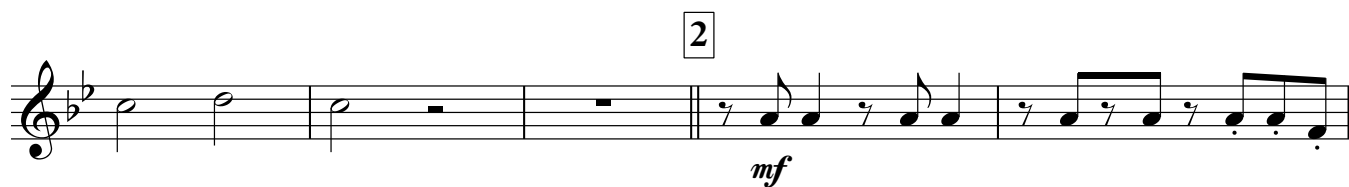

## Percussion

# Looney Tunes

Тема с карикатур братьев Маркера

Carl S. Stalling

инстр. А. Сорокин

обр. для ДШИ А. Школяр

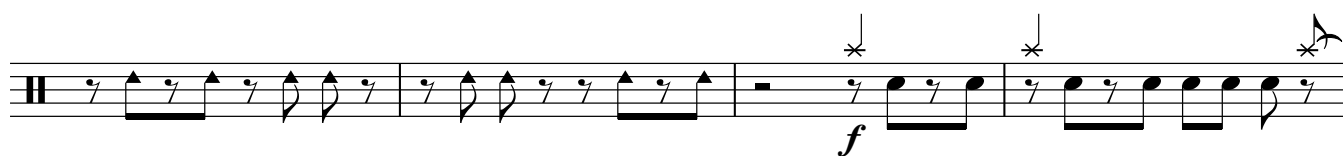
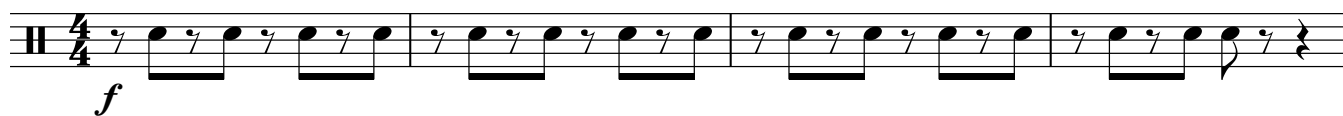

Marching Bass Drum

# Looney Tunes

Тема с карикатур братьев Маркера

*Carl S. Stalling*

инстр. А. Сорокин

обр. для ДШИ А. Школяр

Staff 2: Continuation of the melody. Includes a first ending bracket labeled "1" and an accent (>) over a note.

Staff 6: Continuation of the melody.

Cornet in B $\flat$  1

# Looney Tunes

Тема с карикатур братьев Маркера

Carl S. Stalling

инстр. А. Сорокин

обр. для ДШИ А. Школяр

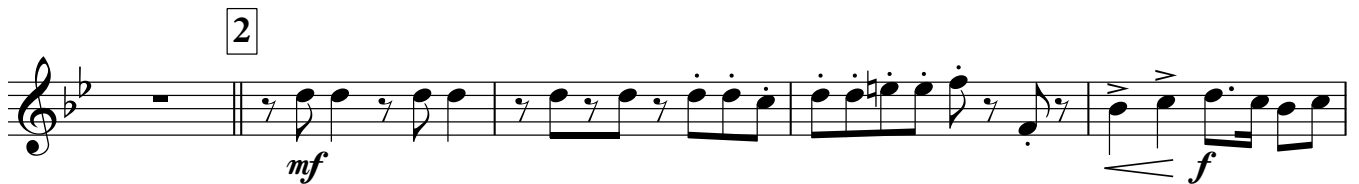

Cornet in B $\flat$  2

# Looney Tunes

Тема с карикатур братьев Маркера

Carl S. Stalling

инстр. А. Сорокин

обр. для ДШИ А. Школяр

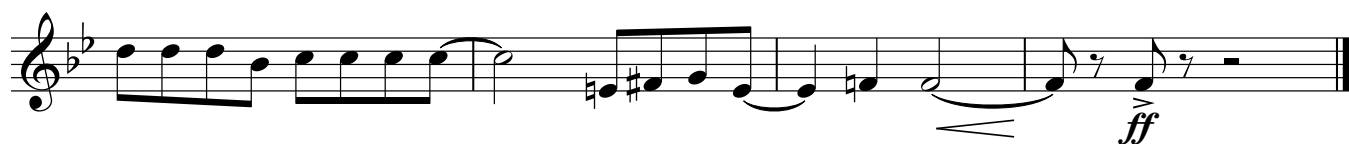
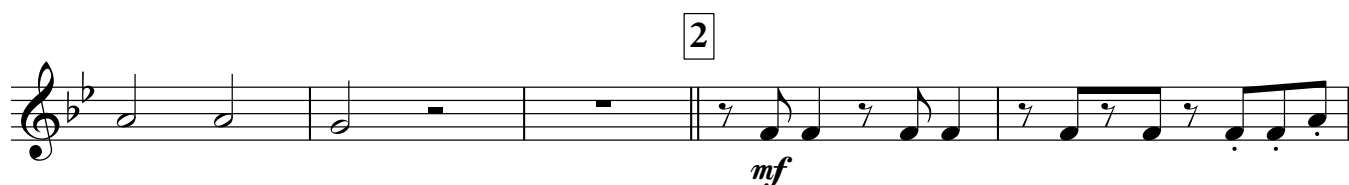

Horn in E $\flat$  1

# Looney Tunes

Тема с карикатур братьев Маркера

Carl S. Stalling

инстр. А. Сорокин

обр. для ДШИ А. Школяр

Horn in E $\flat$  2

# Looney Tunes

Тема с карикатур братьев Маркера

Carl S. Stalling

инстр. А. Сорокин

обр. для ДШИ А. Школяр

Euphonium 1

# Looney Tunes

Тема с карикатур братьев Маркера

Carl S. Stalling

инстр. А. Сорокин

обр. для ДШИ А. Школяр

Key features of the score include:

## Euphonium 2

# Looney Tunes

Тема с карикатур братьев Маркера

Carl S. Stalling

инстр. А. Сорокин

обр. для ДШИ А. Школяр

Baritone

# Looney Tunes

Тема с карикатур братьев Маркера

Carl S. Stalling

инстр. А. Сорокин

обр. для ДШИ А. Школяр

Bass in C 1

# Looney Tunes

Тема с карикатур братьев Маркера

Carl S. Stalling

инстр. А. Сорокин

обр. для ДШИ А. Школяр

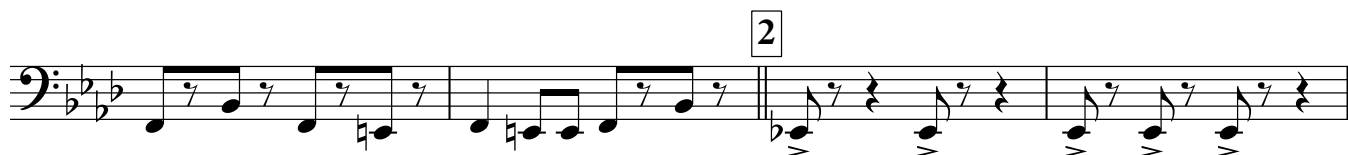
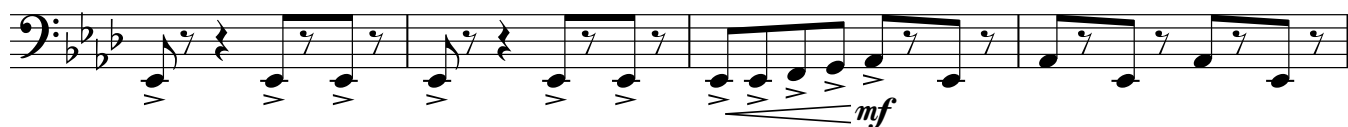
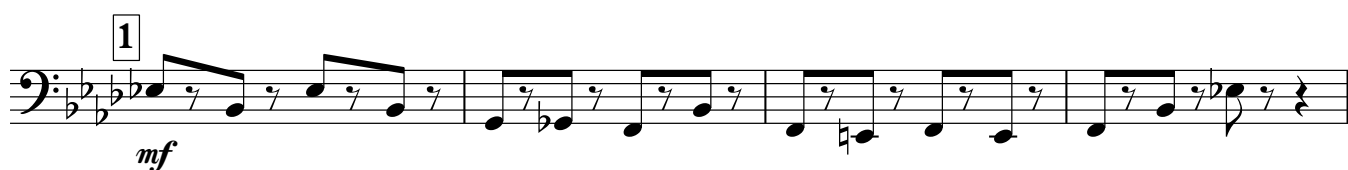
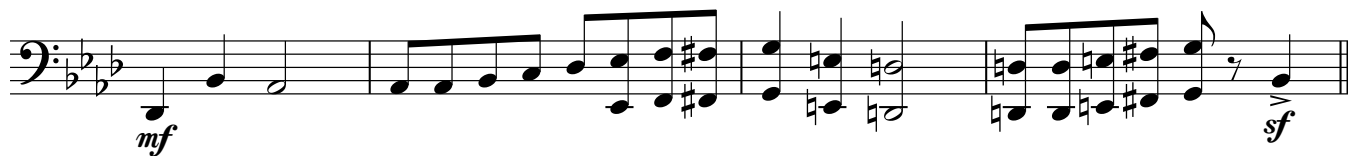

Bass in C 2

# Looney Tunes

Тема с карикатур братьев Маркера

Carl S. Stalling

инстр. А. Сорокин

обр. для ДШИ А. Школяр
