

Кларнет

# Коллаж

мелодии из известных кинофильмов

Инстр. А. Сорокин

$\text{♩} = 70$

2

*mp*

4

1

2

*f*

*mf*

9

2

2

*mf*

17

3

22

3

*mf*

poco accel.

29

4

*mf*

3

3

3

3

33

poco accel.

5

*f*

38

43

6

*mf*

*trm*

*trm*

*trm*

Кларнет

48 *rosso accel.*  

52 7  $\text{♩} = 100$   

57 8  

62  

67 *rit.* 9  $\text{♩} = 55$   

73  

10  
 77  

81 11  $\text{♩} = 80$   

## Кларнет

3

89 **12**

*mf*

95 **13**

*mf*

100

105 **14**

*f*

110

114 **15**

*f*

121

*mf* *f*

Альт-саксофон 1

## Коллаж

мелодии из известных кинофильмов

Инстр. А. Сорокин

$\text{♩} = 70$

2

*mp*

5 **1** 2 **2** *f* *mf* *mf*

14

19 **3** *mf*

24 **4** poco accel. *mf* 3 3

31 poco accel.

36 **5** *f*

40

## Альт-саксофон 1

45 6 *mf* *tr*

49 *mf* **poco accel.**

53 7  $\text{♩} = 100$  *f*

58 8

63 *rit.*

69 9  $\text{♩} = 55$  *solo* *f*

73 10 *mf*

78 11  $\text{♩} = 80$  *sf*

84 *sf* *f*

## Альт-саксофон 1

3

89 12

*f* 3

94 13 7

3

104

*f* 3 3 3 3 *f*

108 14

112

116 15

4 *f* 3 *mf*

122

*f*

Альт-саксофон 2

## Коллаж

мелодии из известных кинофильмов

Инстр. А. Сорокин

♩=70

3

1

2

*mf* *f*

8

2

2

*mf* *mf*

16

3

22

3

29

4 poco accel.

*mf* 3 3 3 3

33

5 poco accel.

*f*

38

43

6

*mf*

49

7 poco accel. ♩=100

*mf* *f*

54

Альт-саксофон 2

59 8

64 rit. 9  $\text{♩} = 55$   
 $\frac{4}{4}$

71 *mf*

76 10

81 11  $\text{♩} = 80$  12  
*sf sf sf sf f* **4**

90 **3**

95 13 **7** *f*

105 14 *f*

109

114 15 **4** *f* **3**

121 *mf* *f*

Тенор-саксофон

## Коллаж

мелодии из известных кинофильмов

Инстр. А. Сорокин

♩=70

2

*mp*

5 **1**

*f*

2

*f*

11 **2**

*f*

2

*f*

18 **3**

*mf*

24 **4** poco accel.

*mf* 3 3

31 poco accel.

3 3 2

36 **5**

*f*

41 **6**

*mf*

48 poco accel.

*mf*

53 **7** ♩=100

*f*

58 8

63 rit. . . . .

69 9 ♩=55

2

*f* *mf*

75 10

80 11 ♩=80

*sf* *sf* *sf* *sf* *f*

86 12 13

8

*f*

98

103

*f* 3 3 3 3

108 14 15

7

*f*

118

*f* 3 *mf*

122

*f*

Валторна Да 1

## Коллаж

мелодии из известных кинофильмов

Инстр. А. Сорокин

$\text{♩} = 70$

**1**

*mf*

6

**2**

11

16

**3**

21

**4** poco accel.

26

**5**

31 poco accel.

37

*f*

**6**

43

*mf*

48

**7** poco accel.

53  $\text{♩} = 100$

*mf*

Валторна Па 1

59 8

65 rit. 9 ♩=55

71

76 10

81 11 ♩=80

87 12

92

97 13

102 14

109

115 15

120

Валторна Фа 2

## Коллаж

мелодии из известных кинофильмов

Инстр. А. Сорокин

$\text{♩} = 70$

**1**

*mf* *mf*

6

**2**

11

16

**3**

21

**4 poco accel.**

26

**poco accel.**

31

**5**

*f*

37

**6**

*mf*

42

**poco accel.**

47

**7**  $\text{♩} = 100$

*mf*

53

Валторна Фа 2

59 8

65 rit. . . . . 9 ♩=55

71 *mf*

76 10

81 11 ♩=80

87 12

92

97 13

103 14

111 15

117 *mf*

122 *f*

Валторна Фа 3

## Коллаж

мелодии из известных кинофильмов

Инстр. А. Сорокин

$\text{♩} = 70$

**1**

*mf* *mf*

6

**2**

11

16

**3**

21

**4 poco accel.**

26

**5**

*f*

31 **poco accel.**

37

**6**

42 *mf*

47 **poco accel.**

53 **7**  $\text{♩} = 100$

*mf*

Валторна Па. 3

59 8

65 rit. . . . . 9 ♩=55

71

76 10

81 11 ♩=80

87 12

92

97 13

102 14

109

115 15

120

Валторна Фа 4

## Коллаж

мелодии из известных кинофильмов

Инстр. А. Сорокин

$\text{♩} = 70$  1

6

11 2

16

21 3

26 4 poco accel.

31 poco accel.

37 5

43 6

49 poco accel. 7  $\text{♩} = 100$

55

## Валторна Фа 4

61 8 rit. . . . .

69 9  $\text{♩} = 55$

74 10

79 11  $\text{♩} = 80$

85 12

91

97 13

103 14

111 15

117

122

Труба 1

## Коллаж

мелодии из известных кинофильмов

Инстр. А. Сорокин

♩=70

4 1

10 2

16 3 4

25 4 poco accel. 4

33 poco accel. 5 3

41 6 3

48 poco accel. 7 ♩=100 7

61 8 6 rit. 2 9 ♩=55 4

75 10

Труба 1

79 11 ♩=80

85 12

93 13

98

103 14

109

114 15 5

121

Труба 2

# Коллаж

мелодии из известных кинофильмов

Инстр. А. Сорокин

♩=70

4 1

10 2

16 3 4

25 4 poco accel. 4

33 poco accel. 5 3

41 6 3

48 poco accel. 7 ♩=100

54 8 7 6 rit. 2 9 ♩=55 4

Труба 2

73 10

*mf*

78 11  $\text{♩} = 80$

*sf*

83 12

*f*

91

96 13

*f*

106 14

*f*

110

115 15

*mf*

122

*f*

Трoмбон

## Коллаж

мелодии из известных кинофильмов

Инстр. А. Сорокин

♩=70

2

1

2

*sfz mp* ————— *f*

9

*f* *mf*

15

2

3

*f*

22

28

4 poco accel.

33

poco accel.

5

*mf* *f*

39

44

6

2

poco accel.

*mf* *mf*

52

7

♩=100

*mf*

56

Троболи

61 8 rit. . . .

68 . . . . . 9  $\text{♩} = 55$  4

76 10

81 11  $\text{♩} = 80$  12

90

95 13

99

104 14 3 7 15

117

122

Установка

## Коллаж

мелодии из известных кинофильмов

Инстр. А. Сорокин

♩=70

5 **1**

9

13 **2**

17

21 **3**

25

29 **4** poco accel.

33 poco accel.

37 **5**

*f*

Умановка

41

45 **6**

49

**poco accel.**

53 **7** ♩=100

57

61 **8**

65

**rit. . . . . 9** ♩=55

70

74

**10**

78

**11** ♩=80

Умановка

83 *sf* *sf* *mf*

88 **12**

92

96 **13** *mf*

100

104 **14** **3**

110

114 **15**

118 *mf*

122 *f*

Корнет 1

# Коллаж

мелодии из известных кинофильмов

Инстр. А. Сорокин

$\text{♩} = 70$

3

1

*mf* *f* *f*

7

*f*

13 2

*f* *f*

19 3 4

*mf*

27 4 poco accel. poco accel.

3 4 *mf*

35 5 3 3

*f*

44 6 solo

*f* *mf* *ff*

50 poco accel. 7  $\text{♩} = 100$

*mf* *f*

54 8 rit. 2

7 6 2

## Корнет 1

69 9  $\text{♩} = 55$   

77 10 11  $\text{♩} = 80$   

82 12  

90  

95 13 10  

108 14  

112  

116 15  

## Корнет 2

## Коллаж

мелодии из известных кинофильмов

Инстр. А. Сорокин

♩=70

4 1

*f*

10 2

*f* *f*

16 3 4

*f*

25 4 poco accel. 4

*mf* 3

33 poco accel. 5 3

*mf* *f*

41 6 3

*mf*

48 7 poco accel. 7

*mf* *f* ♩=100

Корнет 2

61 8 6 rit. 2 9  $\text{♩} = 55$  4

*mf*

75 10

79 11  $\text{♩} = 80$

*sf* *sf* *sf*

84 12 4

*sf* *f*

92

96 13 3 6 f

108 14

113 15 5

121 2 f

*mf* *f*

Тенор

## Коллаж

мелодии из известных кинофильмов

Инстр. А. Сорокин

♩=70

2

1

2

*sfz mp* *f*

9

2

2

*f* *f*

15

2

2

3

*f* *f*

23

28

4 poco accel.

33 poco accel.

5

*f*

38

43

6

*f*

47

2

poco accel.

*mf*

Меню

53 7  $\text{♩} = 100$

60 8

67 rit. . . . . 9  $\text{♩} = 55$

76 10

81 11  $\text{♩} = 80$

89 12 13

100

105 14 15

117 2

122

Баритон

## Коллаж

мелодии из известных кинофильмов

Инстр. А. Сорокин

♩=70

2

1

*sfz mp* *f*

9

2

2

*f* *f*

17

2

3

*f* *f*

24

4

*poco accel.*

30

*poco accel.*

36

5

*f*

41

6

*f*

47

2

*poco accel.*

7

♩=100

*mf* *mf*

54

## Баритон

61 8 rit. . . . .

69 9  $\text{♩} = 55$  4

*mf*

77 10 11  $\text{♩} = 80$

*sf* *sf*

83 4 12 8 13

*sf* *sf* *f*

98

103 3 14 7

*f*

116 15

120 2

*f*

Бае 1

## Коллаж

мелодии из известных кинофильмов

Инстр. А. Сорокин

$\text{♩} = 70$

**1**

*mf* *mf*

6

11 **2**

16

21 **3**

26 **4** poco accel.

31 poco accel.

36 **5**

*f*

41 **6**

*mf*

46

51 poco accel.

7 ♩=100

57

8

65

rit.  
solo

9 ♩=55

70

75

10

81

11 ♩=80

89

12

97

13

105

3

14

113

15

119

Бае 2

## Коллаж

мелодии из известных кинофильмов

Инстр. А. Сорокин

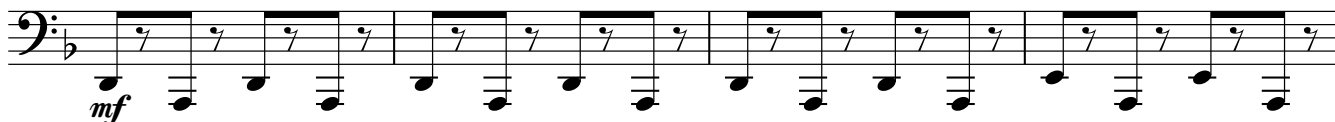
 $\text{♩} = 70$ 5 1

9

13 2

17

21 3

25

29 4 poco accel.

33 poco accel.

37 5

42

6

47

poco accel.

52

7 ♩=100

58

8

64

rit. . . . .  
solo

69

9 ♩=55

73

Бае 2

77 **10**

**11** ♩=80

82

88

**12**

94

**13**

99

105

**14**

3

113

**15**

119