

Flute

СЕРЕНАДА ТРУБАДУРА

из мультфильма "По следам Бременских музыкантов"

Г. Гладков

инстр. А. Школяр

♩ = 80

2 1 10 2

f

1.

2.

mf *p*

pp *ppp*

Clarinet in B \flat 1

СЕРЕНАДА ТРУБАДУРА

из мультфильма "По следам Бременских музыкантов"

Г. Гладков

инстр. А. Школяр

$\text{♩} = 80$

mf

1

mf

2

f

1.

f

2.

mf *p*

pp *ppp*

Clarinet in B \flat 2

СЕРЕНАДА ТРУБАДУРА

из мультфильма "По следам Бременских музыкантов"

Г. Гладков

инстр. А. Школяр

$\text{♩} = 80$

mf

1

mf

f

2

f

mf

p *pp* *ppp*

Alto Saxophone 1

СЕРЕНАДА ТРУБАДУРА

из мультфильма "По следам Бременских музыкантов"

Г. Гладков

инстр. А. Школяр

♩ = 80

Alto Saxophone 2

СЕРЕНАДА ТРУБАДУРА

из мультфильма "По следам Бременских музыкантов"

Г. Гладков

инстр. А. Школяр

♩ = 80

2 1 10 2

f

1.

2.

mf *p*

pp *ppp*

Trumpet in B \flat

СЕРЕНАДА ТРУБАДУРА

из мультфильма "По следам Бременских музыкантов"

Г. Гладков

инстр. А. Школяр

$\text{♩} = 80$

2 1 10 2

f

2 1.

2. *mf* *p*

pp *ppp*

Trombone

СЕРЕНАДА ТРУБАДУРА

из мультфильма "По следам Бременских музыкантов"

Г. Гладков

инстр. А. Школяр

♩ = 80

2

1

mf

3

3

3

3

2

f

1.

2.

f

f

mf

p

pp

Percussion

СЕРЕНАДА ТРУБАДУРА

из мультфильма "По следам Бременских музыкантов"

Г. Гладков

инстр. А. Школяр

♩ = 80

1

mf *mf*

4

2 *f* 4 8

1. 2. *mf*

p *pp*

Marching Bass Drum

СЕРЕНАДА ТРУБАДУРА

из мультфильма "По следам Бременских музыкантов"

Г. Гладков

инстр. А. Школяр

♩ = 80

Cornet in B \flat 1

СЕРЕНАДА ТРУБАДУРА

из мультфильма "По следам Бременских музыкантов"

Г. Гладков

инстр. А. Школяр

$\text{♩} = 80$

Cornet in B \flat 2

СЕРЕНАДА ТРУБАДУРА

из мультфильма "По следам Бременских музыкантов"

Г. Гладков

инстр. А. Школяр

$\text{♩} = 80$

2 1 10 2

f

2 1. 2. *mf*

p *pp* *ppp*

Horn in E \flat 1

СЕРЕНАДА ТРУБАДУРА

из мультфильма "По следам Бременских музыкантов"

Г. Гладков

инстр. А. Школяр

$\text{♩} = 80$

mf *mf*

f

mf *p*

pp *ppp*

1.

2.

Horn in E \flat 2

СЕРЕНАДА ТРУБАДУРА

из мультфильма "По следам Бременских музыкантов"

Г. Гладков

инстр. А. Школяр

♩ = 80

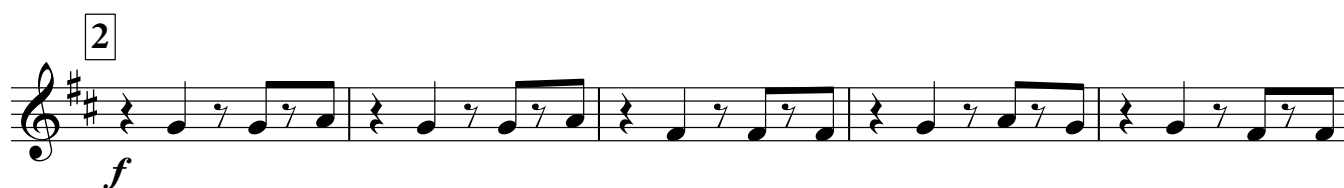
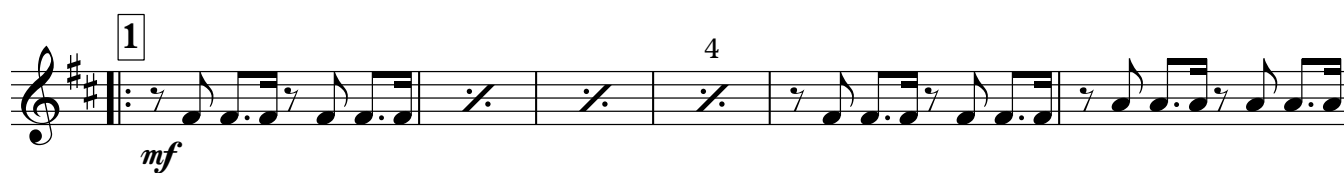

Euphonium 1

СЕРЕНАДА ТРУБАДУРА

из мультфильма "По следам Бременских музыкантов"

Г. Гладков

инстр. А. Школяр

$\text{♩} = 80$

mf

f

f

mf *p* *pp*

Euphonium 2

СЕРЕНАДА ТРУБАДУРА

из мультфильма "По следам Бременских музыкантов"

Г. Гладков

инстр. А. Школяр

$\text{♩} = 80$

mf **1** *mf*

f **2**

1.

2. *mf* *p*

pp *ppp*

Baritone

СЕРЕНАДА ТРУБАДУРА

из мультфильма "По следам Бременских музыкантов"

Г. Гладков

инстр. А. Школяр

$\text{♩} = 80$

Bass in C 1

СЕРЕНАДА ТРУБАДУРА

из мультфильма "По следам Бременских музыкантов"

Г. Гладков

инстр. А. Школяр

♩ = 80

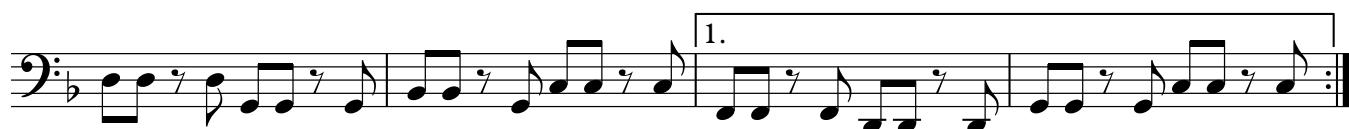
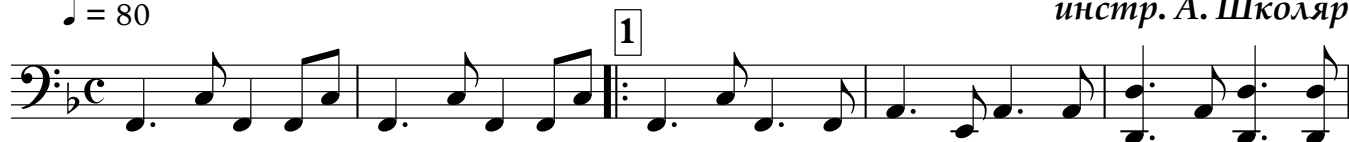

Bass in C 2

СЕРЕНАДА ТРУБАДУРА

из мультфильма "По следам Бременских музыкантов"

Г. Гладков

инстр. А. Школяр

♩ = 80

1

2

1.

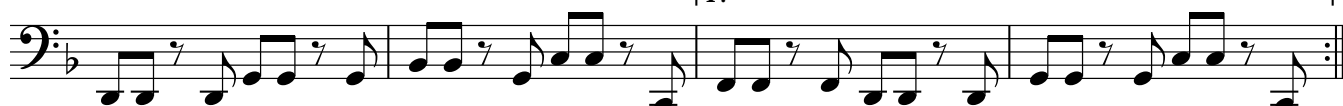

2.

