

Flute

Увертюра к III серии кинофильма "ДВА КАПИТАНА"

Евгений Птичкин
переложение А. Школяр

Allegro con fuoco **14**

1
ff

2
mf *p* *f*

3
ff *mf*

Flute

Clarinet in B \flat 1

Увертюра к III серии кинофильма

"ДВА КАПИТАНА"

Евгений Птичкин

переложение А. Школяр

Allegro con fuoco

Clarinet in B \flat 1

4

f 7 *f*

5

f

ff

6

risoluto

7

mf *p* *f* 6 6 6

6 6 *p*

ff *mf* 2 7

7 *f* 7

Clarinet in B \flat 1

3

8

f

9

ff *f*

f

10

ff

11

12

p *p*

sf

Clarinet in B \flat 2

Увертюра к III серии кинофильма
"ДВА КАПИТАНА"

Евгений Птичкин
 переложение А. Школяр

Allegro con fuoco

Clarinet in B \flat 2

f **7** **f** **4**
f
5
6 **ff** *risoluto*
7 **mf** **p** **6**
f **6** **6** **6** **6**
p **ff** **mf** **2** **7**
7 **f** **7**
8 **f**

Clarinet in B \flat 2

Clarinet in B \flat 3

Увертюра к III серии кинофильма

"ДВА КАПИТАНА"

Евгений Птичкин

переложение А. Школяр

Allegro con fuoco

Clarinet in B \flat 3

7
mf

2 2
mf *f* 7

8
f

9
ff *f*

10
ff

11
p

12
p *sf*

Alto Saxophone 1

Увертюра к III серии кинофильма
"ДВА КАПИТАНА"Евгений Птичкин
переложение А. Школяр

Allegro con fuoco

f **3**

f **2**

1 *ff* **2** **2**

2 валторна 1 *mf*

3

4 *mf* *f*

5

6 *ff* *risoluto*

V.S.

Alto Saxophone 1

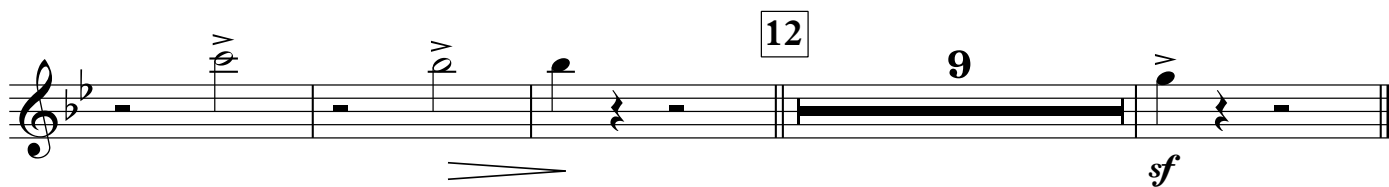
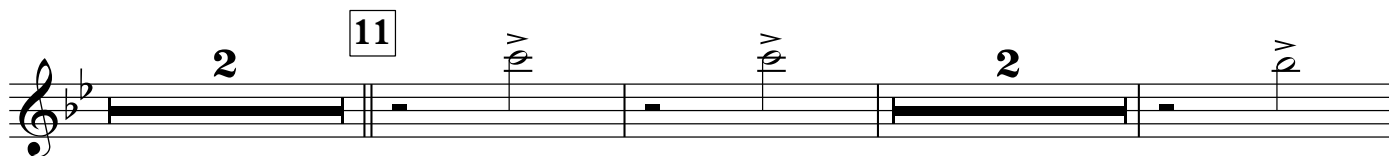
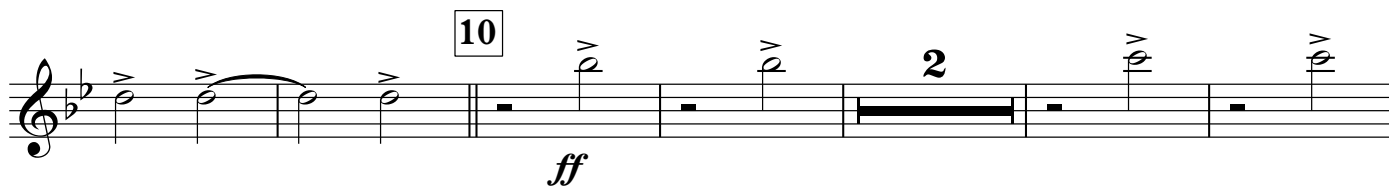
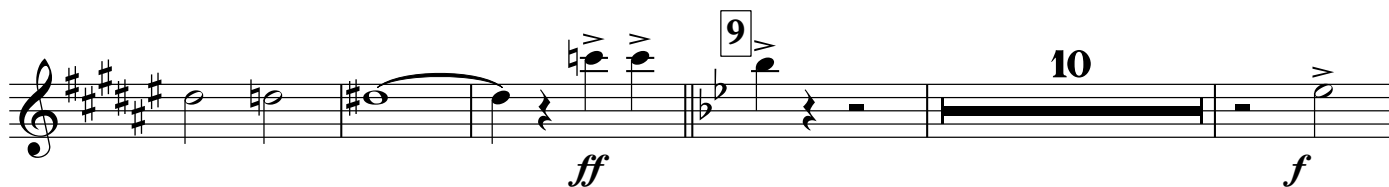
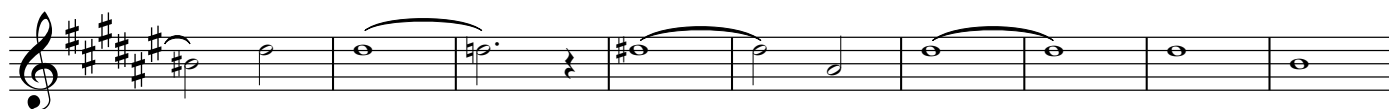
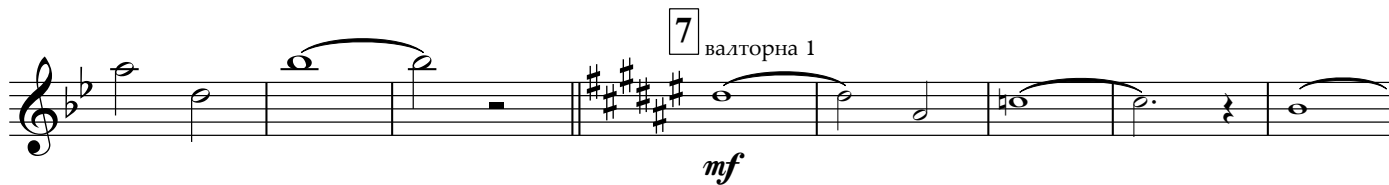

Alto Saxophone 2

Увертюра к III серии кинофильма
"ДВА КАПИТАНА"Евгений Птичкин
переложение А. Школяр

Allegro con fuoco

f *ff* *mf* *f* *ff* *risoluto*

1 2 3 2 2 2 4 5 6

валторна 2

Alto Saxophone 2

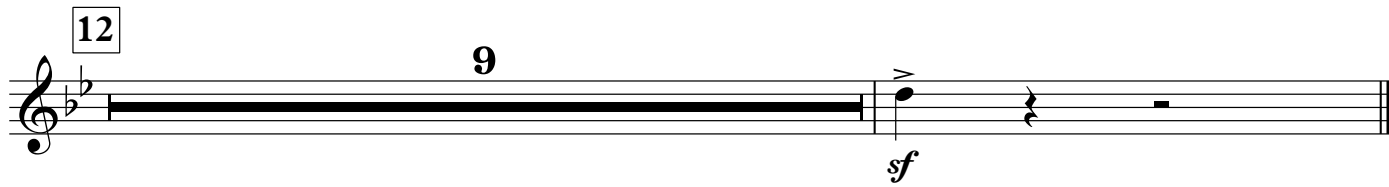
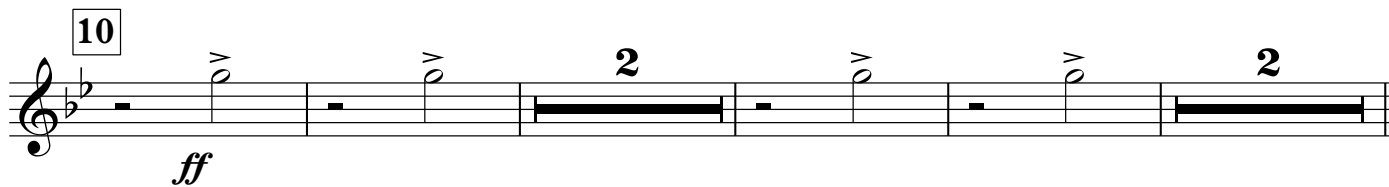
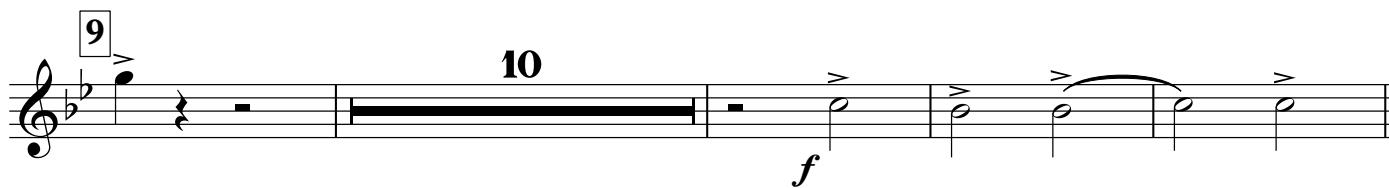
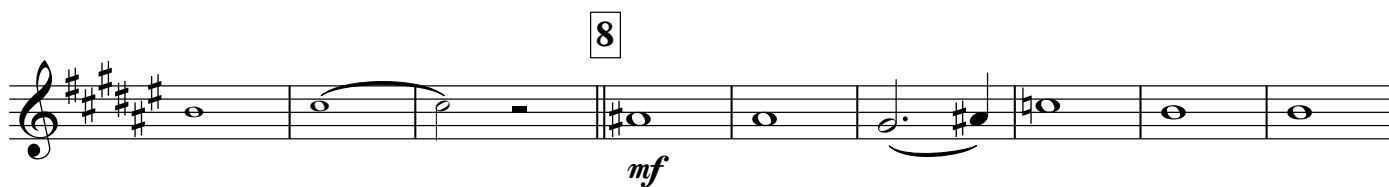

Tenor Saxophone

Увертюра к III серии кинофильма
"ДВА КАПИТАНА"

Евгений Птичкин
переложение А. Школяр

Allegro con fuoco

Tenor Saxophone

Horn in F 1 2

Увертюра к III серии кинофильма

"ДВА КАПИТАНА"

Евгений Птичкин

переложение А. Школяр

Allegro con fuoco

- Staff 6:** Features a third ending bracket labeled "3".

Horn in F 1 2

7

mf

8

mf *f*

9

ff *f*

f

10

ff

11

ff

12

p *p* *sf*

Trumpet in B \flat 1 2 Увертюра к III серии кинофильма

"ДВА КАПИТАНА"

Евгений Птичкин

переложение А. Школяр

Allegro con fuoco

1

2

f

ff

2

2

f

2

2

1-2

f

5

f

ff

6

3

f

Trumpet in B \flat 1 2

Trombone

Увертюра к III серии кинофильма

"ДВА КАПИТАНА"

Евгений Птичкин

переложение А. Школяр

Allegro con fuoco

10

1

2

3

4

5

6

Trombone

7

8

9

10

11

12

trills

mf

f

ff

f

p

sf

solo

Percussion

Увертюра к III серии кинофильма

"ДВА КАПИТАНА"

Евгений Птичкин

переложение А. Школяр

Allegro con fuoco

4 8

f *mf*

1

f

4 4

2

мягкими палочками по тарелке

p

3 2 3

p

4

м.б.

mf

5 3

mf *f*

6

4

4

f

Percussion

мягкими палочками
по тарелке

7

2

p

2

p

3

8

М.б.

mf

3

mf

f

9

mf

4

8

4

10

f

4

8

11

4

8

12

8

sf

Marching Bass Drum

Увертюра к III серии кинофильма

"ДВА КАПИТАНА"

Евгений Птичкин

Allegro con fuoco

переложение А. Школяр

Marching Bass Drum

2

7

2

2

2

4

8

11

mf

9

mf *

2

10

f

11

2

12

p

4

f

Cornet in B \flat 1

Увертюра к III серии кинофильма

"ДВА КАПИТАНА"

Евгений Птичкин

переложение А. Школяр

Allegro con fuoco

16

1

2

8

3

7

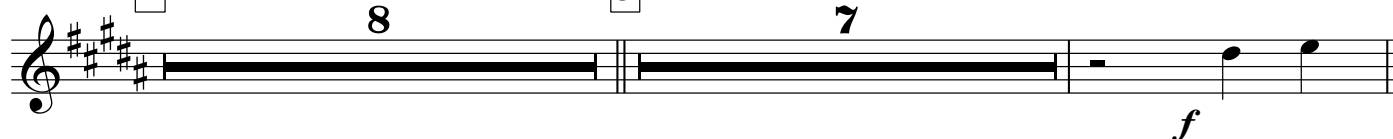

4

5

6

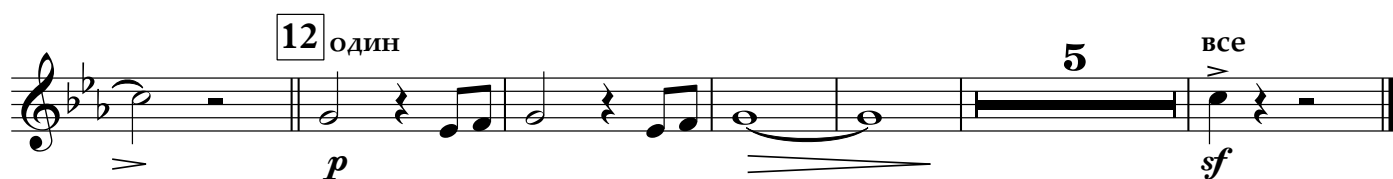
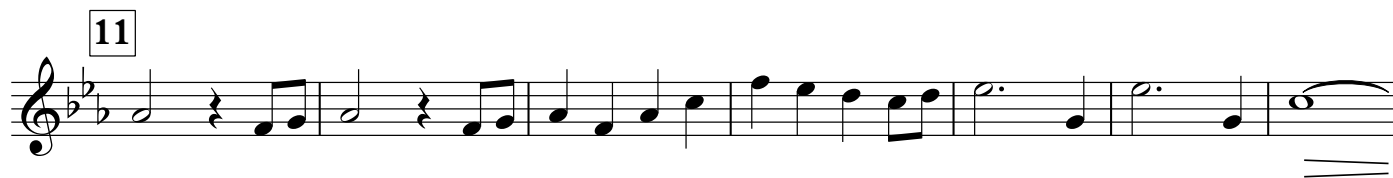
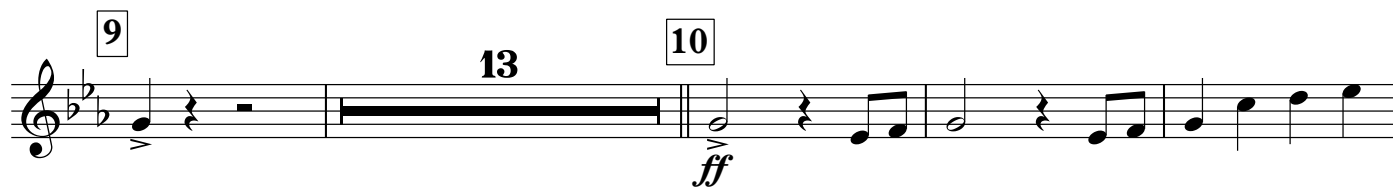
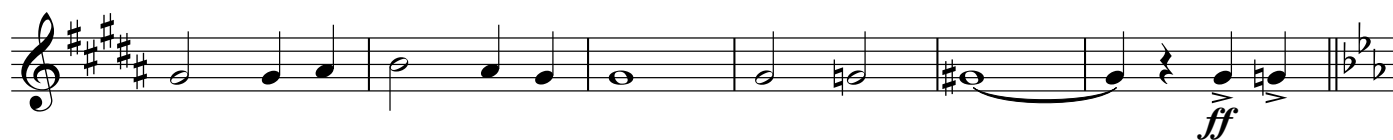
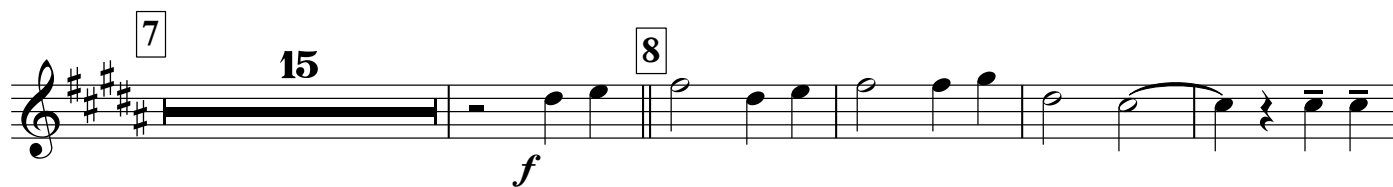

Cornet in B \flat 1

Cornet in B \flat 2

Увертюра к III серии кинофильма

"ДВА КАПИТАНА"

Евгений Птичкин

переложение А. Школяр

Allegro con fuoco

4 8

f *mf*

1 *ff*

2 8 3 2 *mf*

4 *f*

5 *f*

6 *ff* *risoluto*

V.S.

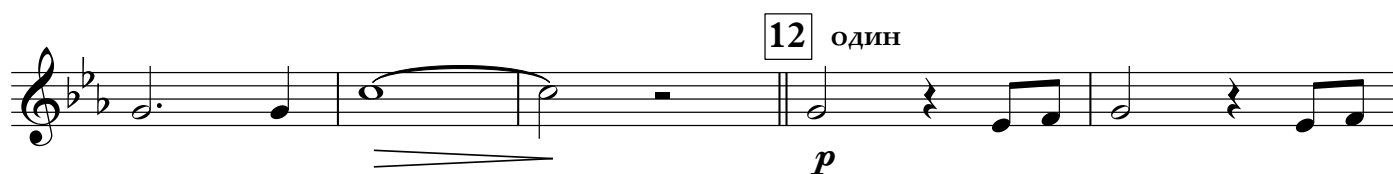
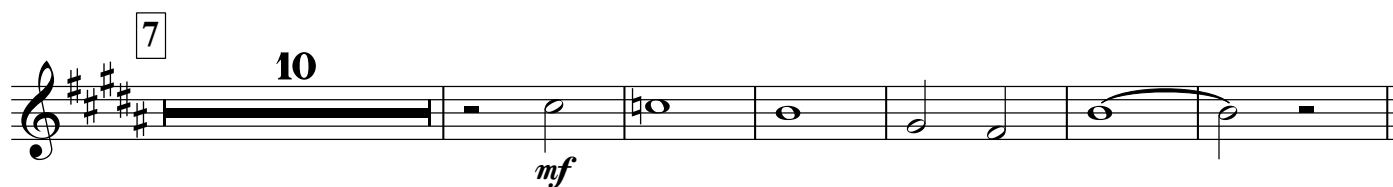
Cornet in B \flat 2

Horn in E \flat 1

Увертюра к III серии кинофильма

"ДВА КАПИТАНА"

Евгений Птичкин

переложение А. Школяр

Allegro con fuoco

4

4

1

4

2

mf

3

4

mf

f

5

6

4

ff

4

Horn in E \flat 1

Measure 7: *mf*

Measure 8: *mf*

Measure 9: *ff*, *mf*

Measure 10: *ff*

Measure 11: *p*

Measure 12: *pp*, *sf*

Horn in E♭ 2

Увертюра к III серии кинофильма

"ДВА КАПИТАНА"

Евгений Птичкин

переложение А. Школяр

Allegro con fuoco

Horn in Eb 2

7

mf

8

mf

f

ff

9

mf

4 8

10

ff

4 8

11

4

12

p

4

pp

sf

Euphonium 1

Увертюра к III серии кинофильма

"ДВА КАПИТАНА"

Евгений Птичкин

переложение А. Школяр

Allegro con fuoco

- Staff 4:** Continues the melodic line.
- Staff 7:** Marked with a fourth ending bracket (4).

Euphonium 1

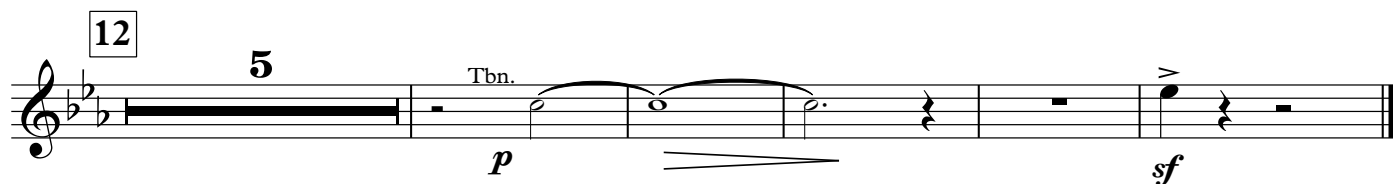
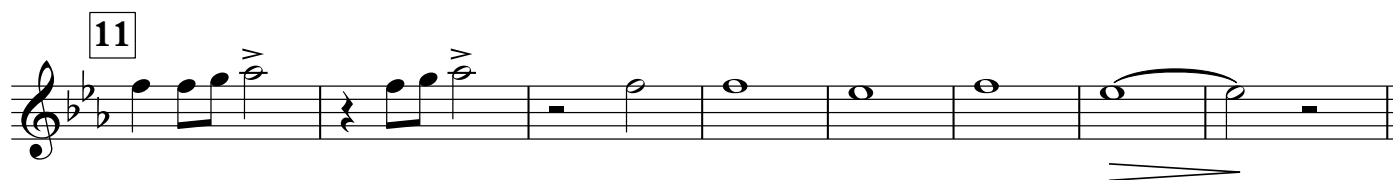
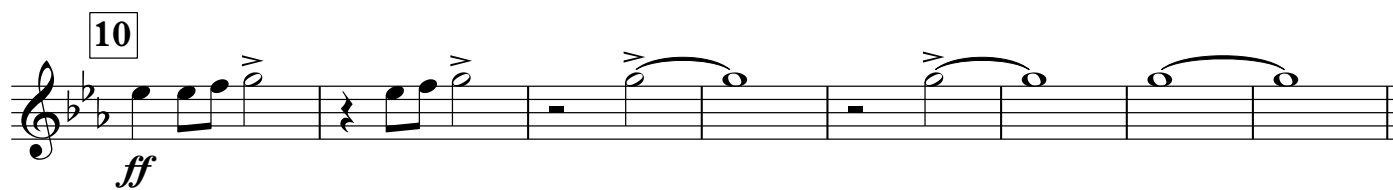
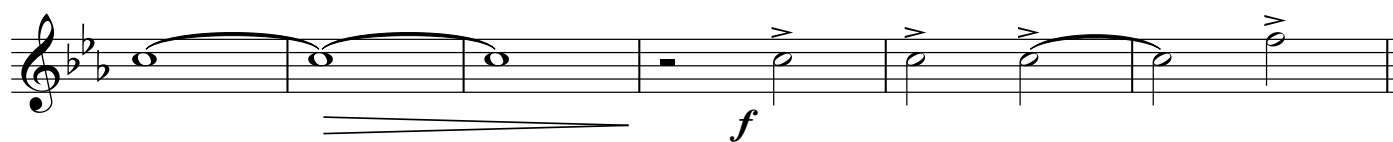
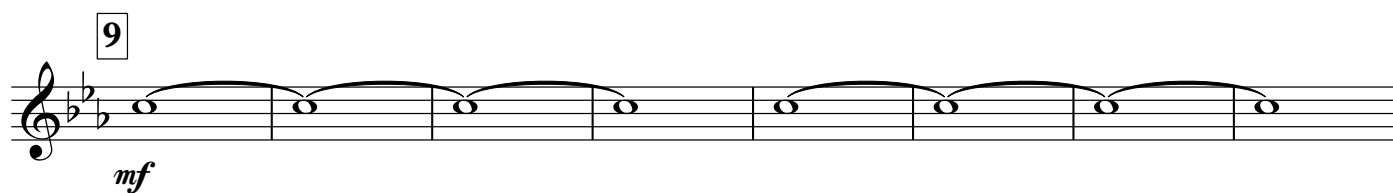
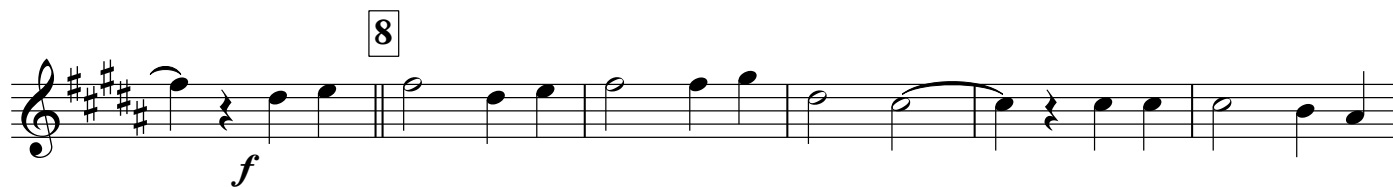
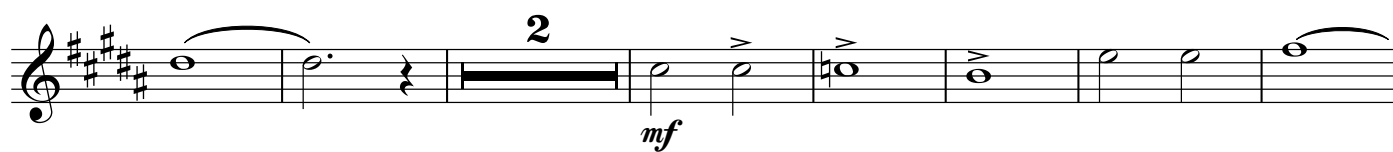

Euphonium 2 3

Увертюра к III серии кинофильма

"ДВА КАПИТАНА"

Евгений Птичкин

переложение А. Школяр

Allegro con fuoco

4

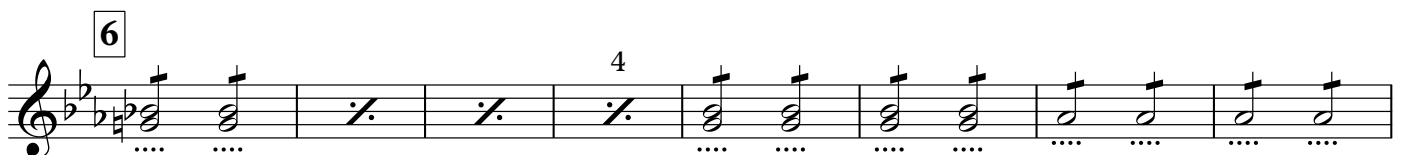
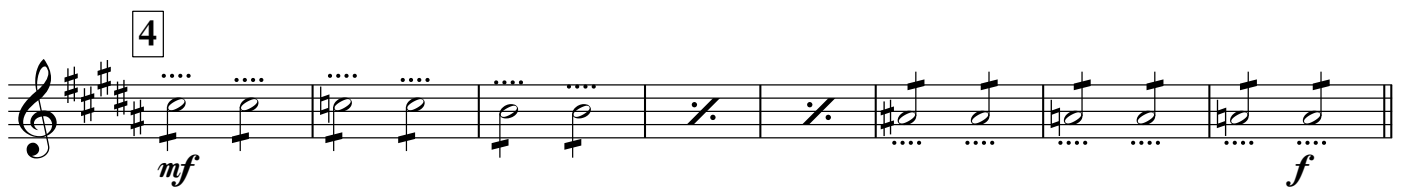
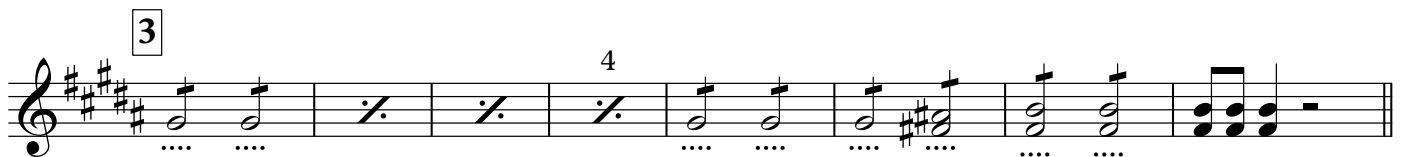
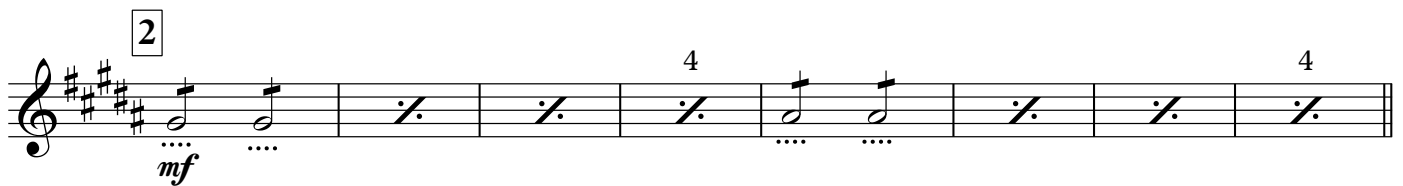
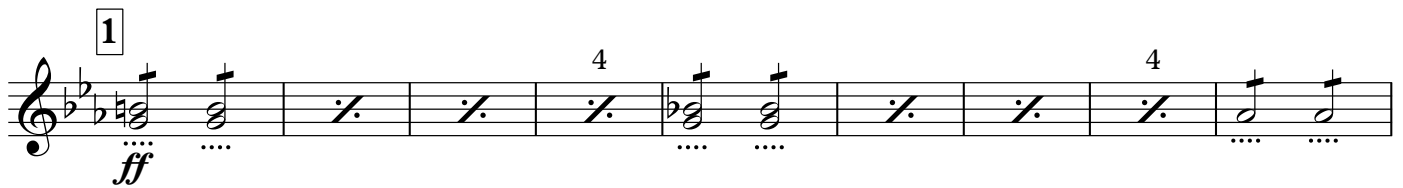
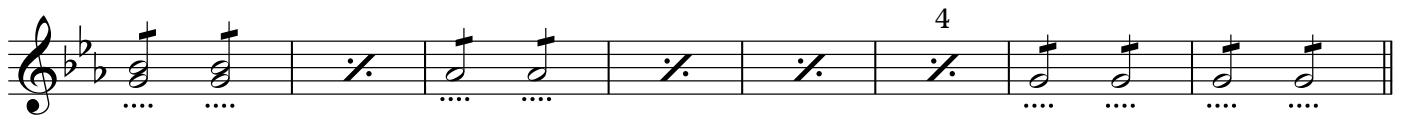
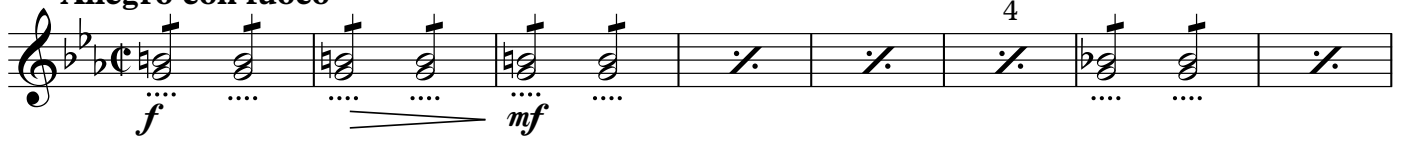

Euphonium 2 3

Baritone

Увертюра к III серии кинофильма

"ДВА КАПИТАНА"

Евгений Птичкин

переложение А. Школяр

Allegro con fuoco

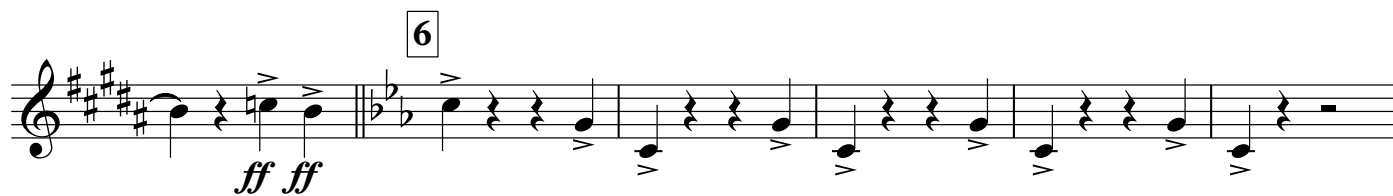
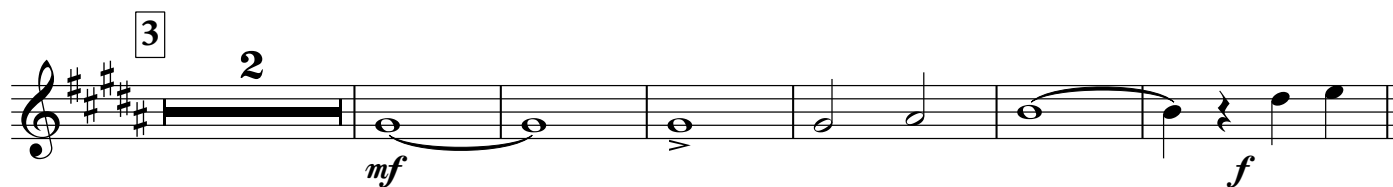
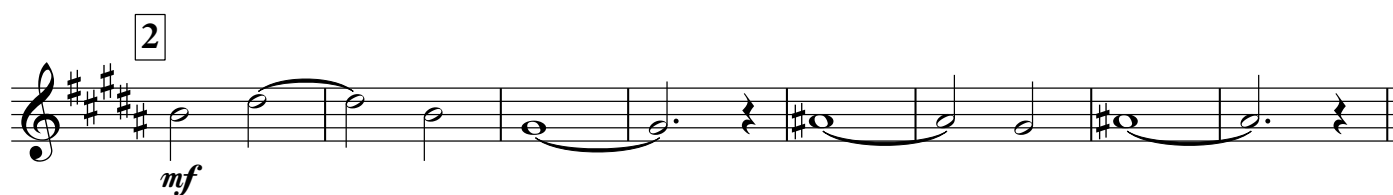
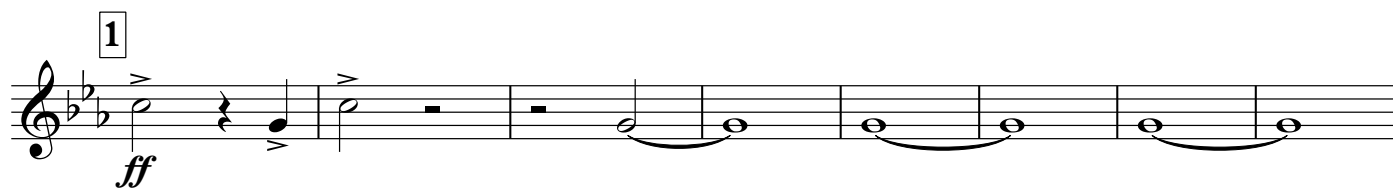
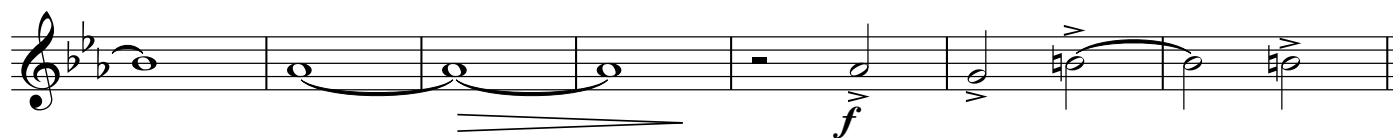
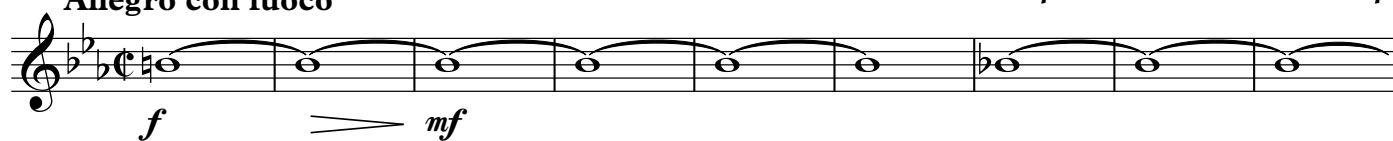

V.S.

5 *ff*

7 *mf*

2 *mf* *f*

8

f

9 *ff ff mf*

f

10 *ff*

11

12 9 *sf*

Bass in C 1

Увертюра к III серии кинофильма "ДВА КАПИТАНА"

Евгений Птичкин

переложение А. Школяр

Allegro con fuoco

- Staff 1: *f* (forte), *mf* (mezzo-forte), accents, and repeat signs.
- Staff 4: Continuation of the first section with repeat signs.
- Staff 6: Continuation of the second section.

Bass in C 1

7 *mf*

8 *f*

9 *mf* 4

10 *ff* 4

11

12 *p* 4 *f*

Bass in C 2

Увертюра к III серии кинофильма

"ДВА КАПИТАНА"

Евгений Птичкин

переложение А. Школяр

Allegro con fuoco

4

- Staff 1: *f* (forte), *mf* (mezzo-forte), and accents.
- Staff 2: Accents.
- Staff 3: *ff* (fortissimo), first ending bracket (1), and a '4' marking.
- Staff 5: *mf* (mezzo-forte), third ending bracket (3).
- Staff 6: Fourth ending bracket (4).
- Staff 7: *f* (forte), fifth ending bracket (5).
- Staff 8: *ff* (fortissimo), sixth ending bracket (6), and a '4' marking.
- Staff 9: Accents.

V.S.

Bass in C 2

7 *mf*

8 *f*

9 *ff*

10 *ff*

11

12 *p*

sf
