

Flute

слова А. Шмельгин

ТАЮ, ТАЮ, ТАЮ

муз. А. Шмельгин
аранж. А. Школяр

$\text{♩} = 90$

mf

1 8 2

f

3

1. 2. 4 8 5

f

6

Clarinet in B \flat 2

слова А. Шмельгин

ТАЮ, ТАЮ, ТАЮ

муз. А. Шмельгин

аранж. А. Школяр

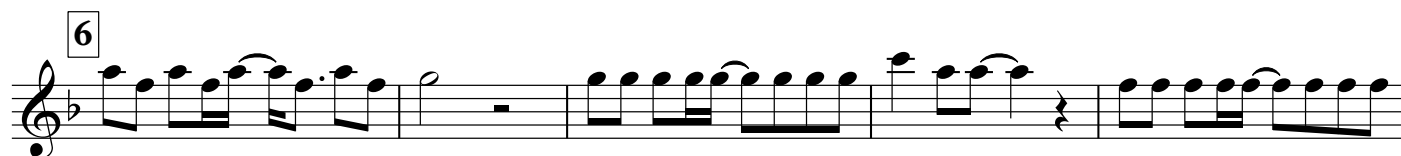
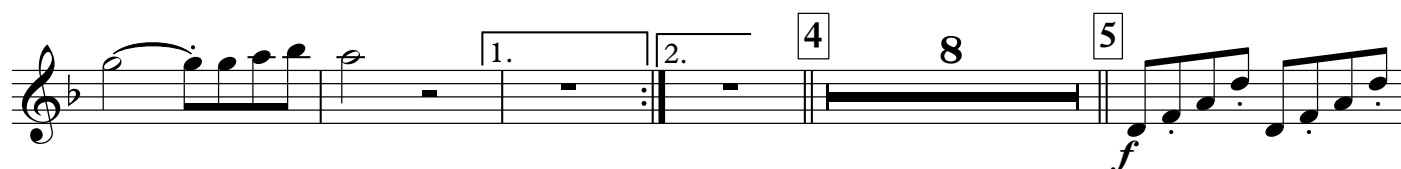
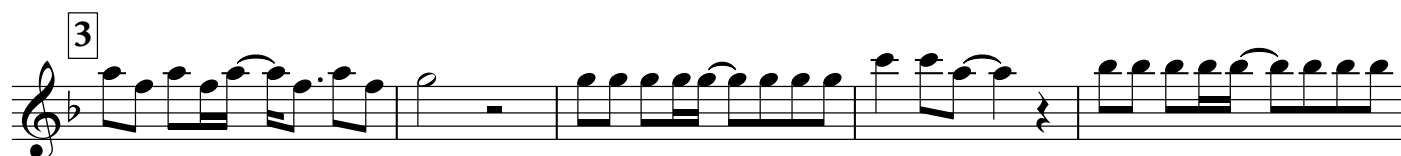
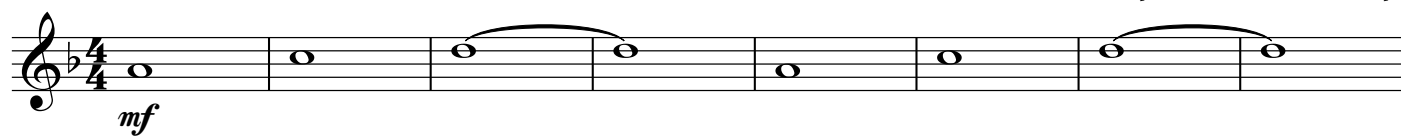
 $\text{♩} = 90$ 

слова А. Шульгин

Alto Saxophone 1

ТАЮ, ТАЮ, ТАЮ

муз. А. Шульгин
аранж. А. Школяр

♩ = 90

mf

mf

1

f

3

1. 2. 4 8 5

f

6

слова А. Шульгин

Alto Saxophone 2

ТАЮ, ТАЮ, ТАЮ

муз. А. Шульгин
аранж. А. Школяр

♩ = 90

mf

mf

1

f

2

3

1. 2. 4 8 5

f

6

Tenor Saxophone

слова А. Шульгин

ТАЮ, ТАЮ, ТАЮ

муз. А. Шульгин
аранж. А. Школяр

$\text{♩} = 90$

mf

mf

1

f

2

3

1. 2. 4 8 5

f

6

Trumpet in B \flat

слова А. Шмельгин

ТАЮ, ТАЮ, ТАЮ

муз. А. Шмельгин

аранж. А. Школяр

♩ = 90

8 1 8 2

3

1. 2.

4

5 *f*

6

Percussion

слова А. Шульгин

ТАЮ, ТАЮ, ТАЮ

муз. А. Шульгин
аранж. А. Школяр

♩ = 90

Eleventh staff of music. *f* dynamic. Features a rhythmic pattern of eighth notes with 'x' marks above them. Measure number 6 is indicated above the staff.

Marching Bass Drum

слова А. Шульгин

ТАЮ, ТАЮ, ТАЮ

муз. А. Шульгин
аранж. А. Школяр

♩ = 90

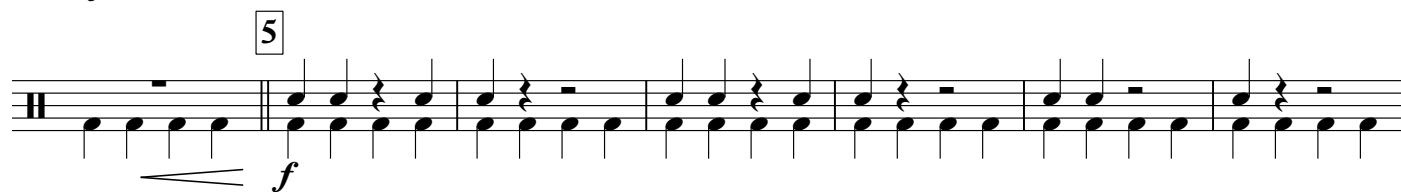
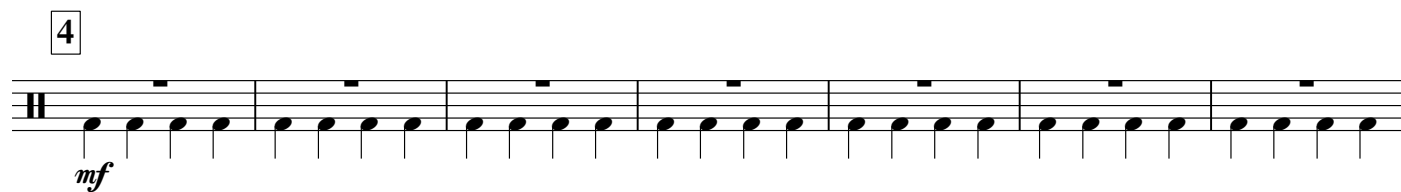
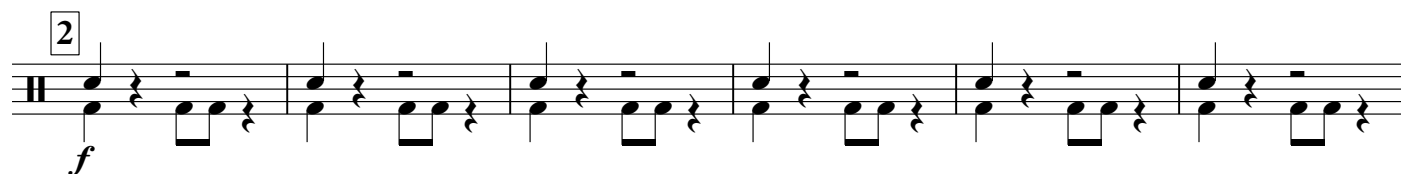

Cornet in B \flat 1

слова А. Шмельгин

ТАЮ, ТАЮ, ТАЮ

муз. А. Шмельгин

аранж. А. Школяр

$\text{♩} = 90$

8 1 8 2

f

3

1. 2.

4

mf

5

f

6

Cornet in B \flat 2

слова А. Шульгин

ТАЮ, ТАЮ, ТАЮ

муз. А. Шульгин

аранж. А. Школяр

♩ = 90

8 1 8 2

f

3

1. 2.

4

mf

5

f

6

Horn in E \flat 1

слова А. Шульгин

ТАЮ, ТАЮ, ТАЮ

муз. А. Шульгин

аранж. А. Школяр

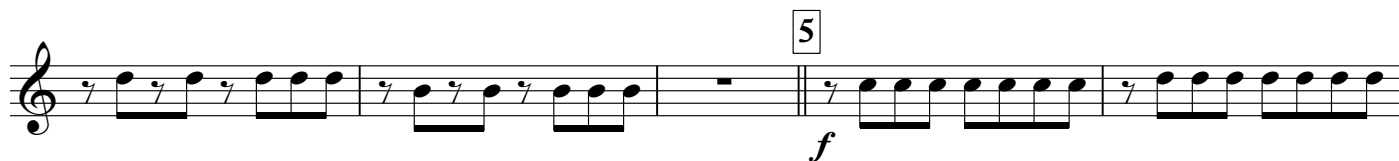
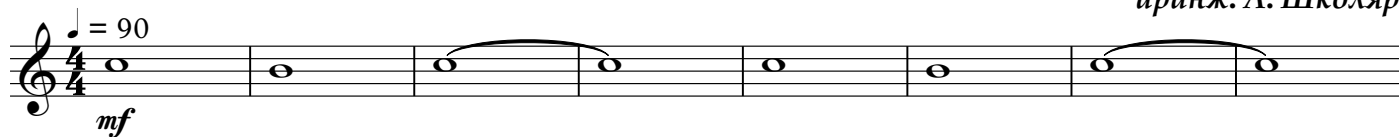

Euphonium 1
слова А. Шульгин

ТАЮ, ТАЮ, ТАЮ

муз. А. Шульгин
аранж. А. Школяр

♩ = 90

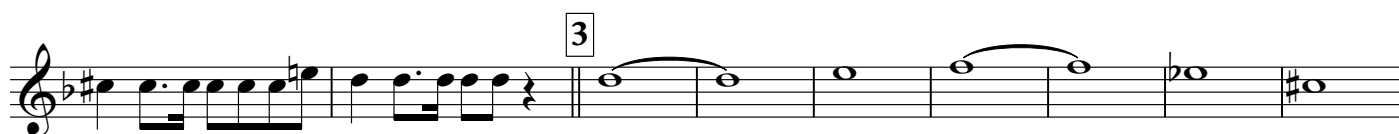
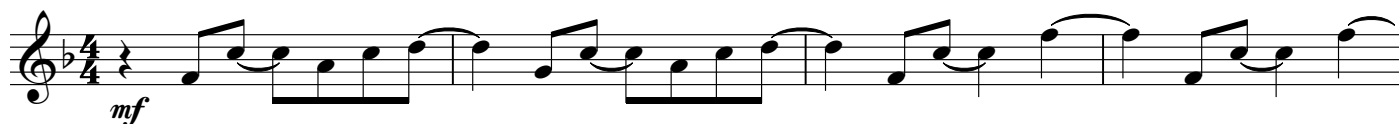

Euphonium 2

слова А. Шульгин

ТАЮ, ТАЮ, ТАЮ

муз. А. Шульгин

аранж. А. Школяр

♩ = 90

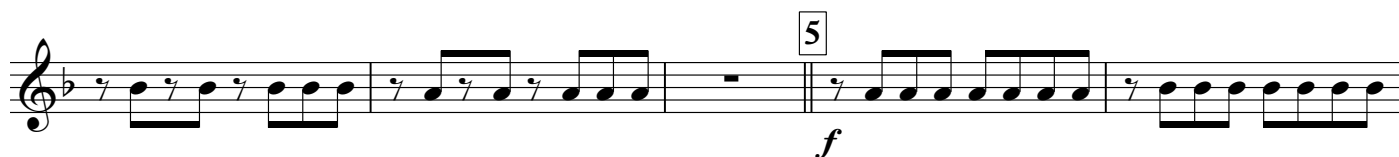
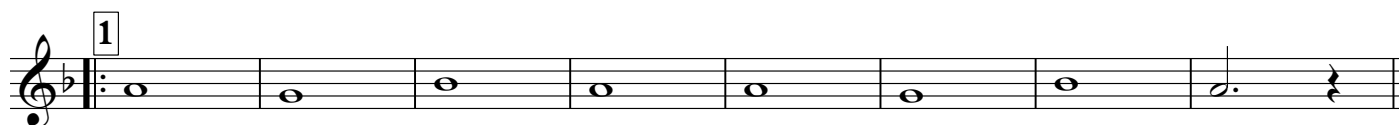
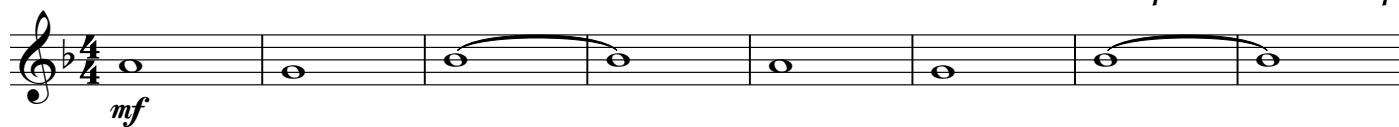

Baritone

слова А. Шульгин

ТАЮ, ТАЮ, ТАЮ

муз. А. Шульгин
аранж. А. Школяр

$\text{♩} = 90$

mf

1

2

f

3

1. 2. 4

mf

5

f

6

Bass in C 2

слова А. Шульгин

ТАЮ, ТАЮ, ТАЮ

муз. А. Шульгин
аранж. А. Школяр

♩ = 90

