

ПИНГВИНЫ

АЛЬТ 2

В.Купрович

Скоро

1

2

3

Для повторения

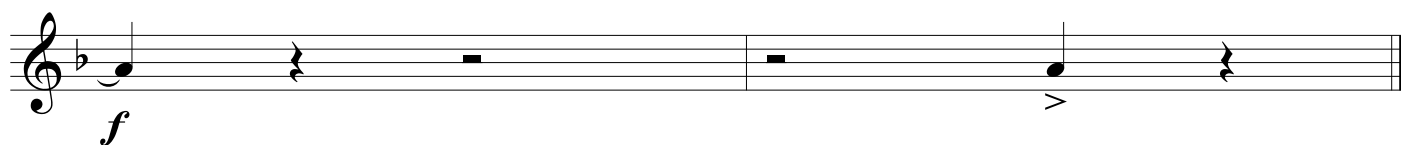
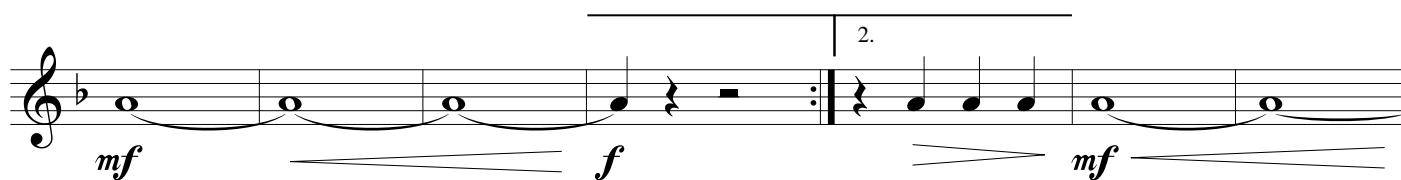

АЛЬТ 2

ПИНГВИНЫ

В.Купревич

Скоро

1

2

3

Для повторения

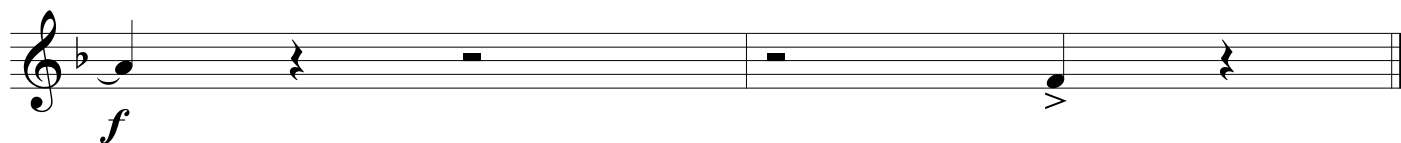
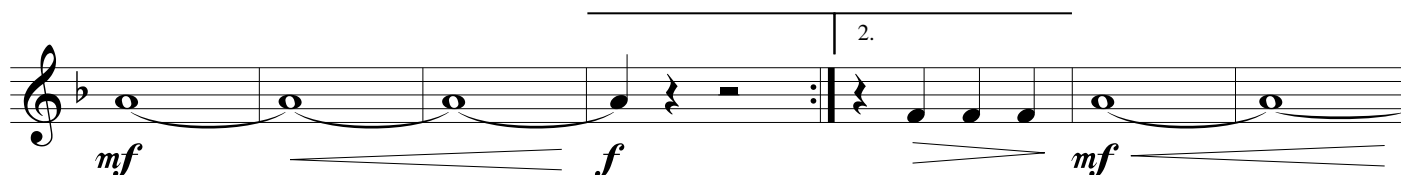

ПИНГВИНЫ

Баритон

В.Купревич

Скоро

1

mf *f* *mf*

2

3

Для повторения

f *mf*

2.

f *mf* *f*

ПИНГВИНЫ

Бас 1

В.Купревич

1

4

mf

2

3

Для повторения

4

2.

3

ПИНГВИНЫ

Бас 2

В.Купревич

1

4

mf

2

3

Для повторения

4

f

2.

3

ПИНГВИНЫ

Кларнет 1

В.Купрович

Скоро

mf *mf* *mf*

1

2

3

Для повторения

f *mf*

f *mf* *f*

2.

ПИНГВИНЫ

Кларнет 2

В.Купревич

Скоро

1

2

3

ПИНГВИНЫ

Корнет 1

В.Купревич

Скоро

1

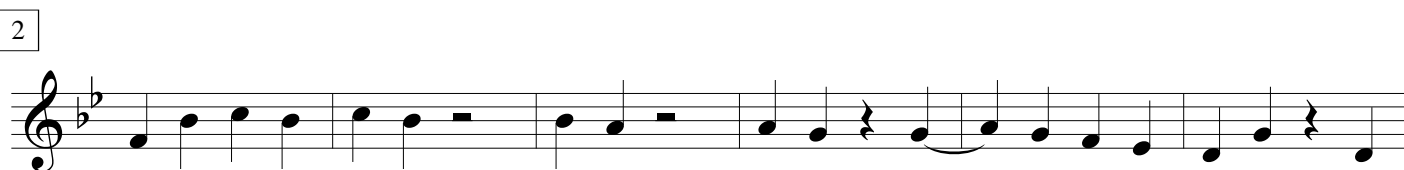
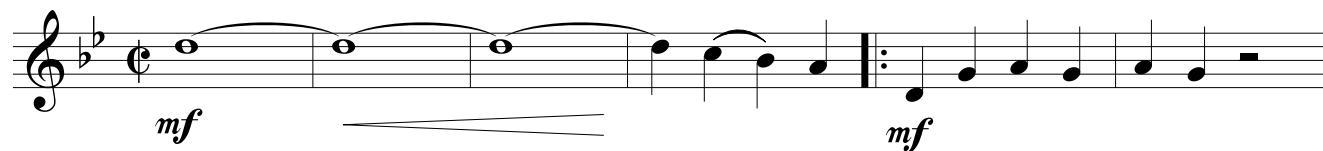

3

Для повторения

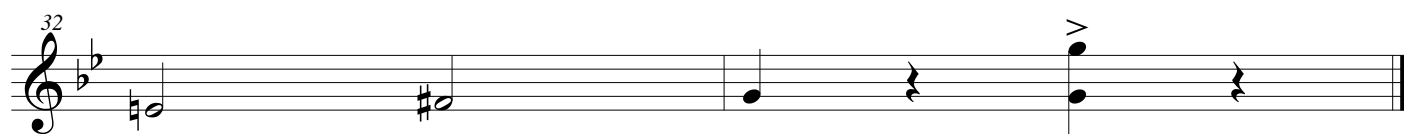
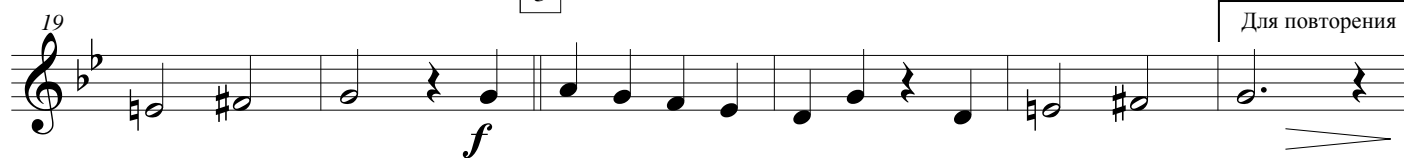

ПИНГВИНЫ

Тенор 1

В.Купревич

Скоро

1

mf *f* *mf*

2

3

Для повторения

f *mf*

2.

f *mf* *f*

ПИНГВИНЫ

Тенор 2

В.Купревич

1

3

f *mf*

2

3

Для повторения

3

2.

2

f *f*

ПИНГВИНЫ

Trombone

В.Купревич

1

4

mf

2

3

Для повторения

4

f

2.

3

ПИНГВИНЫ

Труба

В.Купрович

Скоро

2

3

Для повторения

2.

ПИНГВИНЫ

Drum Set

В.Купревич

1

3

f

mf

8

2

14

3

20

Для повторения

3

28

2.

3

ПИНГВИНЫ

Flauto

В.Купревич

Скоро

mf *mf* *mf*

7

20

24

29

1

2

3

3

Для повторения

mf *f* *mf* *f*