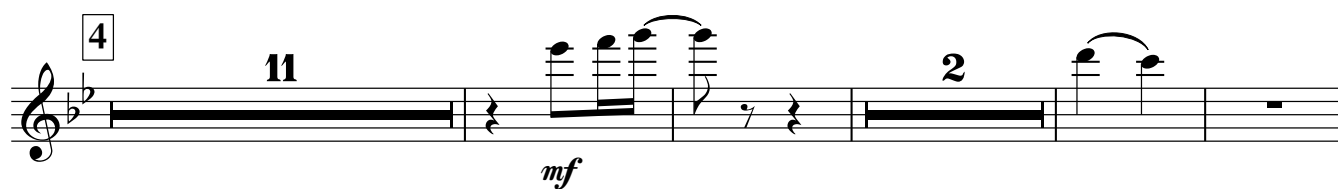
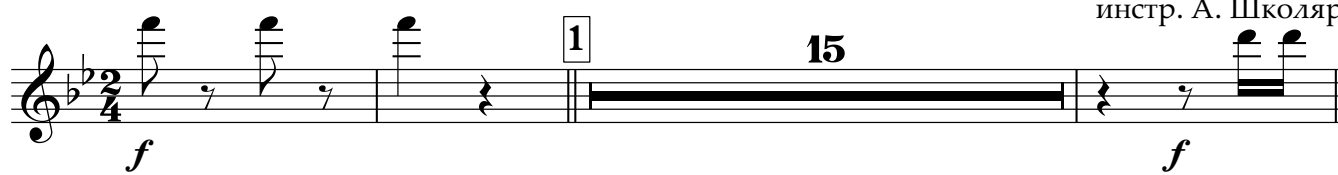

Flute
Flute

БАБЬЕ ЛЕТО

Ю. АНТОНОВ
инстр. А. Школяр

Clarinet in B \flat 1
 Clarinet in B \flat 1

БАБЬЕ ЛЕТО

Ю. АНТОНОВ
 инстр. А. Школяр

Clarinet in B \flat 2
 Clarinet in B \flat 2

БАБЬЕ ЛЕТО

Ю. АНТОНОВ
 INSTR. А. ШКОЛЯР

Alto Saxophone 1
Alto Saxophone 1

БАБЬЕ ЛЕТО

Ю. АНТОНОВ
инстр. А. Школяр

1

f *mf*

2

18 *f*

3

Cl. *f* сакс.

Cl. 3 сакс. *mf*

4

f 3

Alto Saxophone 2
Alto Saxophone 2

БАБЬЕ ЛЕТО

Ю. АНТОНОВ
инстр. А. Школяр

1

f *mf*

2 18 *f*

3 5 7 *mf*

4

f 3

Tenor Saxophone
Tenor Saxophone

БАБЬЕ ЛЕТО

Ю. АНТОНОВ
инстр. А. Школяр

1

f *mf*

2 18 *f*

3 5 7 *mf*

4

f 3

Trumpet in B \flat
 Trumpet in B \flat

БАБЬЕ ЛЕТО

Ю. АНТОНОВ
 инстр. А. Школяр

1 15

2

3

4

5 3

f *f* *f* *mf* *f*

Percussion
Percussion

БАБЬЕ ЛЕТО

Ю. АНТОНОВ
инстр. А. Школяр

1

2

3

4

Marching Bass Drum
Marching Bass Drum

БАБЬЕ ЛЕТО

Ю. АНТОНОВ
инстр. А. Школяр

Cornet in B \flat 1
 Cornet in B \flat 1

БАБЬЕ ЛЕТО

Ю. АНТОНОВ
 инстр. А. Школяр

1 15

f *f*

2

3

f

4

mf

5 3

f

Cornet in B \flat 2
 Cornet in B \flat 2

БАБЬЕ ЛЕТО

Ю. АНТОНОВ
 инстр. А. Школяр

1 15

f *mf* *f*

2

3

4

mf

5 3

f

Detailed description of the musical score: The score is written for two parts of Cornet in B \flat in 2/4 time. It begins with a first ending bracket over measures 1-15. The first measure starts with a forte (*f*) dynamic and a half note G \flat . The second measure has a half note G \flat with an accent. The third measure is a whole rest. The fourth measure is a whole note G \flat with a mezzo-forte (*mf*) dynamic. The fifth measure is a whole note G \flat with a forte (*f*) dynamic. The sixth measure is a half note G \flat with a quarter note G \flat tied to it. The seventh measure is a half note G \flat with a quarter note G \flat tied to it. The eighth measure is a half note G \flat with a quarter note G \flat tied to it. The ninth measure is a half note G \flat with a quarter note G \flat tied to it. The tenth measure is a half note G \flat with a quarter note G \flat tied to it. The eleventh measure is a half note G \flat with a quarter note G \flat tied to it. The twelfth measure is a half note G \flat with a quarter note G \flat tied to it. The thirteenth measure is a half note G \flat with a quarter note G \flat tied to it. The fourteenth measure is a half note G \flat with a quarter note G \flat tied to it. The fifteenth measure is a half note G \flat with a quarter note G \flat tied to it. The score includes various articulations such as accents, slurs, and dynamic markings.

Horn in E \flat 1
Horn in E \flat 1

БАБЬЕ ЛЕТО

Ю. АНТОНОВ
инстр. А. Школяр

1

f *mf*

2

f

3

mf

4

f 3

Horn in E \flat 2
Horn in E \flat 2

БАБЬЕ ЛЕТО

Ю. АНТОНОВ
инстр. А. Школяр

1

f *mf*

2

f

3

mf

4

f

3

Euphonium 1
Euphonium 1

БАБЬЕ ЛЕТО

Ю. АНТОНОВ
инстр. А. Школяр

1 15

2

3

4

f

f

f

3

Euphonium 2
Euphonium 2

БАБЬЕ ЛЕТО

Ю. АНТОНОВ
инстр. А. Школяр

1

f *mf*

2

3

f

4

mf

f 3

Baritone
Baritone

БАБЬЕ ЛЕТО

Ю. АНТОНОВ
инстр. А. Школяр

Bass in C 1
Bass in C 1

БАБЬЕ ЛЕТО

Ю. АНТОНОВ
инстр. А. Школяр

1

mf

2

3

4

mf

f

3

Bass in C 2
Bass in C 2

БАБЬЕ ЛЕТО

Ю. АНТОНОВ
инстр. А. Школяр

1

mf

2

f

3

f

4

mf

3

f