

Flute & Oboe

# Aura Lee

Traditional  
Arranged by Andrew Balent

Moderately

*mf* *p* *mf* *mp* *f* *mp* *rit.*

Clarinet

# Aura Lee

Traditional  
Arranged by Andrew Balent

Moderately

B♭ Bass Clarinet,  
B♭ Tenor Saxophone,  
Baritone T. C.

# Aura Lee

Traditional  
Arranged by Andrew Balent

Moderately

**A** *p*

**B** *mf*

**C** **D** *mf*

**E** *f* **3**

*mp* *rit.*

Trombone,  
Baritone B. C.,  
Bassoon

# Aura Lee

Traditional  
Arranged by Andrew Balent

Moderately

A

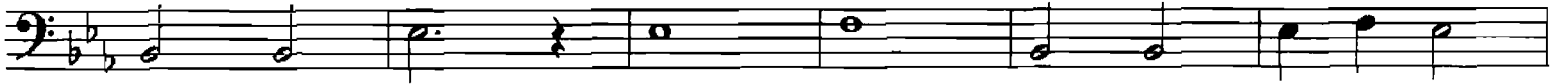

B

C

4

D

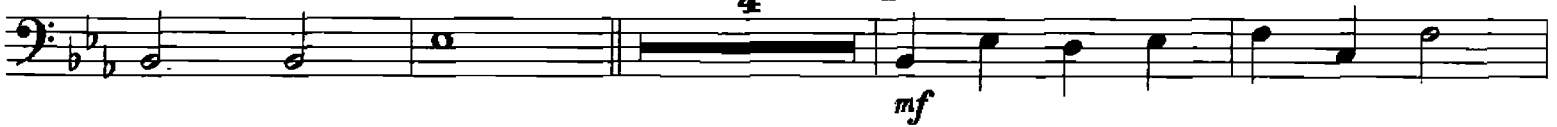

E

3

Tuba

# Aura Lee

Traditional  
Arranged by Andrew Balent

Moderately

A

B

C

4

D

E

3

rit.

# Aura Lee

Percussion  
Snare Drum, Bass Drum  
Triangle

Traditional  
Arranged by Andrew Balent

Moderately

S. D.  
B. D. *mf*

Tri. *p*

**A**

S. D.  
B. D. *mf*

**B**

Tri. *mp*

**C**

S. D.  
B. D. *mf*

**D**

**E**

*f*

Tri. *mp*

*rit.*

Alto Saxophone

# Aura Lee

Traditional  
Arranged by Andrew Balent

Moderately

Trumpet

# Aura Lee

Traditional  
Arranged by Andrew Balent

Moderately

*mf*

*p*

*mf*

*mf*

*f*

*mp*

*rit.*

A 3

B 3

C 4 D

E

Horn

# Aura Lee

Traditional  
Arranged by Andrew Balent

Moderately

A

B

C

4

D

8

E

rit.
