

Flute & Oboe

# Chant for Band

Andrew Balent

Moderato A B C D E F

4 8 *mp* *mf* *f* *mf* *f*

Clarinet

# Chant for Band

Andrew Balent

Moderato  
4/4

**A** Soli

*mp*

**B**

**C**

*mf*

**D**

*f*

**E**

**F**

*mf*

*f*

B♭ Bass Clarinet,  
B♭ Tenor Saxophone,  
Baritone T. C.

# Chant for Band

Andrew Balent

Moderato  
4/4

A 8 B

*mp*

C

*mf*

D

*f*

E F

*mf*

*f*

# Chant for Band

Trombone,  
Baritone B. C.,  
Bassoon

Andrew Balent

Moderato  
4

A

8

B

C

D

E

F

Tuba

# Chant for Band

Andrew Balent

Moderato  
4

A

8

B

C

D

E

F

# Chant for Band

Percussion  
Snare Drum, Bass Drum  
Tambourine, Triangle

Andrew Balent

Moderato

The score is written for Percussion in 4/4 time, marked Moderato. It consists of four systems of music, each starting with a double bar line and a repeat sign.

Percussion

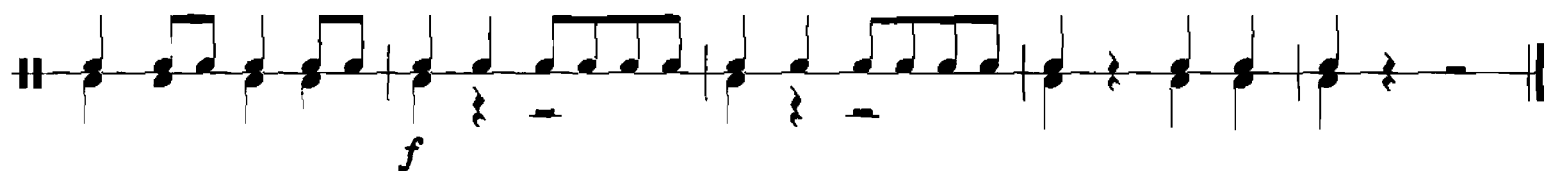
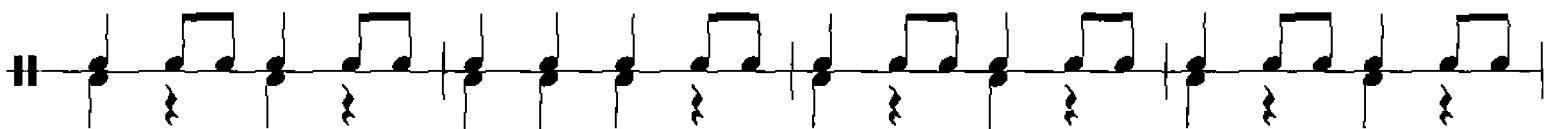
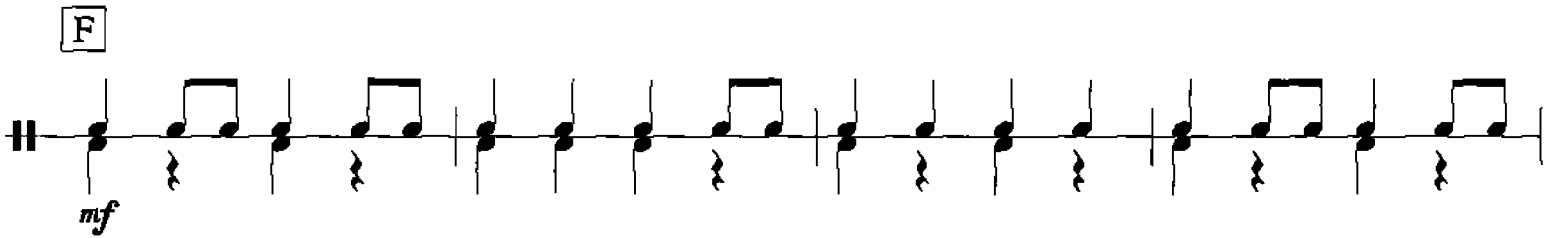
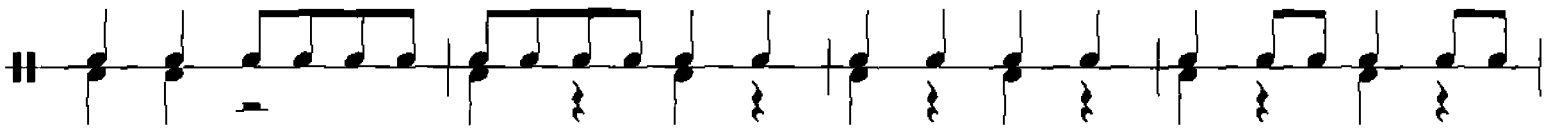
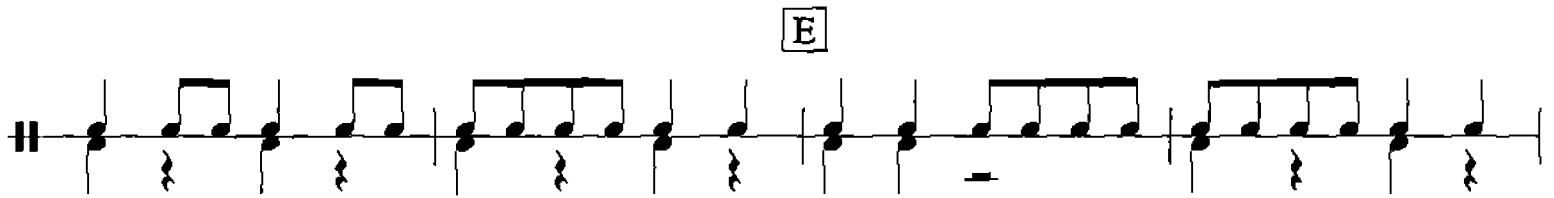

Alto Saxophone

# Chant for Band

Andrew Balent

Moderato  
4

A 8 B

*mp*

C

*mf*

D

*f*

E F

*mf*

*f*

Trumpet

# Chant for Band

Andrew Balent

Moderato  
4

A 8 B

*mp*

C

*mf*

D

*f*

E F

*mf*

*f*

Horn

# Chant for Band

Andrew Balent

Moderato 4

A 8 B

*mp*

C

*mf*

D

*f*

E F

*mf*

*f*