

Тарелки Большой Бар.

ПРОРВЁМСЯ (опера) из сериала "Менты"

Слова А.Шаганова и П.Синявского

муз. И.Матвиенко

инстр. А.Школяр

q=120

6

10 **1** 8 **2**

21

26 **3**

32

38 **4**

43 **1.** **2.** **7**

2

Тарелки Большой Бар.

54 **5**

ff

60

66

71

75 **6** **10** **7**

f

89

93

ff

Бас 1 2

ПРОРВЁМСЯ (опера) из сериала "Менты"

Слова А.Шаганова и П.Синявского

муз. И.Матвиенко

инстр. А.Школяр

q=120

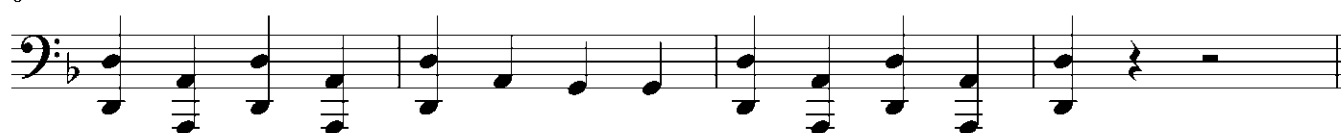

6

10 1

16

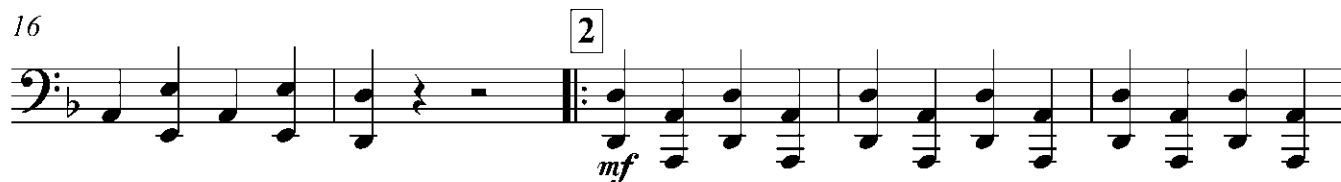

21

26 3

32

38 4

V.S.

2

Бас 1 2

44

1. 2. 6

54

5 *ff*

60

66

71

75

6 10 7 *f*

89

93

ff

Сакс-альт 1

ПРОРВЁМСЯ (опера) из сериала "Менты"

Слова А.Шаганова и П.Синявского

муз. И.Матвиенко
инстр. А.Школяр

q=120

8 **1**

f

12

16 **2**

mf

21

26 **3**

f

31

36 **4** **5** **2** **1**

2

Сакс-альт 1

46 2.

p

50

mf

54 5 7

f

66

71

75 6 7

f

85 7

f

89

92

ff

Сакс-альт 2

ПРОРВЁМСЯ (опера)

из сериала "Менты"

Слова А.Шаганова и П.Синявского

муз. И.Матвиенко
инстр. А.Школяр

q=120

9 1 8 2 7

26 3

31 *f*

37 4 5 2 1 2.

48 *p*

52 7

62

68

73 6 9 3

85 7

89 *f*

92 *ff*

Сакс-тенор

ПРОРВЁМСЯ (опера)

из сериала "Менты"

Слова А.Шаганова и П.Синявского

муз. И.Матвиенко
инстр. А.Школяр

q=120

5

10 1 8 2 7 3

30 *f*

34

38 4 *f*

43 1. 2. *p*

48

53 *mf*

65 5 7

71

75 6 9 3 7 *f*

88

92 *ff*

ПРОРВЁМСЯ (опера)

из сериала "Менты"

Альт Е♭ 1

Слова А.Шаганова и П.Синявского

муз. И.Матвиенко
инстр. А.Школяр

q=120

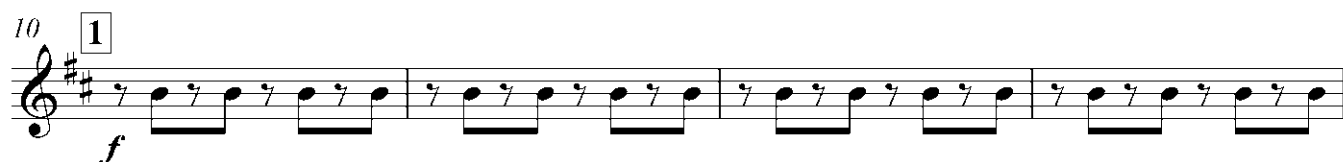

2

Альт Е♭ 1

43

1. 2. 6

53

5 *ff*

57

61

65

69

73

6 10

85

7 *f*

89

92

ff

Альт Е♭ 2

ПРОРВЁМСЯ (опера) из сериала "Менты"

Слова А.Шаганова и П.Синявского

муз. И.Матвиенко
инстр. А.Школяр

q=120

6 *f*

10 *f*

14

18 *mf*

22

26 *f*

30

34

38 *f*

2

Альт Е♭ 2

43

1. 2. 6

53

5 ff

57

61

65

69

73

6 10

85

7 f

89

92

ff

Баритон

ПРОРВЁМСЯ (опера) из сериала "Менты"

Слова А.Шаганова и П.Синявского

муз. И.Матвиенко

инстр. А.Школяр

q=120

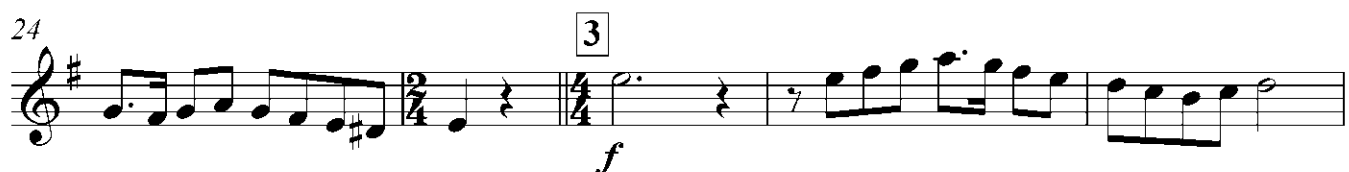
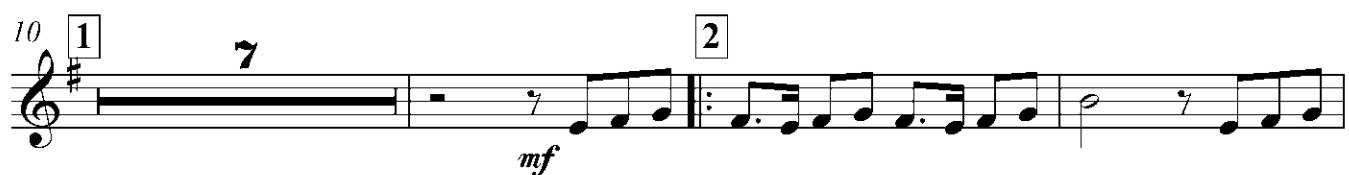

Баритон

45 2. 6 *ff*

54 5

58 58

62 62

68 68

73 6 9 3 3

85 7 2

92 *ff*

Кларнет В \flat 1

ПРОРВЁМСЯ (опера)

из сериала "Менты"

Слова А.Шаганова и П.Синявского

муз. И.Матвиенко
инстр. А.Школяр

q=120

8

1

f

12

16

2

mf

21

26

3

7

37

4

5

2

1

2.

mf

48

52

5

7

Кларнет В \flat 2

ПРОРВЁМСЯ (опера)

из сериала "Менты"

Слова А.Шаганова и П.Синявского

муз. И.Матвиенко
инстр. А.Школяр

q=120

8 1

12

16 2

21

26 3 7

36 4 5 2 1

Кларнет Вb 2

46 2.

mf

50

54 5 7

66

70 2

75 6 9 3 3 7

87

91

Корнет В \flat 1

ПРОРВЁМСЯ (опера)

из сериала "Менты"

Слова А.Шаганова и П.Синявского

муз. И.Матвиенко
инстр. А.Школяр

q=120

9 1 8 2 7

26 3

32

38 4 5 2 1|2. 7

54 5

58

62

68

73 6 9

85 7

91

f *ff* *ff*

Корнет В \flat 2

ПРОРВЁМСЯ (опера)

из сериала "Менты"

Слова А.Шаганова и П.Синявского

муз. И.Матвиенко
инстр. А.Школяр

q=120

9 1 8 2 7

26 3 12 4 6 2 1|2. 7

53 *ff* 5

57

62

68

73 6 9 3 3

85 *f* 7

91 *ff*

Ксилофон

ПРОРВЁМСЯ (опера)

из сериала "Менты"

Слова А.Шаганова и П.Синявского

муз. И.Матвиенко
инстр. А.Школяр

q=120

8 1

f

12

16 2 7

26 3 12 4 6 2 1|2. 8

54 5 8 12

75 6

79

82

85 7 11

Мал.барабан

ПРОРВЁМСЯ (опера)

из сериала "Менты"

Слова А.Шаганова и П.Синявского

муз. И.Матвиенко
инстр. А.Школяр

q=120

4/4 *f*

6 *f*

10 **1** 8 **2** *mf*

21 Rim 2/4 4/4

26 **3** *f*

30

34

38 **4** Rim

42 1. 2.

Detailed description of the musical score: The score is for a small drum in 4/4 time with a tempo of q=120. It consists of nine staves of music. The first staff starts with a 4/4 time signature and a dynamic marking of *f*. The second staff continues the pattern. The third staff has a first ending bracket labeled '1' and a second ending bracket labeled '2', with a dynamic marking of *mf*. The fourth staff ends with a 2/4 time signature and a 'Rim' marking. The fifth staff starts with a 4/4 time signature and a dynamic marking of *f*. The sixth staff continues the pattern. The seventh staff continues the pattern. The eighth staff ends with a 'Rim' marking. The ninth staff has two endings, labeled '1.' and '2.', with a repeat sign at the end.

2

Мал.барабан

47 **3**
mf

52

54 **5**
ff

58

62

66

70

74 **6** **10** **7**
f

87

91 *ff*

СВИСТОК

ПРОРВЁМСЯ (опера) из сериала "Менты"

Слова А.Шаганова и П.Синявского

муз. И.Матвиенко
инстр. А.Школяр

q=120

10 **1**

18 **2** **7** **2** **3** **12**

38 **4** **3** **2** **1.**

46 **2.** **7** **5** **8**

62 **13** **6** **10**

85 **7** **9** **ff**

Тенор В 1

ПРОРВЁМСЯ (опера) из сериала "Менты"

Слова А.Шаганова и П.Синявского

муз. И.Матвиенко

инстр. А.Школяр

q=120

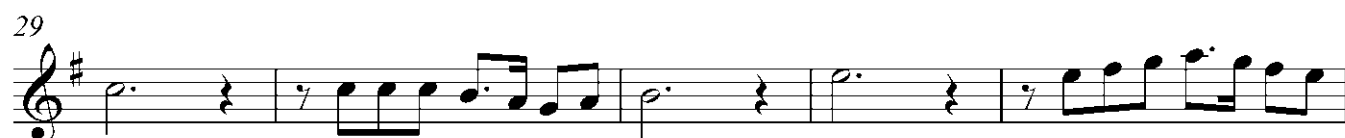
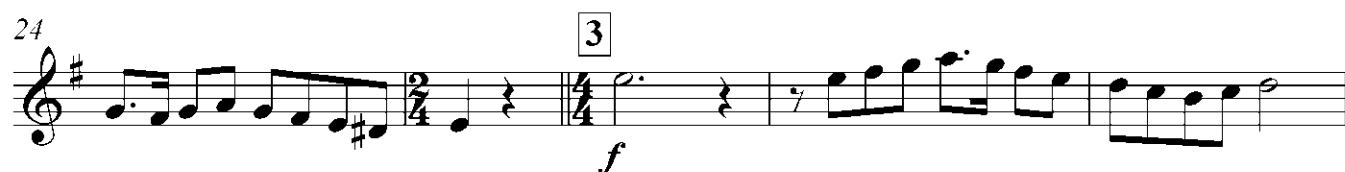
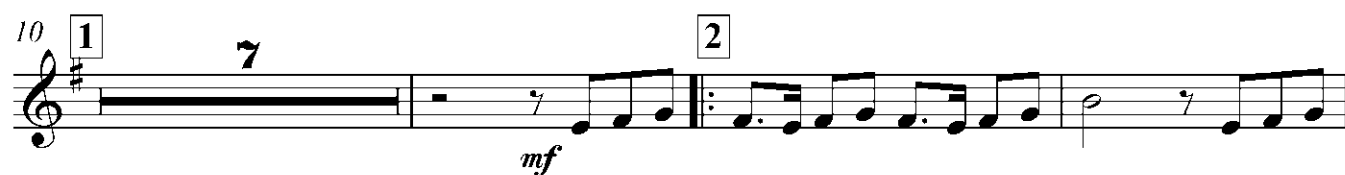

2

Тенор В 1

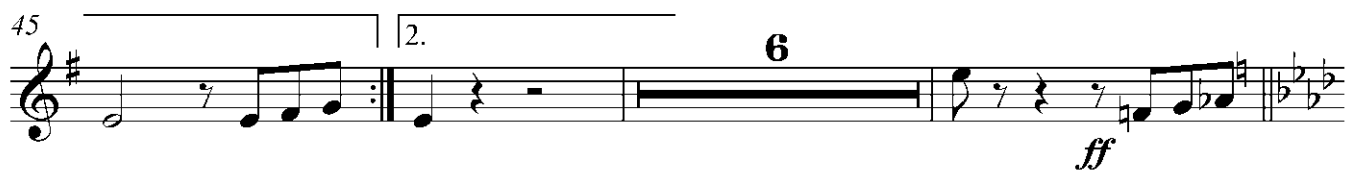
45 

54 

58 

62 

68 

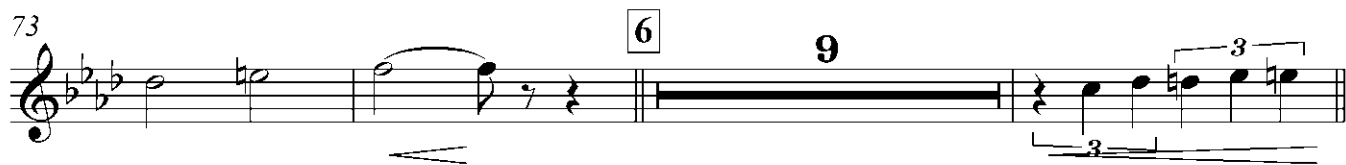
73 

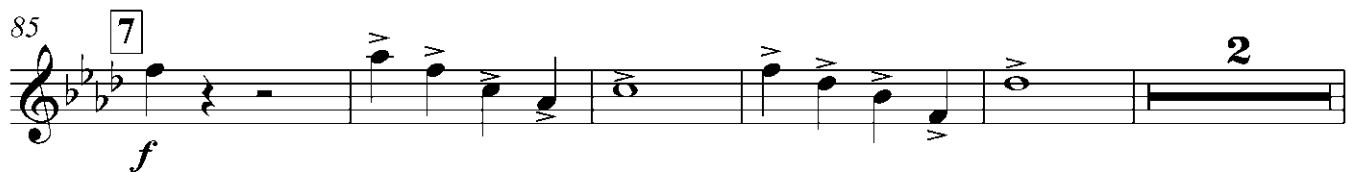
85 

92 

Тенор В 2

ПРОРВЁМСЯ (опера)

из сериала "Менты"

Слова А.Шаганова и П.Синявского

муз. И.Матвиевско
инстр. А.Школяр

q=120

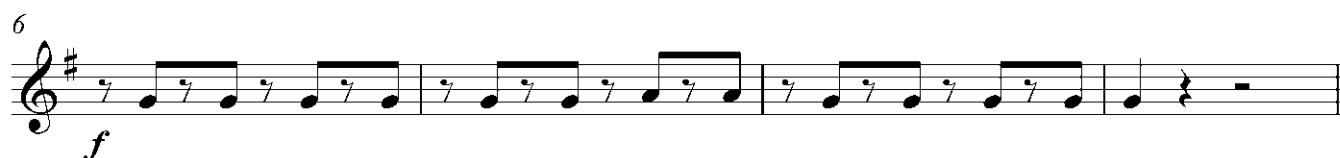

43

1. 2. 6

53

5 *ff*

57

61

65

69

73

6 10

85

7 *f*

89

92

ff

Тромбон

ПРОРВЁМСЯ (опера) из сериала "Менты"

Слова А.Шаганова и П.Синявского

муз. И.Матвиенко

инстр. А.Школяр

q=120

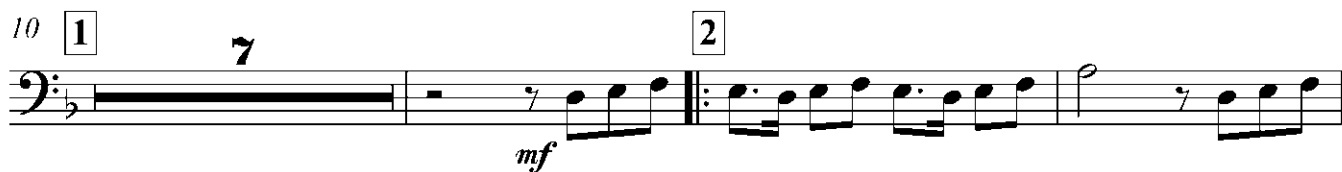

V.S.

2

Тромбон

42

1.

46

2.

7

5

ff

59

67

73

6

9

3

85

7

f

2

92

ff

Труба В \flat

ПРОРВЁМСЯ (опера) из сериала "Менты"

Слова А.Шаганова и П.Синявского

муз. И.Матвиенко
инстр. А.Школяр

q=120

26

54

61

66

71

75

89

Флейта

ПРОРВЁМСЯ (опера) из сериала "Менты"

Слова А.Шаганова и П.Синявского

муз. И.Матвиенко
инстр. А.Школяр

q=120

8 **1**

f

12

16 **2**

mf

21

26 **3** 12 **4** 6 **2** **1.** **2.**

mf

48

52 **5** 7

2

Флейта

61

61

66

66

70

70

+мал.фл.

75

75

6

79

79

84

84

7

f

89

89

92

92

ff