

# BUGLE

# CACHIPAY PASILLO

AUTOR: ANONMO

ARR: VICTOR HUGO MANCERA D.

SIBATE. AGT. DE 2004

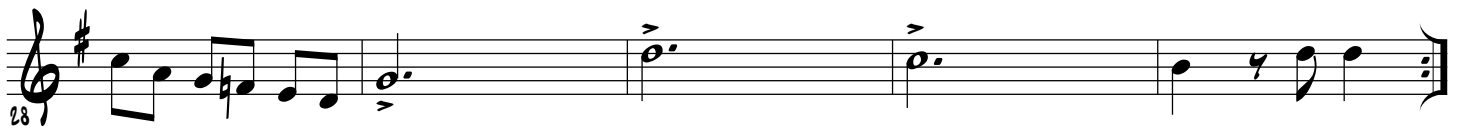
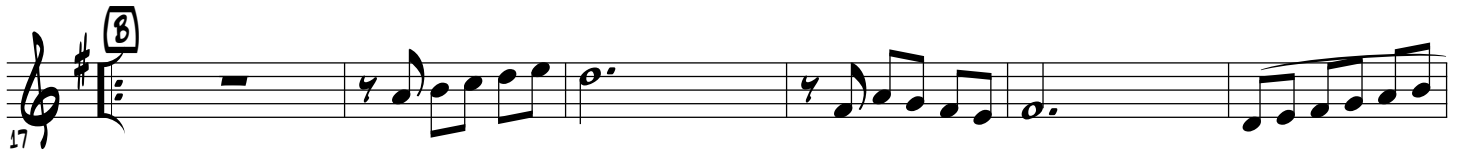

# CLARINETE B $\flat$ 1

## CACHIPAY PASILLO

AUTOR: ANONMO  
ARR: VICTOR HUGO MANCERA D.  
SIBATE. AGT. DE 2004

6

6

12

17

23

29

# CLARINETE B $\flat$ 2

# CACHIPAY PASILLO

AUTOR: ANONMO  
ARR: VICTOR HUGO MANCERA D.  
SIBATE. AGT. DE 2004

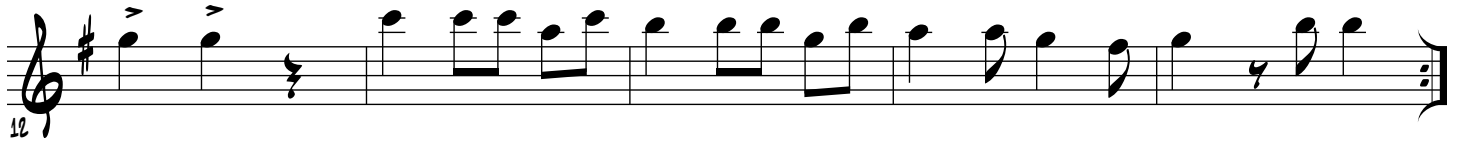

# CLARINETE B $\flat$ 1

## CACHIPAY PASILLO

AUTOR: ANONMO  
ARR: VICTOR HUGO MANCERA D.  
SIBATE. AGT. DE 2004

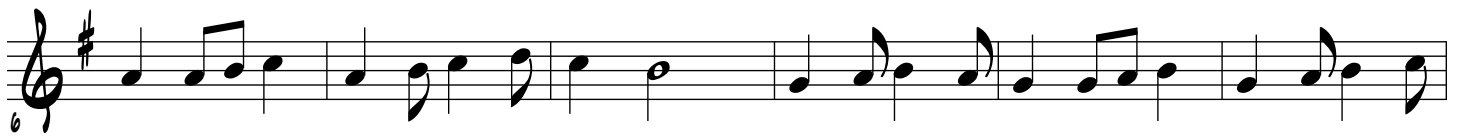

# CLARINETE B $\flat$ 4

## CACHIPAY PASILLO

AUTOR: ANONMO  
ARR: VICTOR HUGO MANCERA D.  
SIBATE. AGT. DE 2004

1

12

17

23

29

CORNO FA 1

CACHIPAY  
PASILLO

AUTOR: ANONMO

ARR: VICTOR HUGO MANCERA D.

SIBATE. AGT. DE 2004

12

**A**

17

**B**

23

28

D. C. y FIN

# FLAUTA 1

## CACHIPAY PASILLO

AUTOR: ANONMO  
ARR: VICTOR HUGO MANCERA D.  
SIBATE. AGT. DE 2004

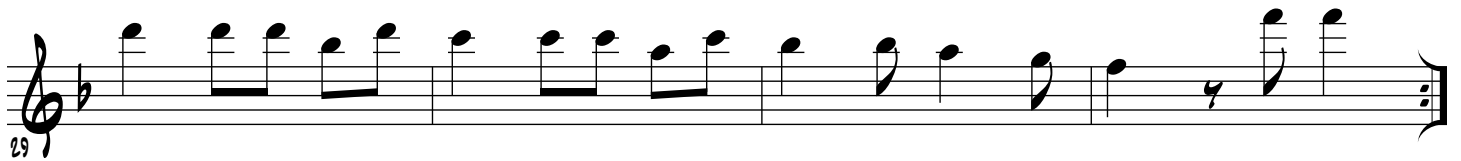
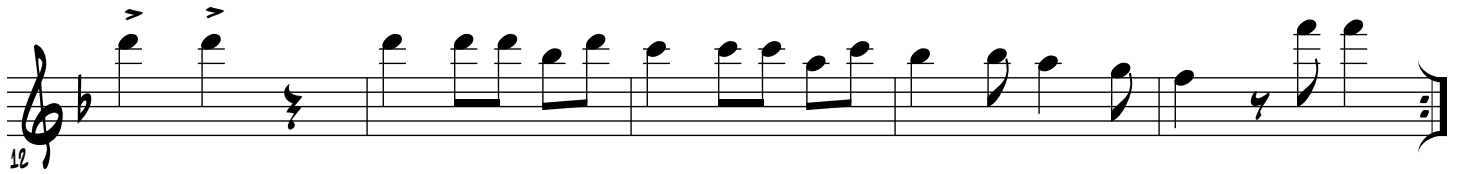

FLAUTA 2

CACHIPAY  
PASILLO

AUTOR: ANONMO  
ARR: VICTOR HUGO MANCERA D.  
SIBATE. AGT. DE 2004

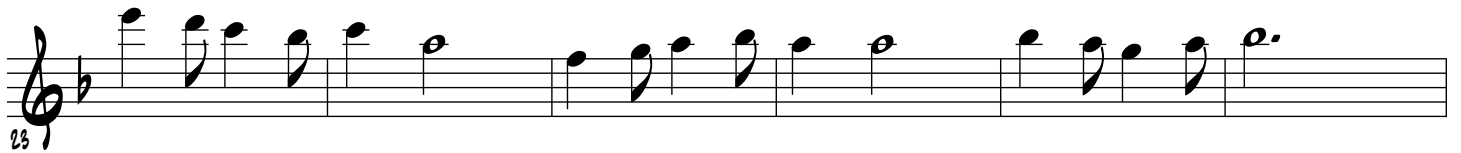
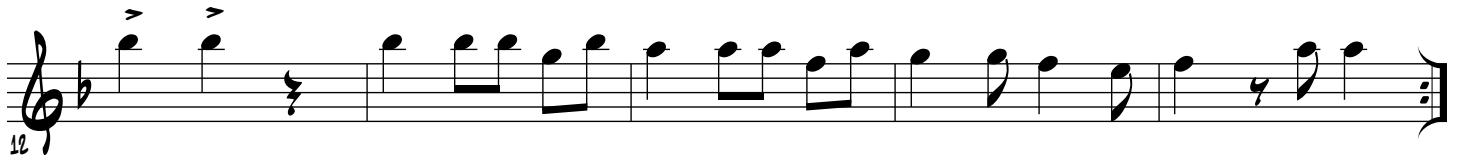
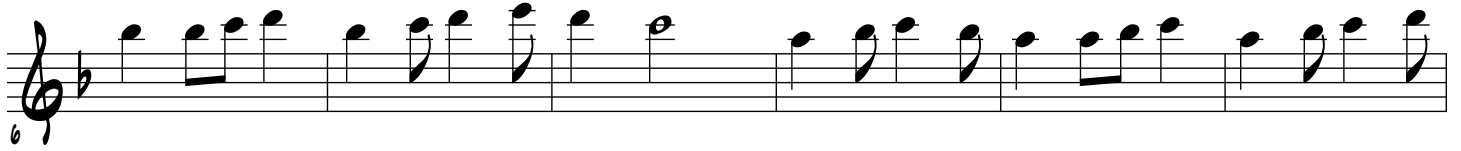

# FLAUTIN

## CACHIPAY PASILLO

AUTOR: ANONMO  
ARR: VICTOR HUGO MANCERA D.  
SIBATE. AGT. DE 2004

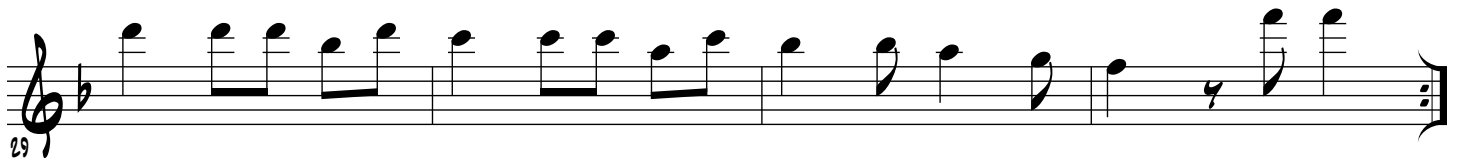
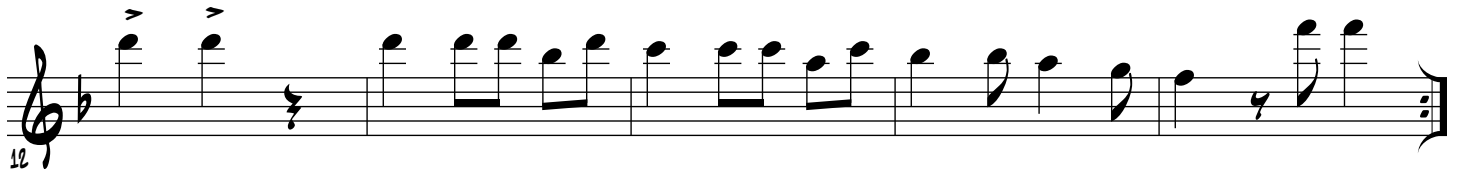
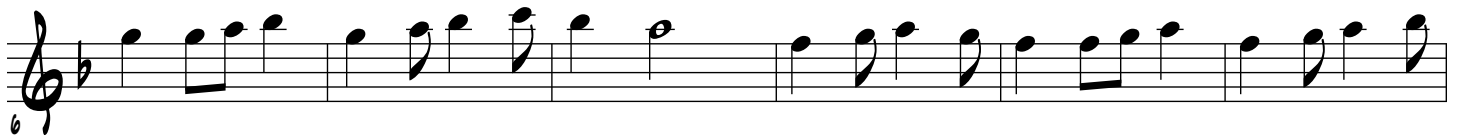

FLIS. BARITONO 1

CACHIPAY  
PASILLO

AUTOR: ANONMO

ARR: VICTOR HUGO MANCERA D.

SIBATE. AGT. DE 2004

D. C. y FIN

# FLISCORNO MIB 1

# CACHIPAY PASILLO

AUTOR: ANONMO

ARR: VICTOR HUGO MANCERA D.

SIBATE. AGT. DE 2004

FLIS. TEN 2

CACHIPAY  
PASILLO

AUTOR: ANONMO

ARR: VICTOR HUGO MANCERA O.

SIBATE. AGT. DE 2004

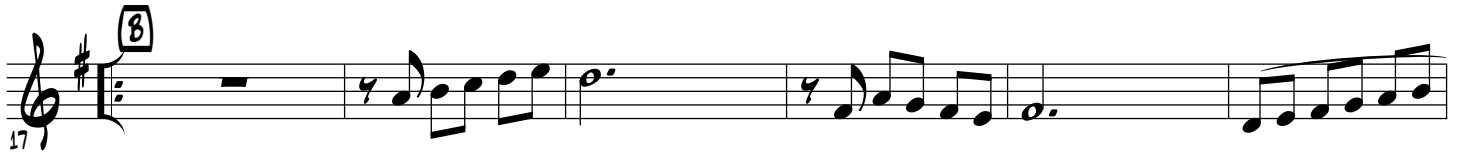
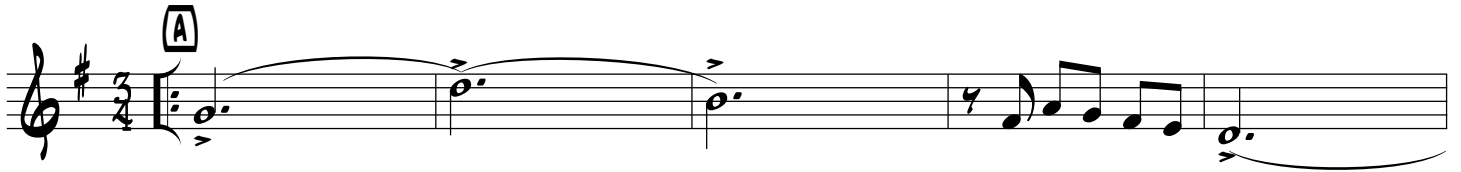

OBOE 1

CACHIPAY  
PASILLO

AUTOR: ANONIMO  
ARR: VICTOR HUGO MANCERA D.  
SIBATE. AGT. DE 2004

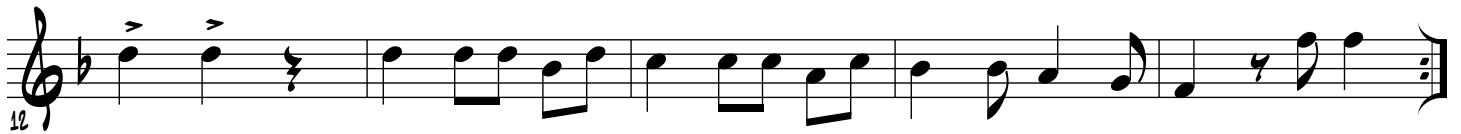

# SAXO ALTO 1

## CACHIPAY PASILLO

AUTOR: ANONMO  
ARR: VICTOR HUGO MANCERA D.  
SIBATE. AGT. DE 2004

6

**A**

6

6

12

12

**B**

17

17

23

23

29

29

# SAXO ALTO 2

## CACHIPAY PASILLO

AUTOR: ANONMO  
ARR: VICTOR HUGO MANCERA D.  
SIBATE. AGT. DE 2004

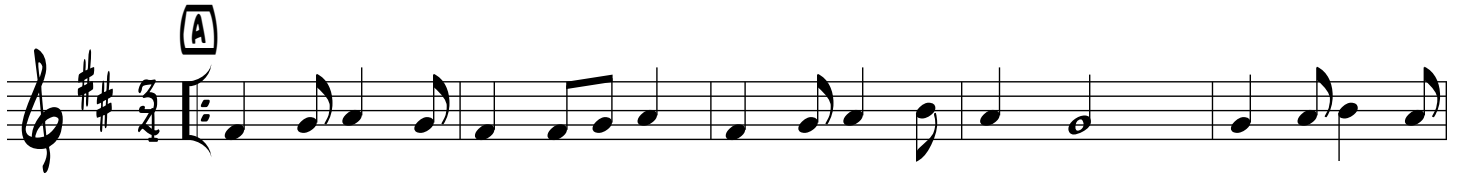

# SAXOFON TENOR B $\flat$

# CACHIPAY PASILLO

AUTOR: ANONMO

ARR: VICTOR HUGO MANCERA D.

SIBATE. AGT. DE 2004

D. C. Y FIN

# TROMBON C 1

# CACHIPAY PASILLO

AUTOR: ANONMO

ARR: VICTOR HUGO MANCERA D.

SIBATE. AGT. DE 2004

**A**

6

6

12

**B**

17

23

28

D. C. y FIN

# TROMBON C 2

# CACHIPAY PASILLO

AUTOR: ANONMO

ARR: VICTOR HUGO MANCERA D.

SIBATE. AGT. DE 2004

**A**

**B**

D. C. y FIN

**TROMPETA B $\flat$  1**

**CACHIPAY  
PASILLO**

AUTOR: ANONMO

ARR: VICTOR HUGO MANCERA D.

SIBATE. AGT. DE 2004

7 **A**

13

17 **B**

23

28

D. C. y FIN

# TROMPETA B $\flat$ 2

## CACHIPAY PASILLO

AUTOR: ANONMO  
ARR: VICTOR HUGO MANCERA D.  
SIBATE. AGT. DE 2004

# TROMPETA B $\flat$ 3

## CACHIPAY PASILLO

AUTOR: ANONMO  
ARR: VICTOR HUGO MANCERA D.  
SIBATE. AGT. DE 2004

12

**A**

12

17

**B**

23

29

TUBA BB

CACHIPAY  
PASILLO

AUTOR: ANONMO

ARR: VICTOR HUGO MANCERA D.

SIBATE. AGT. DE 2004

(A)

6

12

17

(B)

23

28

34

# TUBA C

# CACHIPAY PASILLO

AUTOR: ANONMO

ARR: VICTOR HUGO MANCERA D.

SIBATE. AGT. DE 2004

6

**A**

11

17

**B**

23

28

D. C. y FIN