

## Alto Saxophone

## ПОПУРРИ №2

А.ШКОЛЯР

Медленно, с чувством

НА МОРСКИЕ ТЕМЫ

11 **2**  
 17 *rit.* **3** В темпе вальса  
 кларнет  
 23 **4** **5** сакс.  
 33 *mf*  
 42 **5** *f*  
 49  
 56 **6** *mf*  
 64 **7** *mf*  
 71 **4**

2

## Alto Saxophone

80 **8**

94

103 **9**

111 **10** **16** **11** **7**

136 **12**

143

152 **13** **23**

180 **14**

188

196 **15**

*f*

*ff*

*f*

*mf*

## Alto Saxophone

3

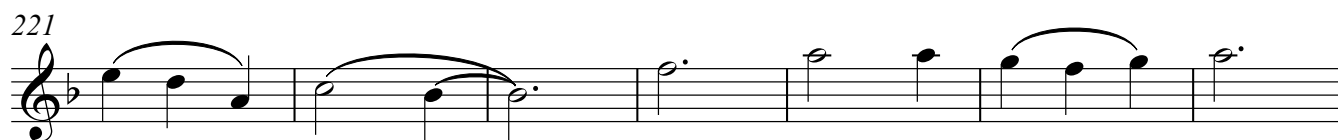
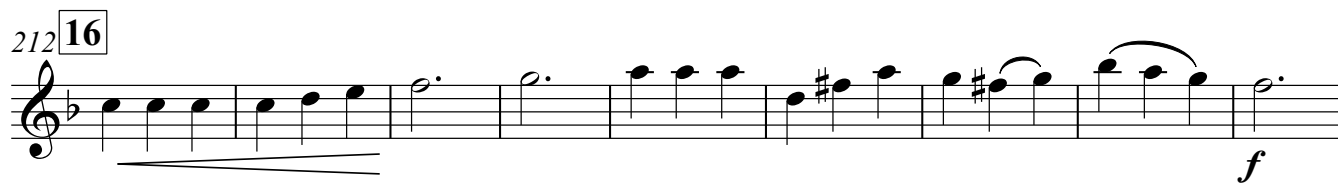

Baritone

## ПОПУРРИ №2

Медленно, с чувством

НА МОРСКИЕ ТЕМЫ

А.ШКОЛЯР

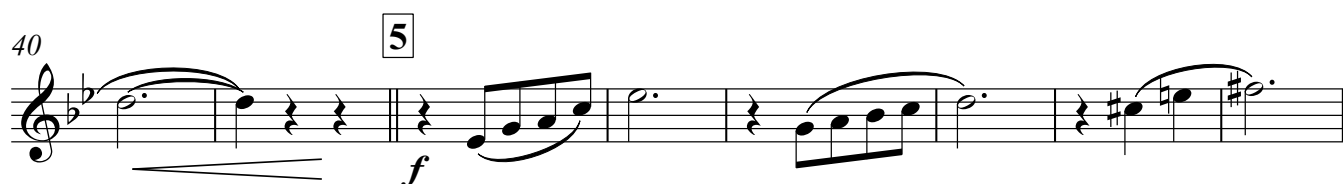
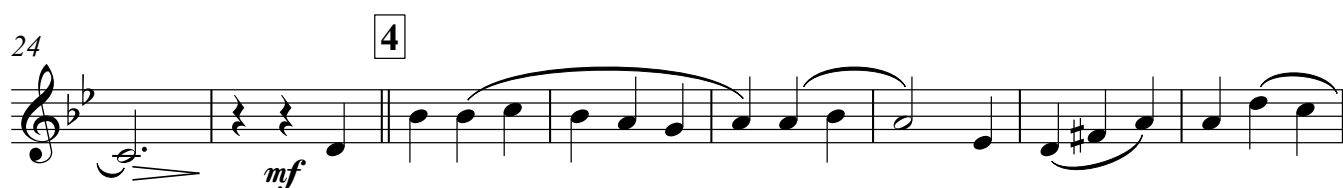
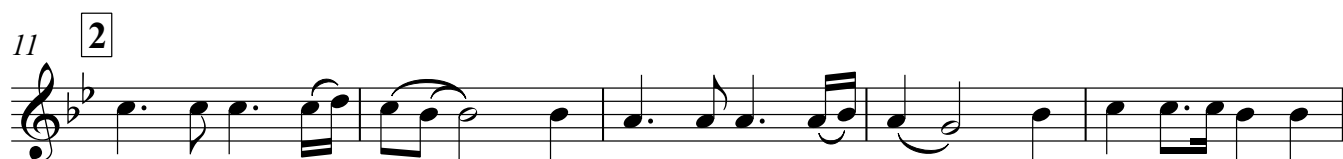
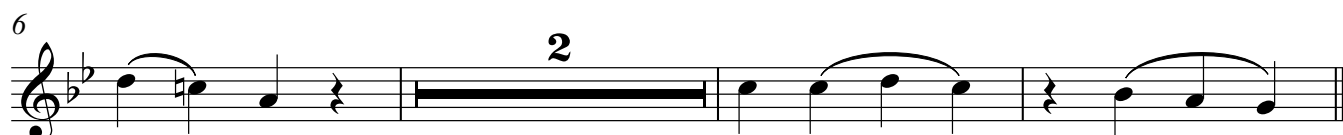

## Baritone

64 **7**

72

80 **8**

90 **1.**

99 **2.** **9** *ff*

108 **10** *mf*

118

127 **11**

136 **12** *f*

145 **1.** **2.**

## Baritone

3

153 13

3

*p*

163

4

*p*

172

4

*mf*

180 14

*f*

188

*mf*

196 15

*mf*

204

*mf*

212 16

*f*

222

*f*

229

*f*

Bass in C

## ПОПУРРИ №2

Медленно, с чувством

НА МОРСКИЕ ТЕМЫ

А.ШКОЛЯР

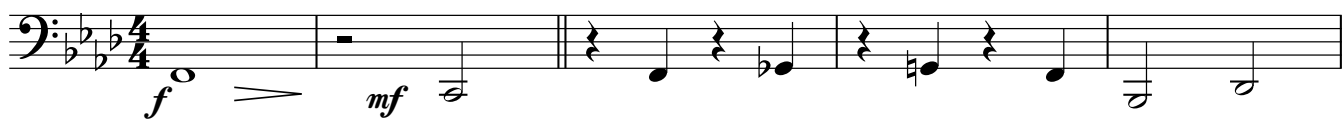

6

11

2

17

rit.

3

В темпе вальса

26

4

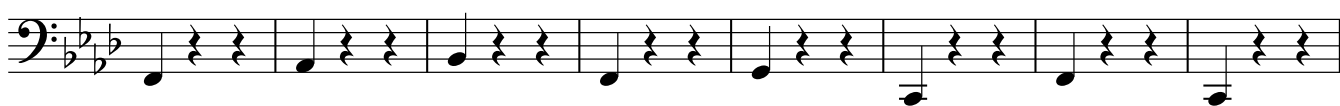

34

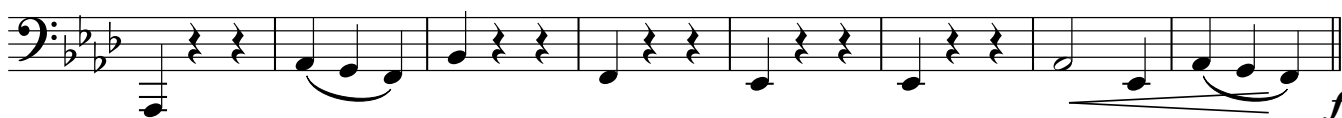

42

5

49

56

6

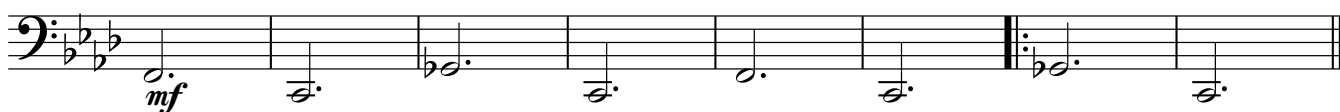

64

7

V.S.

2

## Bass in C

72

80

8

91

1. 2.

101

9

110

10

118

126

11

135

12

143

1.

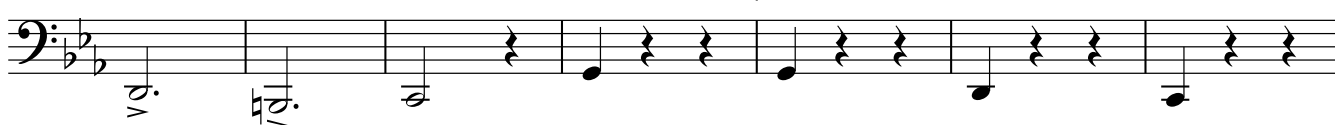

150

2.

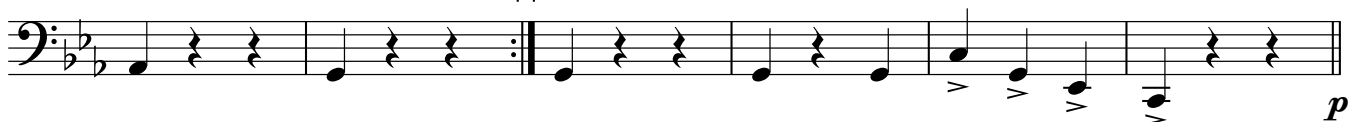

## Bass in C

3

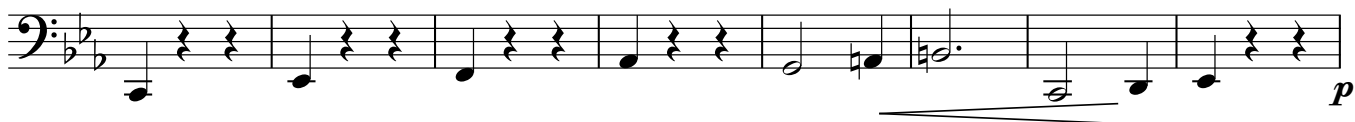
156 **13**

164

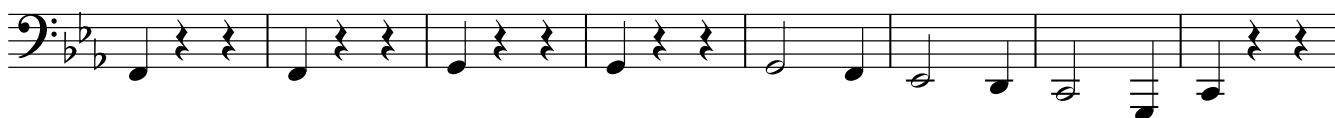

172

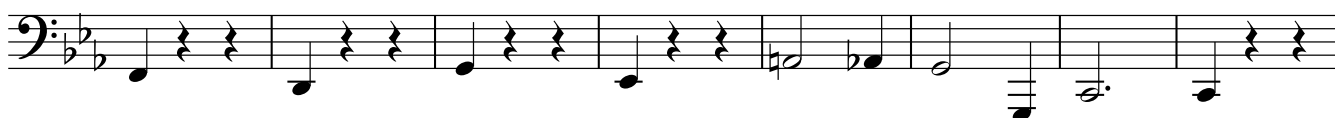
180 **14**

188

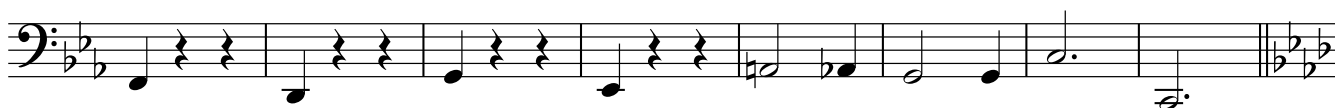
196 **15**

204

212 **16**

223

230

Clarinet in B $\flat$ 

## ПОПУРРИ №2

А.ШКОЛЯР

Медленно, с чувством

НА МОРСКИЕ ТЕМЫ

11 **2** *f* **7**  
 17 *rit.* **3** В темпе вальса *f*  
 23 **4** *mf*  
 32  
 40 **5** *f*  
 48  
 56 **6** *mf*  
 64 **7** **3**  
 72 **4**

2

Clarinet in B $\flat$ 

80 **8**

*f*

94

103 **9**

*mf*

111 **10**

119

127 **11**

135 **12**

*f*

142 **2**

149 **2.**

156 **13** **23** **14**

*f*

*ff*

Clarinet in B $\flat$ 

3

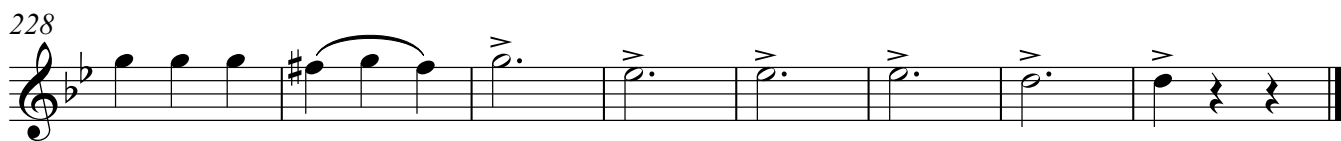
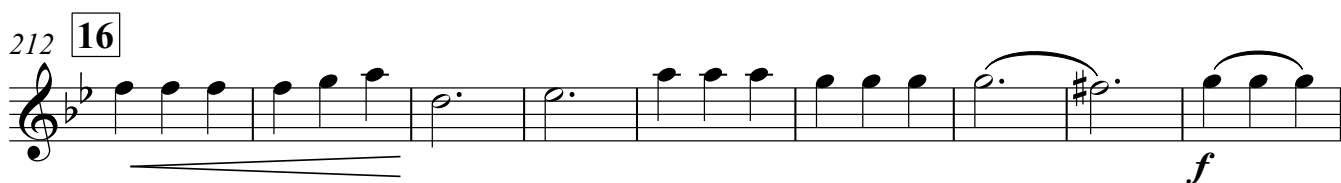
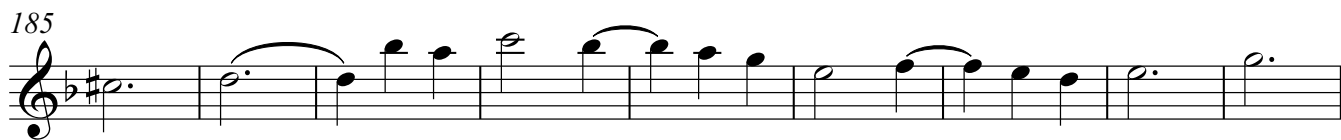

Cornet in B $\flat$ 

## ПОПУРРИ №2

А.ШКОЛЯР

Медленно, с чувством

НА МОРСКИЕ ТЕМЫ

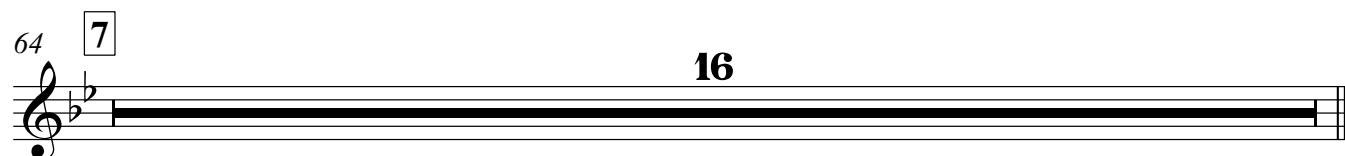
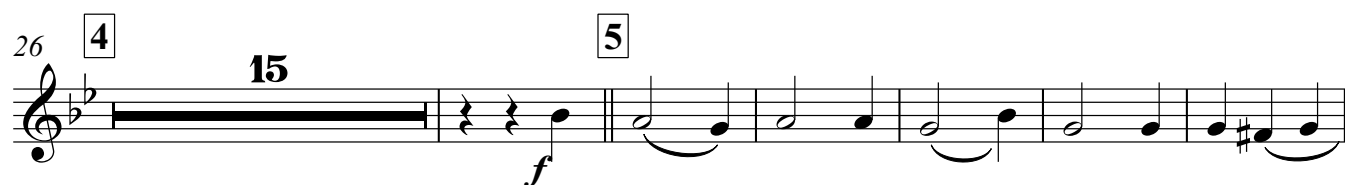
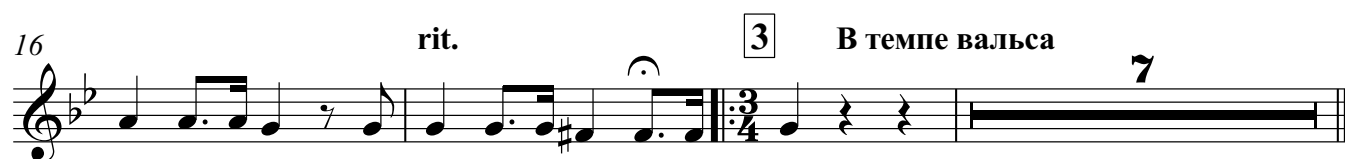
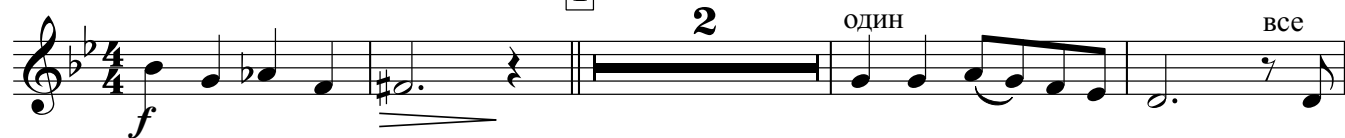

2

## Cornet in B♭

80 **8**

89

96 **1.** **2.** *ff*

103 **9** **4**

111 **10** **2** **ОДИН** **2** *mf*

119 **2** **2**

127 **11** **8** **12** *f*

142 **1.**

149 **2.** **ОДИН** *p*

156 **13** *Спокойно, мягко*

Cornet in B $\flat$ 

3

165

Музыкальная запись для трубы в B $\flat$  (линия 165-172). Начиная с такта 165, мелодия развивается в B $\flat$  мажоре. В такте 171 появляется динамический знак *mf* и слово "всё".

всё  
*mf*

173

Музыкальная запись для трубы в B $\flat$  (линия 173-179). Мелодия продолжает развиваться. В такте 178 появляется динамический знак *f*.

*f*

180 **14**

Музыкальная запись для трубы в B $\flat$  (линия 180-187). В начале такта 180 находится номер **14** в квадратной рамке. Мелодия продолжает развиваться.

188

Музыкальная запись для трубы в B $\flat$  (линия 188-195). Мелодия продолжает развиваться. В такте 195 заканчивается фраза с двойными точками и ключевым знаком B $\flat$ .

196 **15** **16** **16**

Музыкальная запись для трубы в B $\flat$  (линия 196-217). В такте 196 начинается фраза с номером **15** в рамке. В такте 197 — пауза, обозначенная **16** в рамке. В такте 200 — фраза с номером **16** в рамке. Динамический знак *f* появляется в такте 201.

218

Музыкальная запись для трубы в B $\flat$  (линия 218-226). Мелодия продолжает развиваться. Динамический знак *f* появляется в такте 218.

227

Музыкальная запись для трубы в B $\flat$  (линия 227-234). Мелодия продолжает развиваться. В тактах 228-230 используются акценты (>). Фраза заканчивается в такте 234 двойными точками.

## Euphonium

## ПОПУРРИ №2

Медленно, с чувством

НА МОРСКИЕ ТЕМЫ

А.ШКОЛЯР

Musical score for Euphonium, titled "ПОПУРРИ №2 НА МОРСКИЕ ТЕМЫ" by А.ШКОЛЯР. The piece is in B-flat major and 4/4 time, marked "Медленно, с чувством" (Ad libitum, with feeling).

Key features include:

2

## Euphonium

72

80 **8**

88

96

103 **9**

111 **10**

119

127 **11**

135 **12**

143

## Euphonium

3

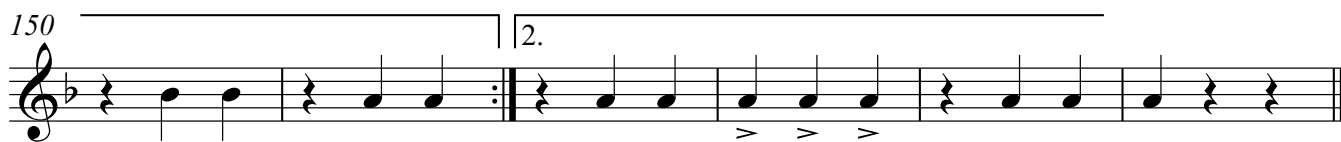
150 

156 **13**   
*p*

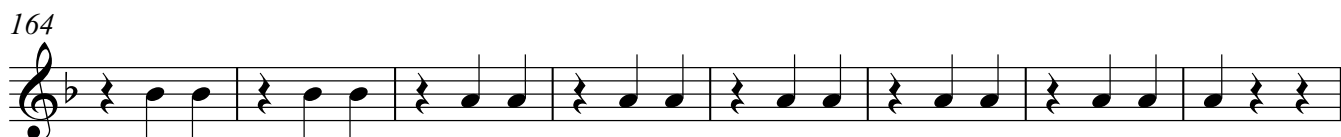
164 

172   
*mf*

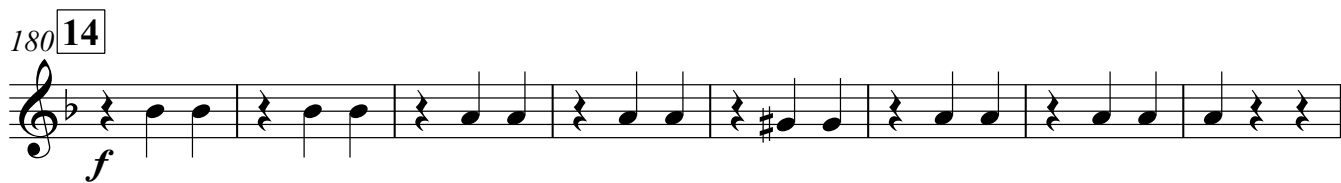
180 **14**   
*f*

188 

195 **15**   
*mf*

202 

210 **16** 

218   
*f*

4

## Euphonium

226

231

Flute

## ПОПУРРИ №2

А.ШКОЛЯР

Медленно, с чувством

НА МОРСКИЕ ТЕМЫ

Flute

80 **8** *f*

94 *ff*

103 **9** *f* **3**

111 **10** *mf* **2** **2**

119 **2** **2**

127 **11** **7**

136 **12** *f*

143 **2** **1.**

150 **2.**

156 **13** **23** **14** *f*

## Flute

3

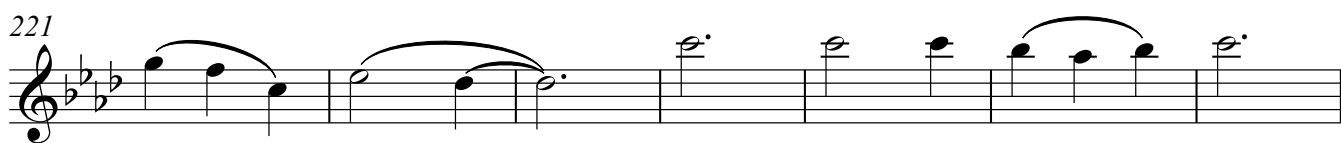
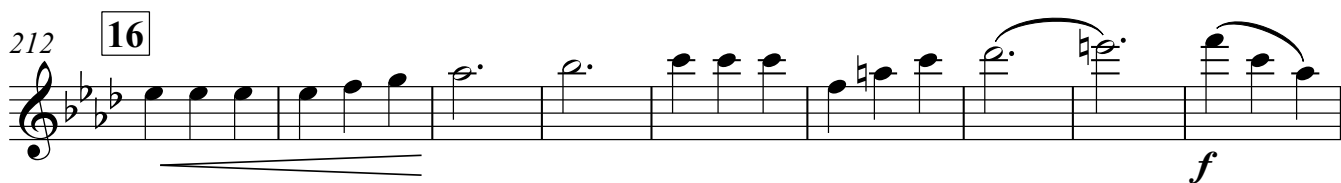
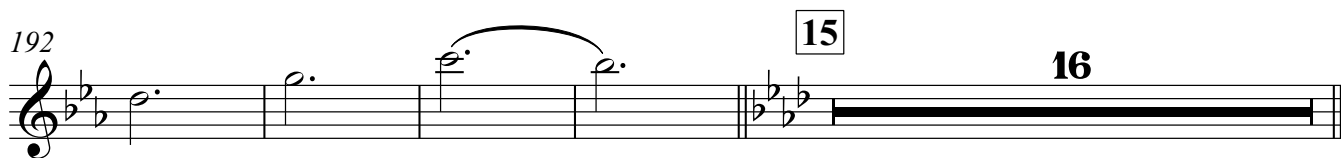
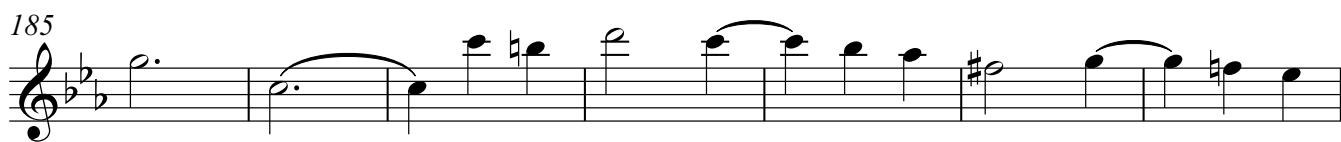

Horn in E $\flat$

# ПОПУРРИ №2

А.ШКОЛЯР

Медленно, с чувством

НА МОРСКИЕ ТЕМЫ

1 *f*

6

11 [2]

17 rit. [3] В темпе вальса

24 [4] *mf*

32

40 [5] *f*

48

56 [6] *mf*

64 [7] *mf*

2

## Horn in E♭

72

80 **8**

88

96

103 **9**111 **10**

119

127 **11**

135

**12**

143

**1.**

Horn in E $\flat$ 

3

150

2.

156

13

*p*

164

172

*mf*

180

14

*f*

188

195

15

*mf*

202

210

16

218

*f*

4

Horn in E♭

226

231

## Marching Bass Drum

## ПОПУРРИ №2

А.ШКОЛЯР

Медленно, с чувством

## 1 НА МОРСКИЕ ТЕМЫ

4

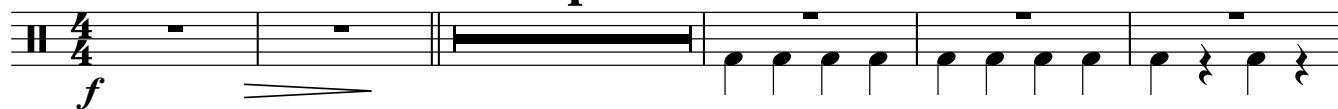

10

2

16

rit.

3

В темпе вальса

23

4

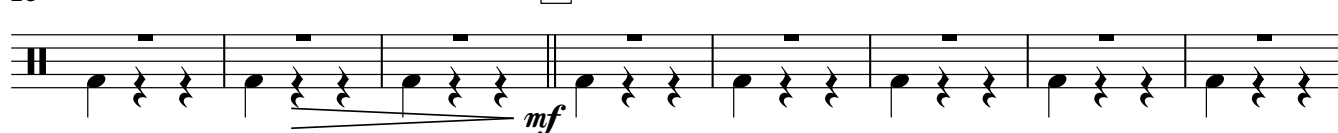

31

39

5

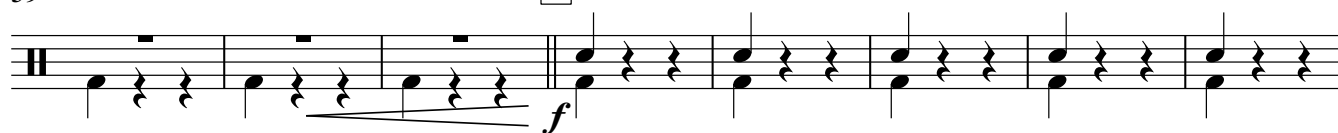

47

55

6

62

7

69

2

## Marching Bass Drum

77

8

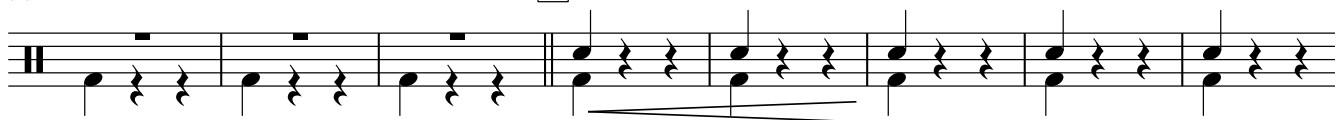

85

93

101

9

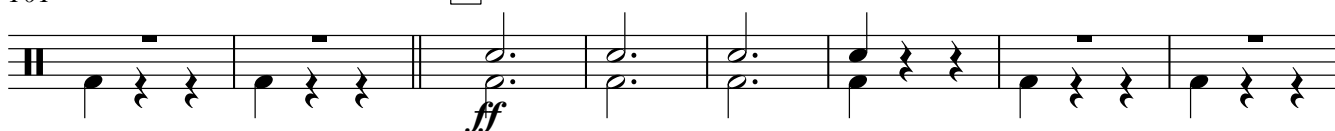

109

10

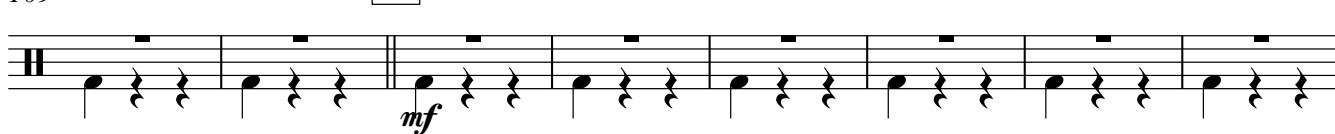

117

125

11

133

12

141

149

## Marching Bass Drum

156 **13**

164

172

180 **14**

188

196 **15**

204

212 **16**

220

228

Side Drum

# ПОПУРРИ №2

А.ШКОЛЯР

Медленно, с чувством

НА МОРСКИЕ ТЕМЫ

4/4 *f* **7**

11 **2**

17 rit. **3** В темпе вальса *f*

24 **4** *mf*

32

40 **5** *f*

48

55 **6** *mf*

62 **7** *mf*

69

2

## Side Drum

77 8

85

93

101 9

108 10

116

124 11

130

136 12

144

## Side Drum

3

150 13 | 2.

156 *p*

164

172 *mf*

180 14

188

195 15 *mf*

202

210 16

218 *f*

4

Side Drum

226

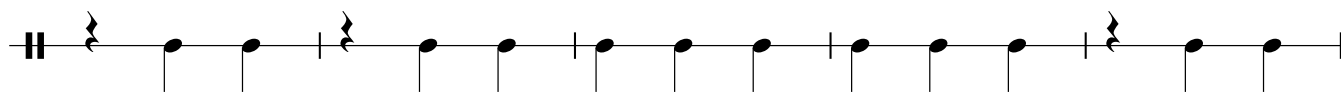

231

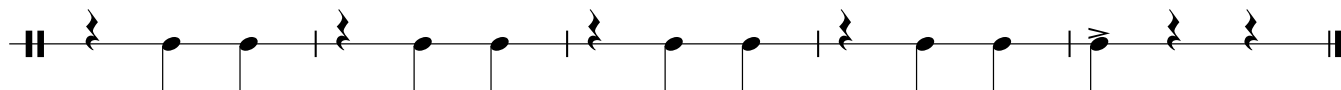

## Tenor Saxophone

## ПОПУРРИ №2

А.ШКОЛЯР

Медленно, с чувством

НА МОРСКИЕ ТЕМЫ

Musical score for Tenor Saxophone, titled "ПОПУРРИ №2" (Ragtime No. 2) by A. Shkolyar. The piece is in B-flat major and 4/4 time. It is marked "Медленно, с чувством" (Ad libitum, with feeling) and "НА МОРСКИЕ ТЕМЫ" (On nautical themes).

Dynamics include *f* (forte), *mf* (mezzo-forte), and *rit.* (ritardando). The tempo changes from "Медленно, с чувством" to "В темпе вальса" (Waltz tempo) at measure 17.

2

## Tenor Saxophone

80 **8**

*f*

94

1. 2.

*ff*

103 **9**

111 **10**

15 **11**

130

136 **12**

*f*

145

1.

152 **13**

2. 23

*f*

180 **14**

188

## Tenor Saxophone

3

196 **15**

*mf*

203

**4**

212 **16**

*f*

222

**4**

229

Trumpet in B $\flat$ 

## ПОПУРРИ №2

А.ШКОЛЯР

Медленно, с чувством

НА МОРОЖКИЕ ТЕМЫ

11 **2**

16 rit. **3** В темпе вальса **7**

26 **4** **15** **5**

47

56 **6** *mf*

64 **7** **16** **8**

86 *f*

95 1. 2. *ff*

103 **9** **3**

2

Trumpet in B $\flat$ 

111 **10** 2 ОДИН 2 *mf*

119 2 2

127 **11** 8 **12** *f*

141 1.

149 2.

156 **13** 15 *mf*

177 **14** *f*

186

195 **15** 16 **16**

217 *f*

Trumpet in B $\flat$ 

3

226

231

