

Flute

# ПОПУРРИ

## из песен ВОВ

коллаж и аранж. А. Школяр

$\text{♩} = 110$

8 1 3

*mf*

4

Ускоряя 2  $\text{♩} = 120$

*f*

3 5

*mf*

4 2

*mf*

2

*f*

5 2

6

*f*

== V.S.

Flute

- Measure 7: *p* (piano), marked with a box containing the number 7 and a fermata.
- Measure 8: *f* (forte), marked with a box containing the number 8 and a fermata.
- Measure 9: *f* (forte), marked with a box containing the number 9 and a fermata.
- Measure 10: *p* (piano) and *f* (forte), marked with a box containing the number 10 and a fermata.
- Measure 11: *p* (piano), marked with a box containing the number 11 and a fermata.
- Measure 12: *mf* (mezzo-forte) and *f* (forte), marked with a box containing the number 12 and a fermata.

Clarinet in B $\flat$  1

# ПОПУРРИ

## из песен ВОВ

коллаж и аранж. А. Школяр

$\text{♩} = 110$

4

*mf*

1

*mf*

2

*mf*

4

Ускоряя  $\text{♩} = 120$

2

*f*

3

*mf*

5

4

*mf*

2

2

*f*

5

*f*

2

V

Clarinet in B $\flat$  1

*f*

*p*

*f*

*f* *p*

*f*

*p*

*mf* *f*

*f*

Clarinet in B $\flat$  2

# ПОПУРРИ

## из песен ВОВ

коллаж и аранж. А. Школяр

♩ = 110

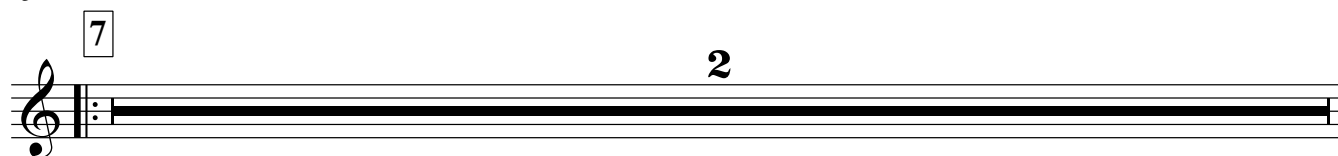
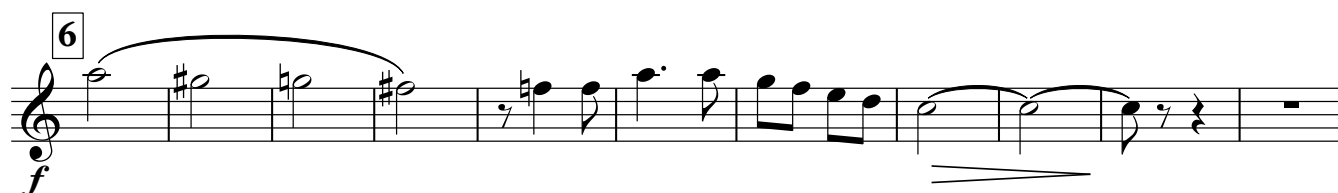
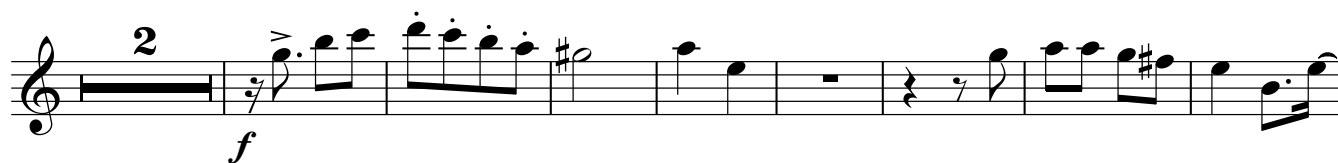
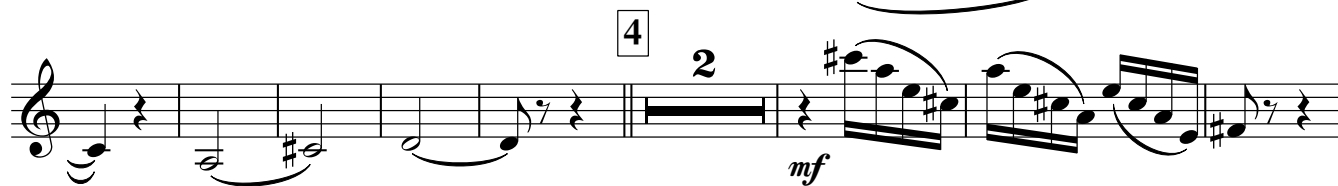
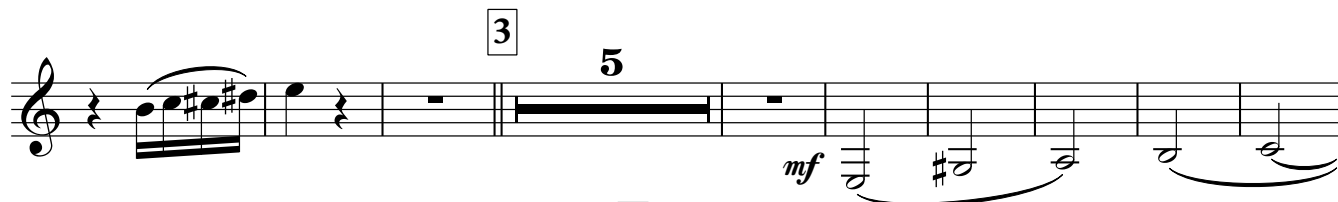
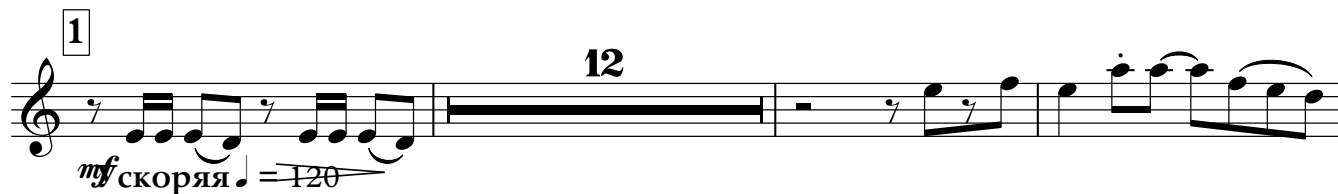
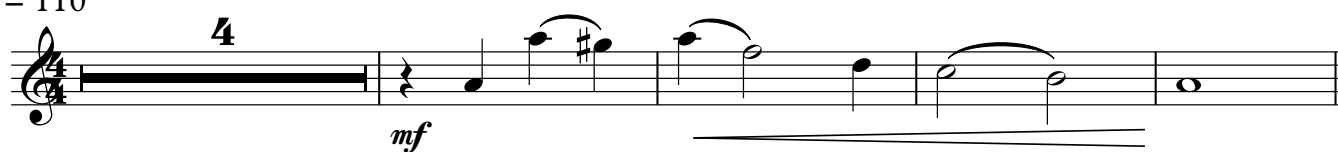

Clarinet in B $\flat$  2

*p*

8 7 9 1.

*f*

2. 2 *f*

10 *p* *f*

11 *p*

*mf* 2 *f*

12

Alto Saxophone 1

# ПОПУРРИ

## из песен ВОВ

коллаж и аранж. А. Школяр

$\text{♩} = 110$   
 $\frac{4}{4}$  *p*

**1**  
*mp*

**2**  
*f*

Ускоряя **2**  $\text{♩} = 120$   
*f*

**3** **14** **4**  
*mf* <

*f*

**5**

## Alto Saxophone 1

6 *f*

7 8 *f*

9 1. *f*

2. *f*

10 *pp* *f*

11 3 2 *mf* *f*

12

## Alto Saxophone 2

# ПОПУРРИ

## из песен ВОВ

коллаж и аранж. А. Школяр

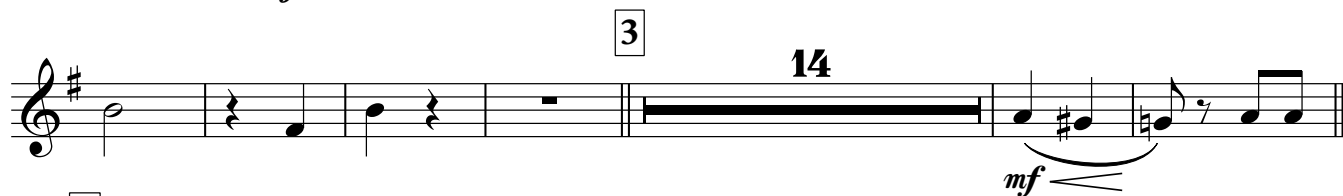
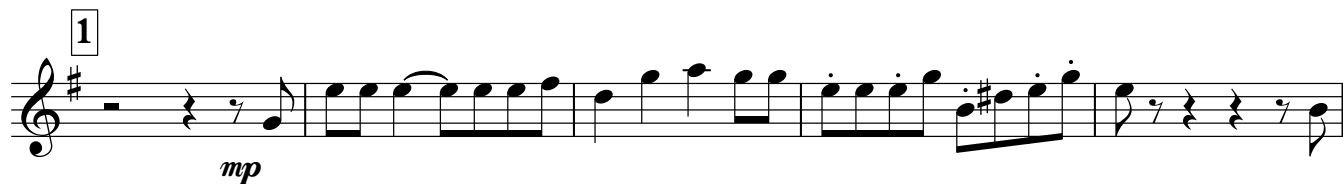
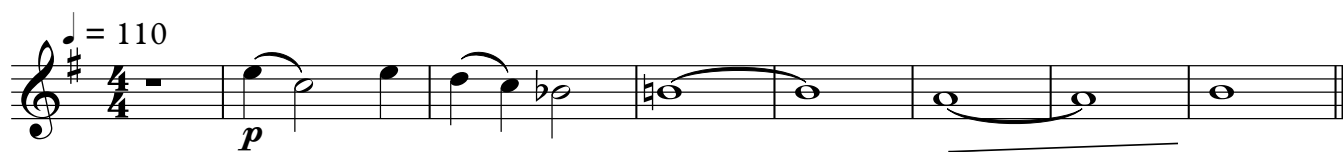

## Alto Saxophone 2

2

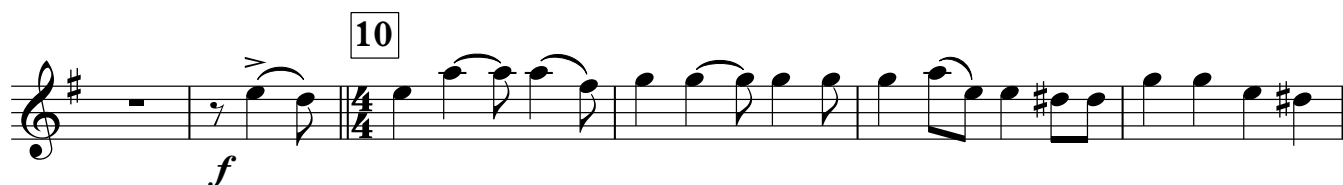
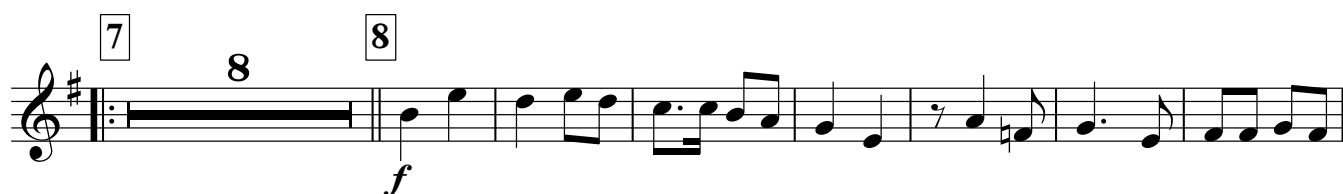
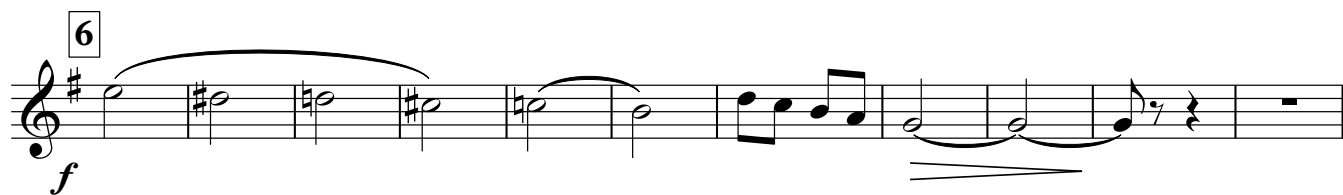

Tenor Saxophone  
Tenor Saxophone

# ПОПУРРИ

коллаж и аранж. А. Школяр

## из песен ВОВ

1

$\text{♩} = 110$  8

*mp*

*mp*

2

Ускоряя  $\text{♩} = 120$

*f*

2

*f*

3

*mf*

*mf*

4

*f*

5

*f*

## Tenor Saxophone

6 *f*

7 *mf*

8 *f*

9 1. 2. *f*

*pp* *f*

10

11 3 2 *mf* *f*

12

Trumpet in B♭  
Trumpet in B♭

# ПОПУРРИ

## из песен ВОВ

коллаж и аранж. А. Школяр

♩ = 110

**1**

8 11

*f*

Ускоряя **2** ♩ = 120

*f*

Cl.

**3** 16 **4** 7

*f*

**5**

**6** 11

**7** 8 **8**

*f*

**9** 4 1. 2. **10**

**10**

*f*

Trumpet in B♭

Percussion  
Percussion

# ПОПУРРИ

## из песен ВОВ

коллаж и аранж. А. Школяр

♩ = 110

1

7

*mf*

*f*

Ускоряя

2 ♩ = 120

*f*

3

*mf*

4

*f*

5

6

*f*

V.S.

## Percussion

7

8

9

10

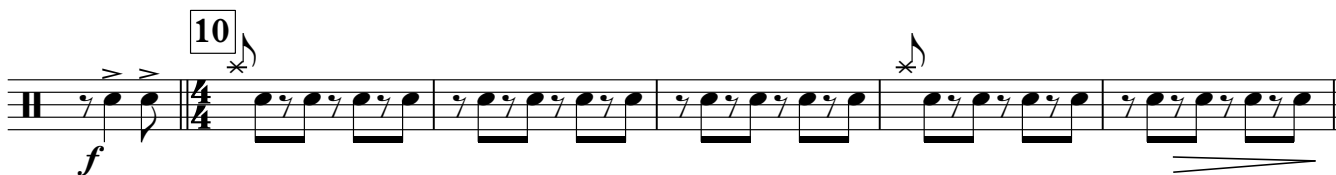

11

12

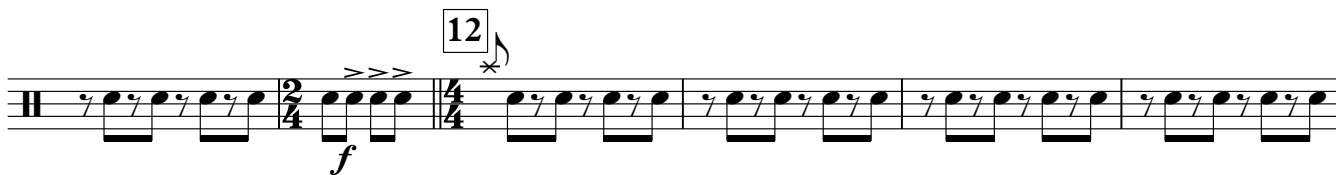

Marching Bass Drum  
Marching Bass Drum

# ПОПУРРИ

## из песен ВОВ

коллаж и аранж. А. Школяр

♩ = 110

7 1

*mf*

Ускоряя

2 ♩ = 120

*f*

3

*mf*

4

*f*

5

6

*f*

V.S.

# Marching Bass Drum

7

8

9

10

11

12

Cornet in B $\flat$  **1**  
 Cornet in B $\flat$  **1**

# ПОПУРРИ

## из песен ВОВ

коллаж и аранж. А. Школяр

$\text{♩} = 110$

8 1 11

Ускоряя 2  $\text{♩} = 120$

$\frac{2}{4}$

*f*

3 3 16 4 7

*f*

5

Cornet in B $\flat$  1Cornet in B $\flat$  1

Cornet in B $\flat$  2  
 Cornet in B $\flat$  2

# ПОПУРРИ

## из песен ВОВ

коллаж и аранж. А. Школяр

$\text{♩} = 110$

8 1 11

*f*

Ускоряя 2  $\text{♩} = 120$

*f*

3

3 16 4 7

*f*

5

6 11

7 8 8

*f*

9 4

Cornet in B $\flat$  2

1. 2. 10 *f*

10

11 7 12 *f*

2/4 4/4 2/4 4/4

Horn in E $\flat$  1  
 Horn in E $\flat$  1

# ПОПУРРИ

## из песен ВОВ

коллаж и аранж. А. Школяр

$\text{♩} = 110$

7 1

Ускоряя

2  $\text{♩} = 120$

3

4

5

Horn in E $\flat$  1

2

Horn in E $\flat$  1

6 *f*

7 *mf*

8 *f*

9 1. 2.

10 *p* *pp* *f* *f*

11 *mf*

12 *mf* *f*

Horn in E $\flat$  2  
Horn in E $\flat$  2

# ПОПУРРИ

## из песен ВОВ

коллаж и аранж. А. Школяр

$\text{♩} = 110$

**1**

*mf*

**2**  $\text{♩} = 120$

Ускоряя

*f*

**3**

*mf*

**4**

*f*

**5**

*f*

Horn in E $\flat$  2Horn in E $\flat$  2

6 *f*

7 *mf*

8 *f*

9 1. 2.

10 *p* *pp* *f* *f*

11 *mf*

12 *mf* *f*

## Euphonium 1

# ПОПУРРИ

## из песен ВОВ

коллаж и аранж. А. Школяр

♩ = 110

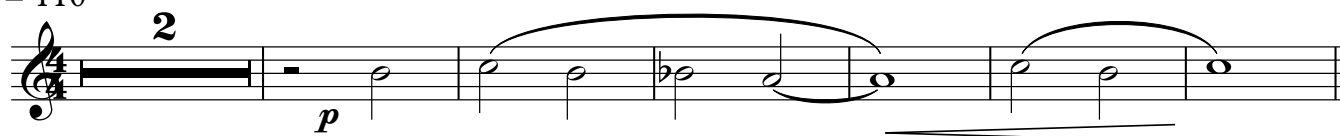

Ускоряя 2 ♩ = 120

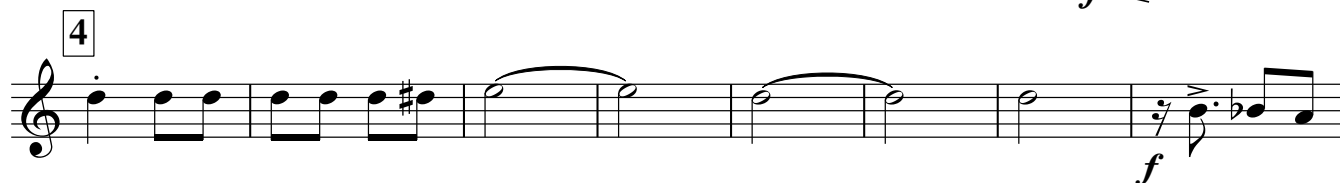

## Euphonium 1

## Euphonium 1

5

6

*f*

7

*mf*

8

*f*

9

1. 2.

*f*

10

*pp* *f*

11

3

*mf* *f*

12

*f*

Euphonium 2  
Euphonium 2ПОПУРРИ  
из песен ВОВ

коллаж и аранж. А. Школяр

♩ = 110

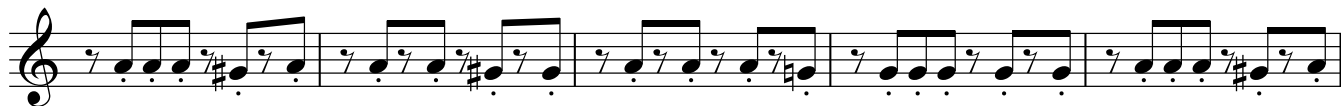
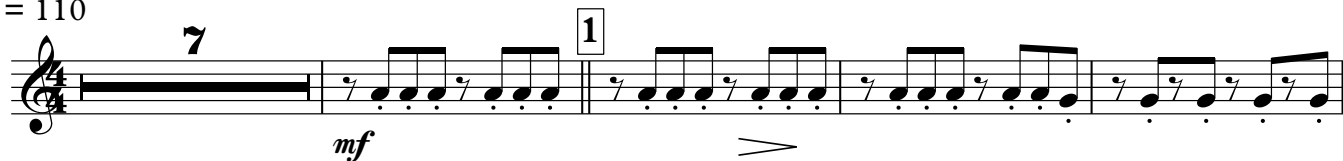

Ускоряя

2 ♩ = 120

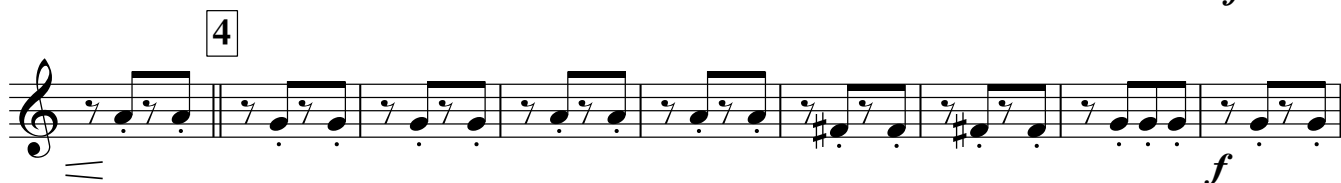

Euphonium 2

Euphonium 2

5

6

7

8

9

10

11

12

*f*

*mf*

*f*

*f*

*p* *pp* *f* *f*

*mf*

*mf* *f*

1. 2.

Baritone

# ПОПУРРИ

## из песен ВОВ

коллаж и аранж. А. Школяр

♩ = 110

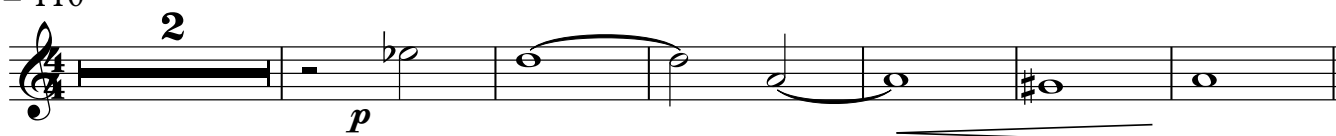

Ускоряя 2 ♩ = 120

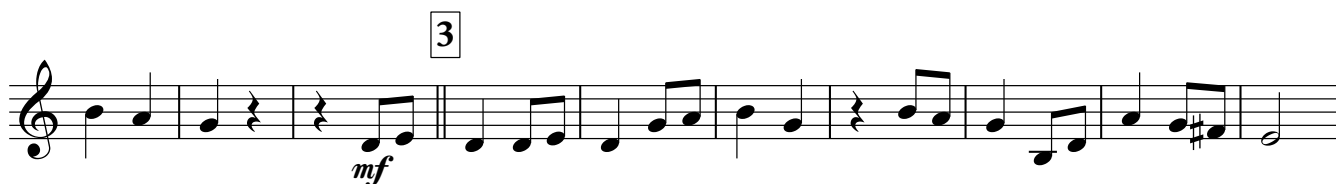

V.S.

## Baritone

## Baritone

5

6

7

8

9

10

11

12

Bass in C  
Bass in C

# ПОПУРРИ

## из песен ВОВ

коллаж и аранж. А. Школяр

♩ = 110

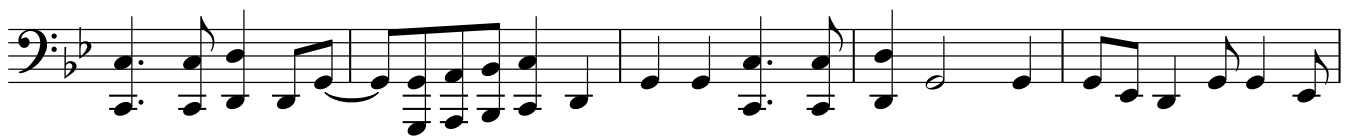

Ускоряя

2 ♩ = 120

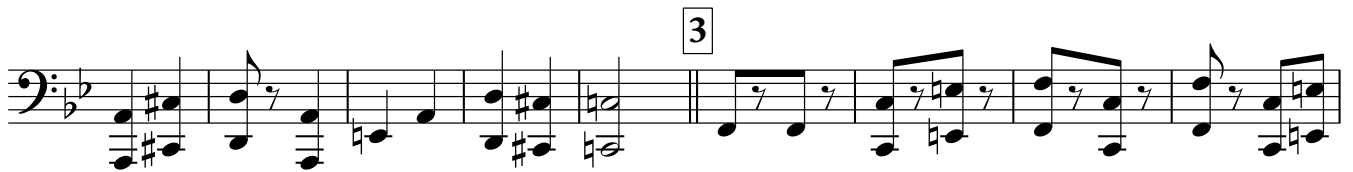

V.S.

## Bass in C

## Bass in C

5

6 *f*

7 *mf*

8 *f*

9 1. 2. *f*

10 *p* *f*

11 *mf*

12 *f*
