

La cucaracha

Flute

arr. V.Ryakhin

La cucaracha

Clarinet in B \flat 1

arr. V.Ryakhin

La cucaracha

Clarinet in B \flat 2

arr. V.Ryakhin

La cucaracha

Trumpet in B \flat 1

arr. V.Ryakhin

4 2 §

10

15 1 2

20

25

30 §

La cucaracha

Trumpet in B \flat 2

arr. V.Ryakhin

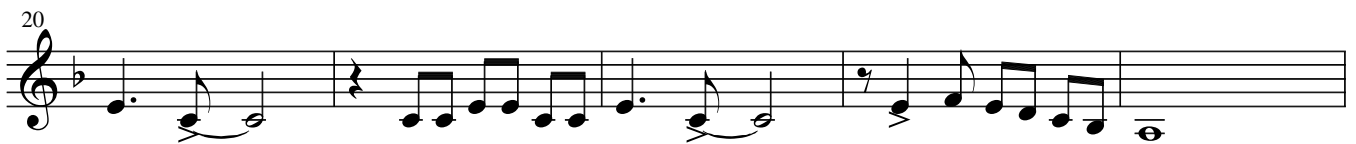

La cucaracha

Trombone

arr. V.Ryakhin

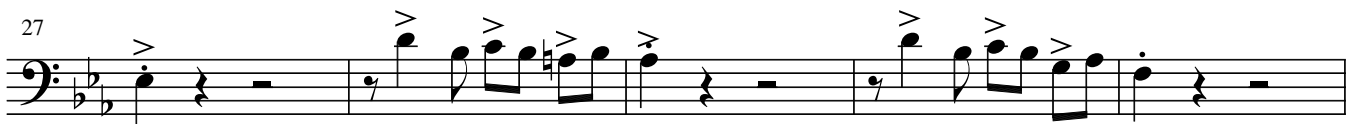
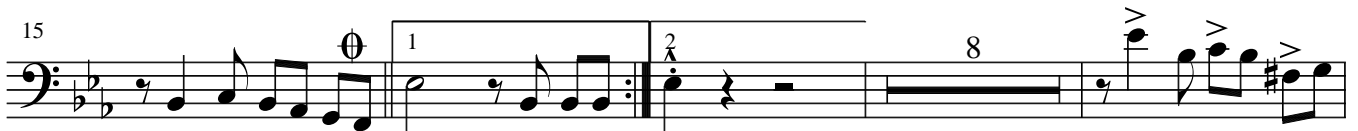

La cucaracha

Drum Set

arr. V.Ryakhin

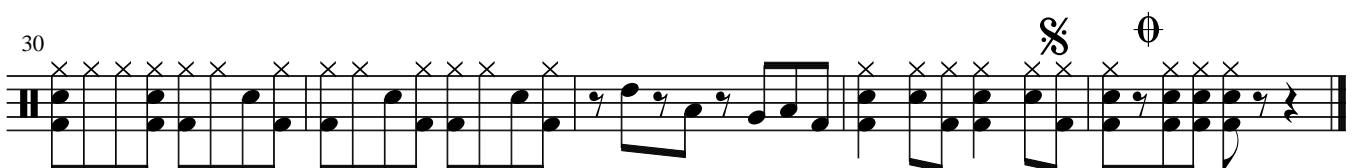
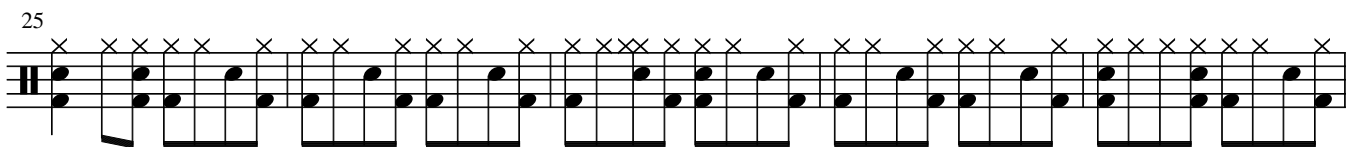
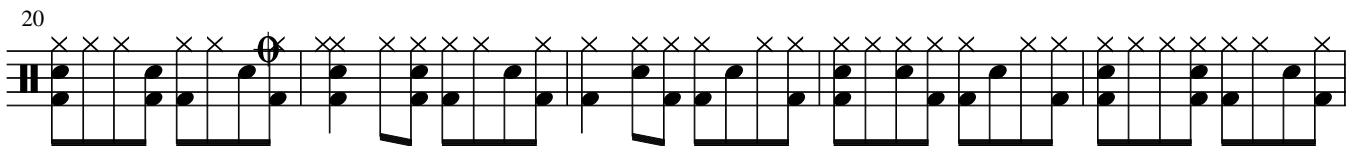
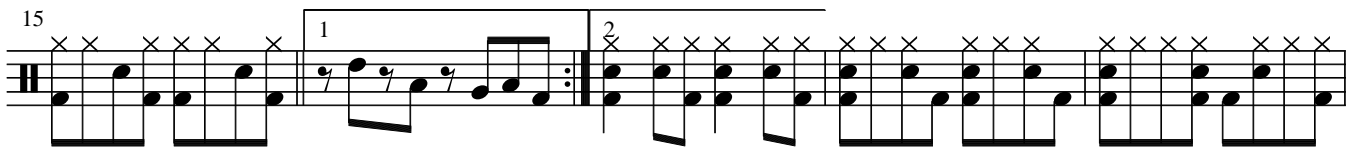
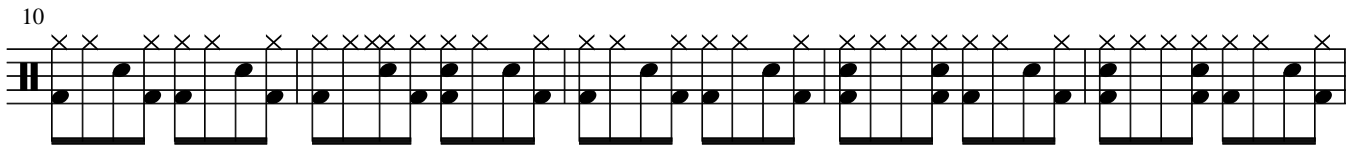
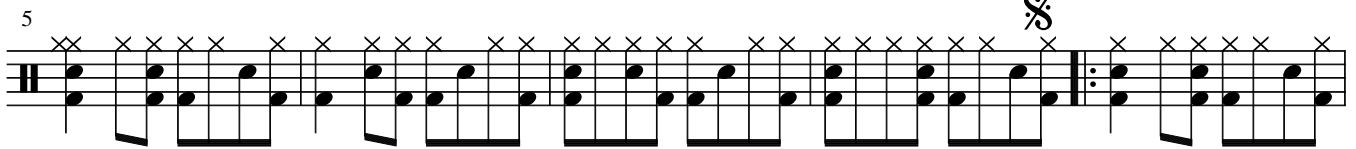
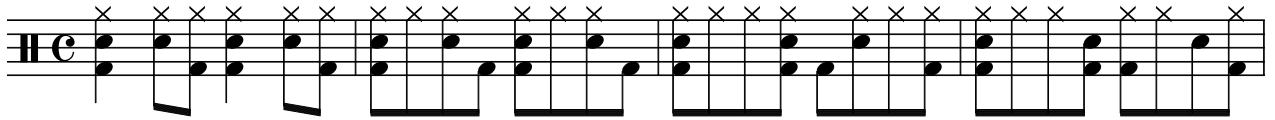

La cucaracha

Cornet 2

arr. V.Ryakhin

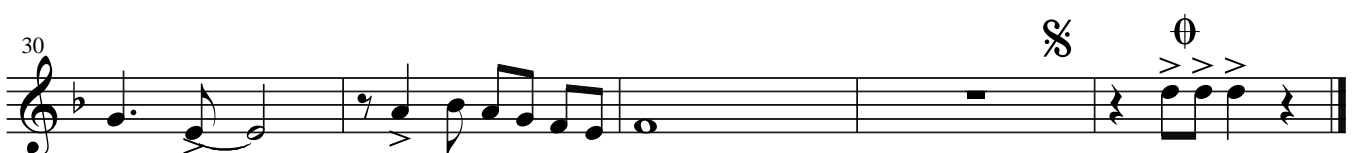

La cucaracha

Alto Es 1

arr. V.Ryakhin

⌀

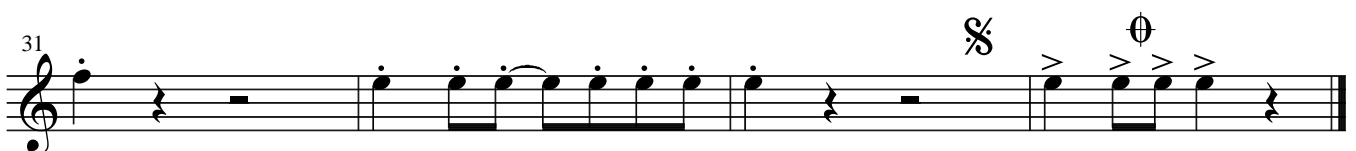

La cucaracha

Tenor B2

arr. V.Ryakhin

⊖

La cucaracha

Baritone

arr. V.Ryakhin

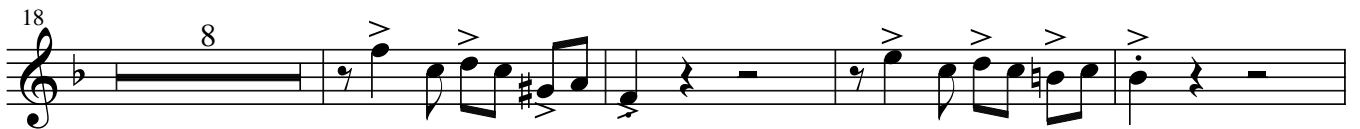

La cucaracha

Bass Tuba Es

arr. V.Ryakhin

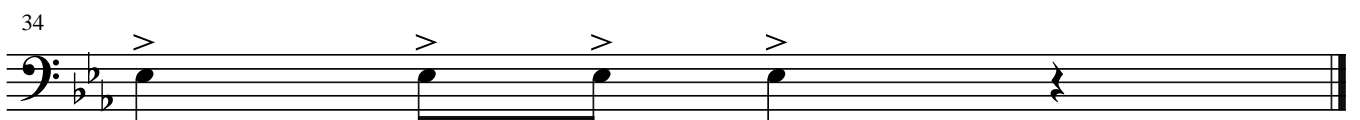
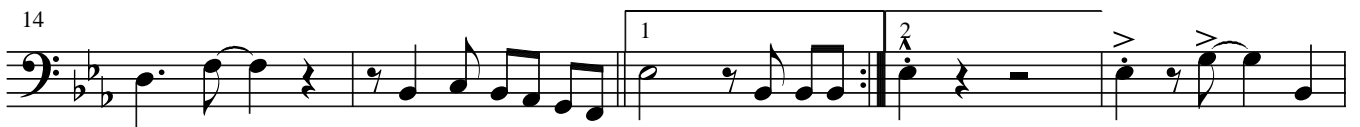

La cucaracha

Bass Tuba B

arr. V.Ryakhin

5

9 §

13

18

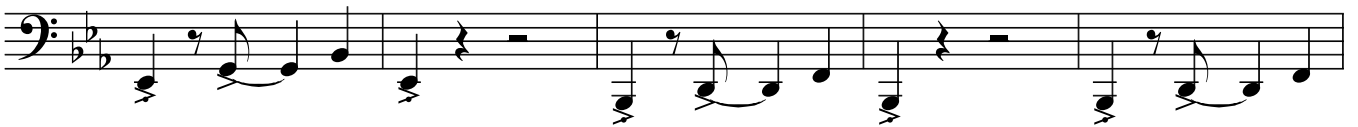

23

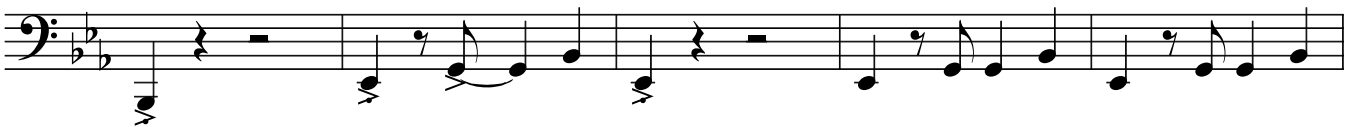

28

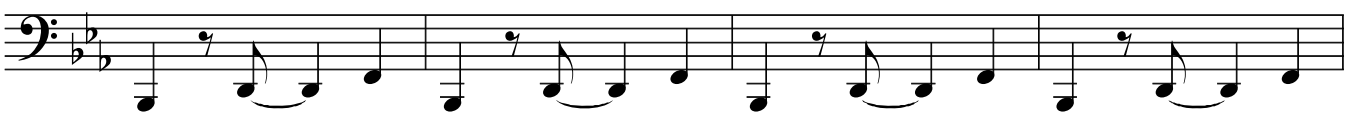

32

