

Альт Ми \flat I

НОКТЮРН

А. БАБАДЖАНИ

Умеренно

1

mp *p*

2

mp

3

mp

4

p *mp*

5

f *mp*

6

mp

Альт Ми \flat II

НОКТЮРН

А. БАБАДЖАНИЯ

Умеренно

mp p

mp

mp

mp

p

p mp

f mp

mp

mp

Staff 2: *mf* (mezzo-forte). The melody continues with similar rhythmic patterns.

Баритон Си \flat

НОКТЮРН

А. БАБАДЖАНИЯ

Умеренно

2 1

pr

2 4

pr

mf *f*

f

4

pr

mf

f

Баритон Си♭

5 *mp*

6 4 *p*

7 4

mf

8 *mp*

p

1 *pp*

Бас II

НОКТЮРН

А. БАБАДЖАНИ

Умеренно

1

2

3

4

5

6

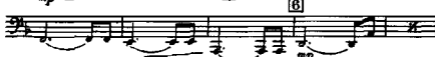

Валторна Фа I

НОКТИЮРН

А. БАБАДЖАНЯН

Умеренно

1 2 2
mp *p*
 2
mp *mp*
 3
mf
 4
p *mp* *f*
 5
mp
 6
mp
 7
mp

Валторна Фа II

НОКТЮРН

А. БАБАДЖАНИЯ

Умеренно

1 2 2

mp *p*

2

mp *tr*

3

mf

f

4

p *mp*

5

f *mp*

6

mp

7

mp

Кларнет Си б I

НОКТЮРН

А. БАБАДЖАНИЯ

Умеренно

2 1

mp

2

mp

3 5

f

4 1

mp

5 1

1

Кларнет Си б II

НОКТЮРН

А. БАБАДЖАНИЯ

2 1

mp

2

mp

3 5

f

4 1

mp

5 1

f

3 3 3 3

3 3 3 3

3 3 3 3

3 3 3 3

6 *mf*

7 3 *mf*

8 *mp*

p

1 *pp*

Корнет Си ♭ I

НОКТЮРН

Умеренно

А. БАБАДЖАНИ

2 1 8 2

tr

tr

3 3

mf *f*

4 7

5

f *mp*

6 7

Корнет Си ♭ II

НОКТЮРН

А. БАБАДЖАНИЯ

Умеренно

2 1 8 2 1 с сура. *mp*
 4 3 3 1 без сура. *f*
 4 7 *f*
 5 *mp*
 6 2
 4 7 4 *mp*
 5 3 *mp*
 3 1

Малый барабан

НОКТЮРН

А. БАБАДЖАНИЯ

Умеренно

Щеточкой

p

1

pp

2

mp

mp

3

mf

f

Малый барабан

4

p *mf*

5

f *mf*

6

mf

7

mf

8

mf 10

Тенор Си \flat I

НОКТЮРН

А. БАБАДЖАНИЯ

Умеренно

2 1

mp

2

mp

3

f

f

4

mp

mf

f

Тенор Си ♭ I

Тенор Си б II

НОКТЮРН

А. БАБАДЖАНИЯ

Умеренно

1 *mp* *p*
 2 *mp*
 3 *mf*
 4 *p*
 5 *f* *mp*
 6 *mp*

7

mp

mf

8

mp

p

1

mf

Тромбон

НОКТИЮРН

А. БАБАДЖАНИЯ

Умеренно

2 1 8 2 1

mp

mp

3

mf *f*

f

4 7

f

5 2

mp

6 8 7 5

8 10

mf

Труба Си \flat

НОКТИЮРН

А. БАБАДЖАНИ

Умеренно

2 1 8 2 1 с суря.
mp

4 3 4 без суря.
f

4 7 f

5 mp

6 2

4 7 4 p mf

5 3 1 mp

2 p

НОКТЮРН

Флейта

А. БАБАДЖАНИЯ

Умеренно

2 1 8 2

tr

tr

3 5

4

f *mf*

mf

5

f

