

**\*\*EVIVA ESPANA**

Conductor score

HannaARONI / Imca MARINA  
arr. R.Giedraitis**Flutes**

59 *\*\*EVIVA ESPANA* *allarg.*

64 *Meno, poco a poco string.*

69 *A tempo*

73

78 *8va*

**\*\*EVIVA ESPANA**

Conductor score

HannaARONI / I mca MARINA  
arr. R.GiedraitisClarinet in B $\flat$  1.

63 *allarg.* *Meno a poco a poco string.* **\*\*EVIVA!**

67

72 *A tempo*

77

**\*\*EVIVA ESPANA**

Conductor score

HannaARONI / I mca MARINA  
arr. R.GiedraitisClarinet in B $\flat$  2.3.

Measures 1-8: *sfz*, *tr*, *tr*, *sfz*, 5

Measure 9: *mf*

Measure 14: *mf*, *ff*, 3

Measure 20: *ff*

Measure 26: *ff*

Measure 31: *ff*

Measure 36: 5, *tr*, 3

Measure 47: *ff*

Measure 51: *ff*

Measure 57: *ff*

63 *allarg.* **Meno, poco a poco string.** \*\*EVIVA!

67

72 *A tempo*

77

# \*\*EVIVA ESPANA

Conductor score

HannaARONI / I mca MARINA  
arr. R.Giedraitis

## SaxAlt. 1.2.

66 **\*\*EVIVA ESPANA**

72 *A tempo*

79

**\*\*EVIVA ESPANA**

Conductor score

HannaARONI / I mca MARINA  
arr. R.Giedraitis**SaxTen. 1.2.**

5

12

20

28

35

41

49

57

64

*f*

*mp*

*mp*

*allarg.*

*Meno, poco a poco string.*

2  
70

*A tempo* \*\*EVIVA ESPANA

77

# \*\*EVIVA ESPANA

Conductor score

HannaARONI / I mca MARINA  
arr. R.Giedraitis

## Trumpet in B $\flat$ 1.2.

**\*\*EVIVA ESPANA**

2  
78

**\*\*EVIVA ESPANA**

Conductor score

HannaARONI / I mca MARINA  
arr. R.GiedraitisTrumpet in B $\flat$  3.4.

5 ***ff***

19 ***sfz***

28 **4**

36 ***f***

41

46 ***sfz***

51 **5** **4**

63 ***allarg.*** ***Meno, poco a poco string.*** ***f*** ***sfz*** **2**

70 ***A tempo*** **3**

**\*\*EVIVA ESPANA**

2  
78

**\*\*EVIVA ESPANA**

Conductor score

HannaARONI / I mca MARINA  
arr. R.Giedraitis**Trombone 1.2.**

73 **\*\*EVIVA ESPANA**

sfz 2

79

**\*\*EVIVA ESPANA**

Conductor score

HannaARONI / I mca MARINA  
arr. R.Giedraitis**Tenore &  
Euphonium**

**\*\*EVIVA ESPANA**

Conductor score

HannaARONI / I mca MARINA  
arr. R.Giedraitis**Baritone**

6 *f* 3 3

19 8

25

32 3 8

47

53

60 *allarg.* *Meno, poco a poco string.* 3

67 *A tempo*

73 3

**\*\*EVIVA ESPANA**

Conductor score

HannaARONI / I mca MARINA  
arr. R.Giedraitis

## Tuba

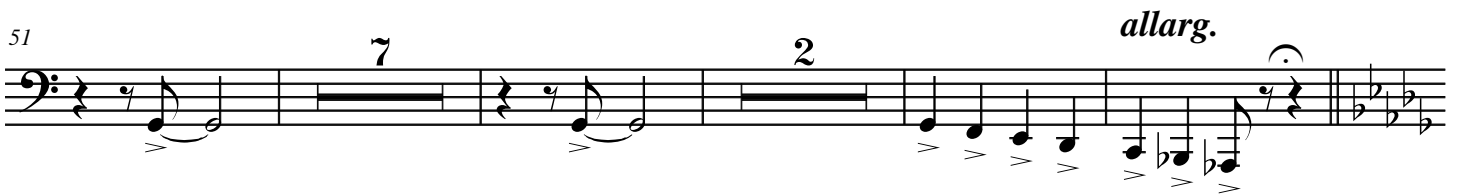
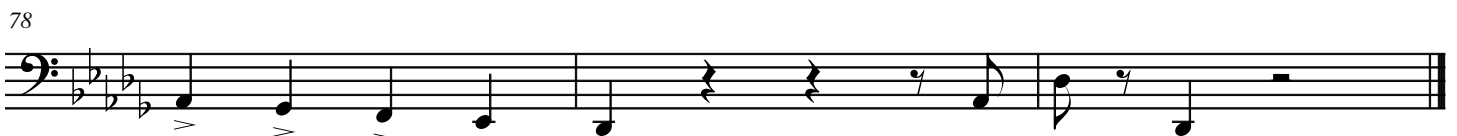
*Meno, poco a poco string.*

# \*\*EVIVA ESPANA

Conductor score

HannaARONI / I mca MARINA  
arr. R.Giedraitis

## Guitare

2  
45 **\*\*EVIVA ESPANA**

G7 Fm6 G7 G7 C6

49

C6 C6 Cdim Dm7 G7 Dm7 G9 Dm7 G9

54

Dm7 G9 C6 Dm7 G9 C6 C6

58

C6 Cdim Dm7 G7 Dm7 G9 Dm7 G9 G7 Fmaj G7

63 *allarg.* *Meno, poco a poco string.*

A27 D#6 D#6 D#6 D#6 D#dim

67

Ebm7 A27 Ebm7 A29 Ebm7 A29 Ebm7 A29

71 *All tempo*

D#6 Ebm7 A29 Dmaj D#6 D#6 D#dim

75

Ebm7 A27 Ebm7 A29 Ebm7 A29 A27 Gbmaj Ab7 D#6 Ab7

80

D#6

**\*\*EVIVA ESPANA**

Conductor score

HannaARONI / I mca MARINA  
arr. R.Giedraitis

## El. Bass

2  
57

**\*\*EVIVA ESPANA**

56

61

*allarg.*

*Meno, poco a poco string.*

66

71

*A tempo*

75

80

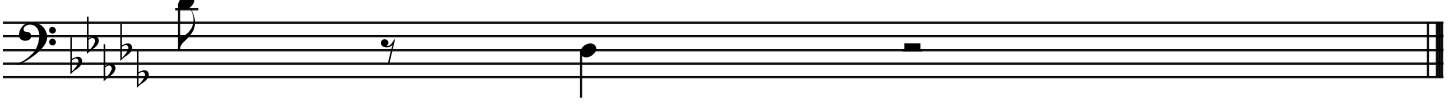

**\*\*EVIVA ESPANA**

2  
80

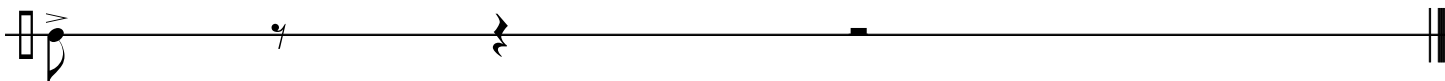

# \*\*EVIVA ESPANA

Conductor score

HannaARONI / I mca MARINA  
arr. R.Giedraitis

## Drum Set

2  
45

**\*\*EVIVA ESPANA**

50

55

60

*allargando*

*Meno, poco a poco*

65

70

*A tempo*

75

80

# \*\*EVIVA ESPANA

Conductor score

HannaARONI / I mca MARINA  
arr. R.Giedraitis

## Voice

2

\*\*EVIVA ESPANA

## \*\*EVIVA ESPANA

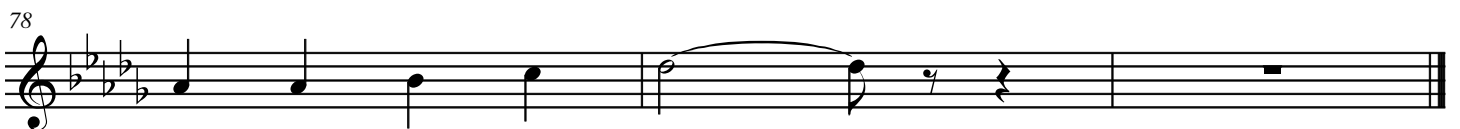

# Тенор 2

## \*\*EVIVA ESPANA

HannaARONI / I mca MARINA  
arr. R.Giedraitis

**\*\*EVIVA ESPANA**

2

59

*allarg.*

64

69

*A tempo*

74

79

