

Belle

Alto in E♭ 1

from "Notre-Dame de Paris" Musical

Riccardo Cocciante

Lento $\text{♩} = 60$ **3** rall. Medium $\text{♩} = 78$

9 **1** *p*

15 *mf*

21

28 **2**

34

41

48 **3**

54 **4** *f* *mf*

60

66 *mp*

70 *mf* rit. A tempo rall. *mf* *p*

Belle

Alto in E♭ 2

from "Notre-Dame de Paris" Musical

Riccardo Cocciante

Lento ♩=60 3 rall. . Medium ♩=78 3

9 **1** *p*

15 *mf*

21

27 **2**

32

38

45 **3**

51 *f*

57 **4** *mf*

63 *mp*

69 rit. A tempo rall. *mf* *p*

Belle

Alto Saxophone in E \flat 1

from "Notre-Dame de Paris" Musical

Riccardo Cocciante

Lento $\text{♩}=60$ **3** rall. . . . Medium $\text{♩}=78$

8 **1** **3** *mf* *mp*

15 *mf* **3**

21 *mf*

28 **2** **3**

35 **3**

40

47 **3** **3**

55 **4** *f* *mf*

61 **3**

66 **4** rit. . . . A tempo rall. . . . *mf* *p*

Belle

Alto Saxophone in E \flat 2

from "Notre-Dame de Paris" Musical

Riccardo Cocciante

Lento $\text{♩} = 60$ 3 rall. . . Medium $\text{♩} = 78$

8 3 3 1 3 mp

15 mf 3

20 mf

27 2 3

35 3

40

47 3 3

55 4 f mf

60 3

65 4 rit. . . A tempo rall. . . . mf > p

Belle

Baritone SOLO in B \flat

from "Notre-Dame de Paris" Musical

Riccardo Cocciante

Lento $\text{♩} = 60$ rall.

5 3 1 8 12

29 2

34

38

43 3 3 8

57 4

61

65 4 rit. . . A tempo rall. .

f *mf* *p*

Belle

Baritone in B \flat

from "Notre-Dame de Paris" Musical

Riccardo Cocciante

Lento $\text{♩} = 60$ 3 rall. . . . Medium $\text{♩} = 78$

7 1 5

15 5

25 2 6

36

41 3

49 3 6 4

59

64

67 4 rit. . . . A tempo rall.

mf *p*

Belle

Clarinet in B \flat 1

from "Notre-Dame de Paris" Musical

Riccardo Cocciante

Lento $\text{♩} = 60$ 3 rall. . . Medium $\text{♩} = 78$

8 3 1 6

16 6

20 3 3 3 3

24 mf 6

29 2 2

35 6

39 3 3 3 3

43 6

47 3 2

Belle

Clarinet in B \flat 2

from "Notre-Dame de Paris" Musical

Riccardo Cocciante

Lento $\text{♩} = 60$ 3 rall. . . Medium $\text{♩} = 78$

8 3 3 1 6

16 6

20 3 3 3 3

24 6 mf

29 2 2

35 6

39 3 3 3

43 6

47 3 2

Clarinet in B \flat 1

2

52

56

59

62

65

Belle

Tenore in B \flat 2

from "Notre-Dame de Paris" Musical

Riccardo Cocciante

Lento $\text{♩} = 60$ **3** rall. . Medium $\text{♩} = 78$ **3**

9 **1** *p*

15 *mf*

21

27 **2**

32

38

45 **3**

51 *f*

57 **4** *mf*

63

69 rit. A tempo *mp* rall. *mf* *p*

Belle

Trombone

from "Notre-Dame de Paris" Musical

Riccardo Cocciante

Lento $\text{♩} = 60$

rall.

5

5 Medium $\text{♩} = 78$

16

24

30

36

42

48

54

60

66

70

Belle

from "Notre-Dame de Paris" Musical

Trumpet SOLO in B \flat

Riccardo Cocciante

Lento $\text{♩} = 60$

rall.

5 Medium $\text{♩} = 78$

Belle

Trumpet in B \flat 1

from "Notre-Dame de Paris" Musical

Riccardo Cocciante

Lento $\text{♩} = 60$ rall.

5 Medium $\text{♩} = 78$

10 *p*

15 *mf*

21 *mf*

28 2 6

38

45 3 6

56 4 *f*

61

66 4 rit. . . . A tempo rall. . . . *mf* *p*

Belle

Trumpet in B \flat 2

from "Notre-Dame de Paris" Musical

Riccardo Cocciante

Lento $\text{♩} = 60$ 3 rall.

5 Medium $\text{♩} = 78$ 1

10 *p*

15 *mf*

21 *mf*

28 2 6

38

45 3 6

56 4

61

66 4 rit. . . . A tempo rall. . . .

mf *p*

Belle

Tenor Saxophone in B \flat

from "Notre-Dame de Paris" Musical

Riccardo Cocciante

Lento $\text{♩} = 60$ 3 rall. . . . Medium $\text{♩} = 78$

7 1 4 mp

15 mf 3

20 mf

27 2 3

35 3

40

47 3

55 4 f mf

60 3

65 4 rit. . . . A tempo rall. p

Belle

Tuba SOLO

from "Notre-Dame de Paris" Musical

Riccardo Cocciante

Lento $\text{♩} = 60$

rall.

5 Medium $\text{♩} = 78$

1

10

15

19

24

28

2

32

Tuba SOLO

2

37

42

47

3

52

57

4

62

67

70

rit. A tempo rall.

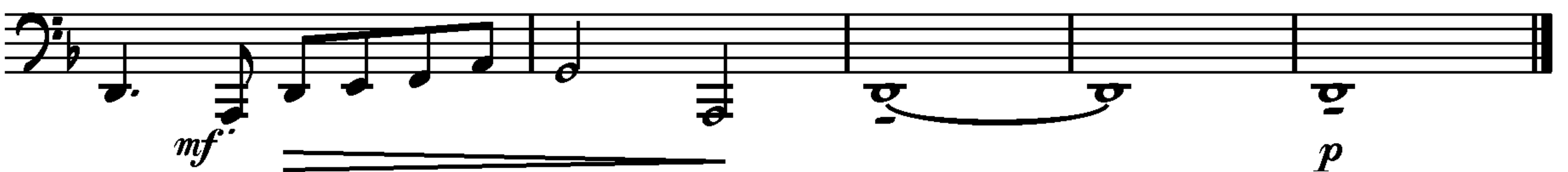

Belle

Drums

from "Notre-Dame de Paris" Musical

Riccardo Cocciante

Lento $\text{♩} = 60$

rall. . . .

Medium $\text{♩} = 78$

3

7

10

15

18

23

26

29

32

36

39

Drums

2

43

46

49 **3**

52

56 **4**

60

65

70

rit. A tempo rall.