

АЛТ 1

ЧАРЛИ

Р.ПАУЛС

инстр. А.Серебрянников

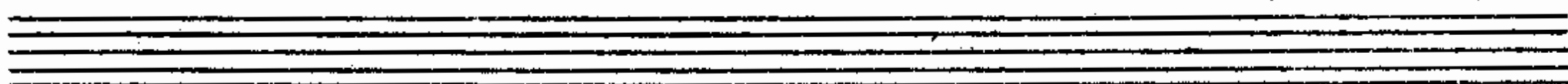
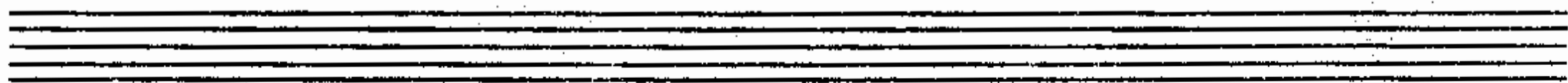
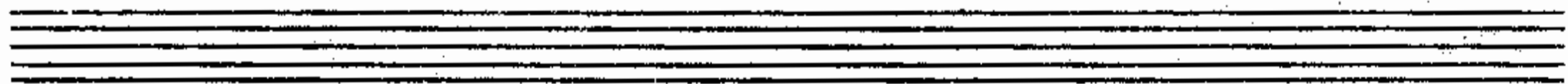
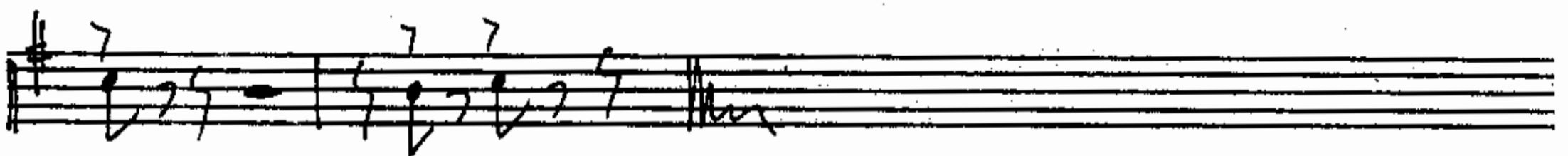
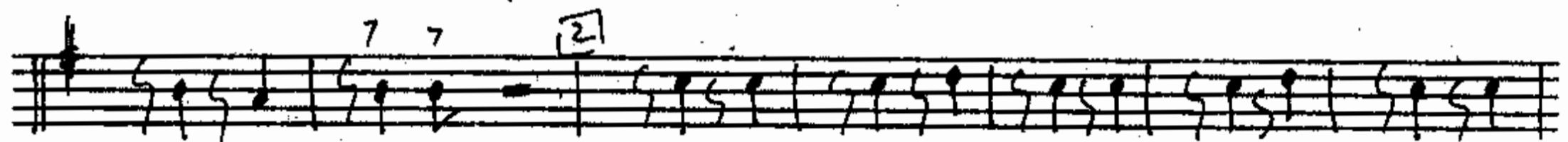
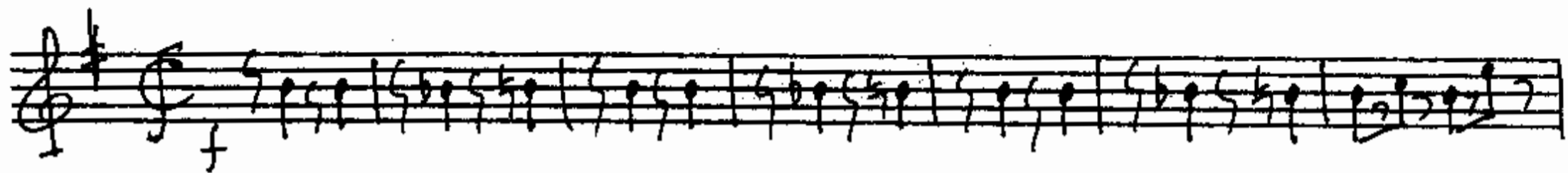

АЛТ 2

ЧАРЛИ

Р.ПАУЛС

инстр. А.Серебрянников

БАРИТОН

ЧАРЛИ

Р.ПАУЛС

инстр. А.Серебрянников

- Staff 3:** Features a second ending bracket labeled **2**.
- Staff 4:** Continues the melodic line.
- Staff 5:** Includes a third ending bracket labeled **3**.
- Staff 6:** Includes a fourth ending bracket labeled **4**.
- Staff 7:** Ends with a double bar line and repeat dots.
- Staff 9:** Includes a sixth ending bracket labeled **6**.
- Staff 10:** Concludes the piece with a final double bar line and repeat dots.

КЛАРНЕТ 1

ЧАРЛИ

Р. ПАУЛС

инстр. А. Серебрянников

Two empty musical staves, one in treble clef and one in bass clef, located at the bottom of the page.

Two empty musical staves, one in treble clef and one in bass clef, located at the bottom of the page.

КЛАРНЕТ 2

ЧАРЛИ

Р. ПАУЛС

инстр. А. Серебрянников

КОРNET 1

ЧАРЛИ

Р. ПАУЛС

инстр. А. Серебрянников

САКС-ТЕНОР

ЧАРЛИ

Р.ПАУЛС

инстр. А.Серебрянников

ТЕНОР 1

ЧАРЛИ

Р.ПАУЛС

инстр. А.Серебрянников

Two empty musical staves at the bottom of the page, consisting of five-line systems.

ТЕНОР 2

ЧАРЛИ

Р.ПАУЛС  
инстр. А.Серебрянников

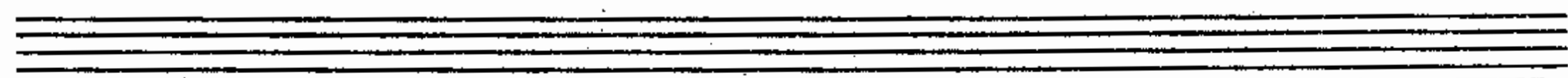
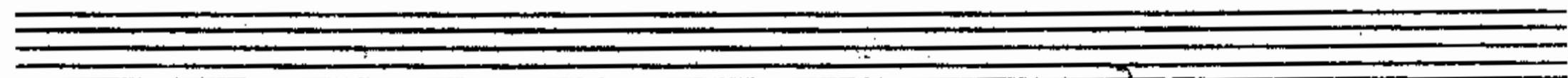
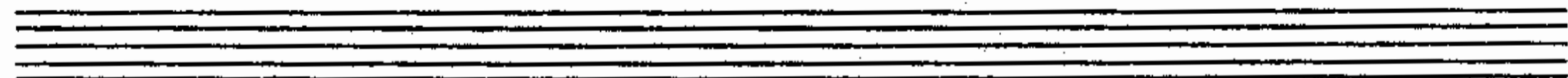
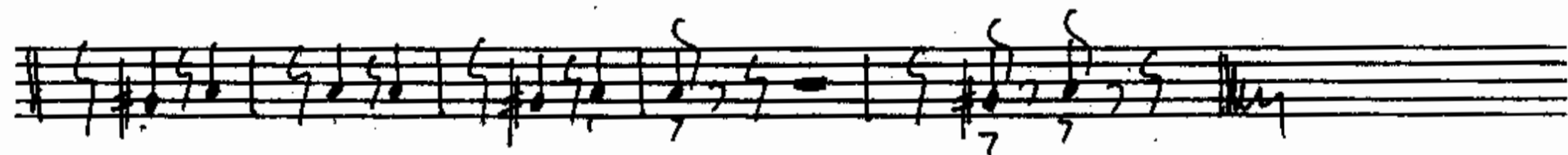
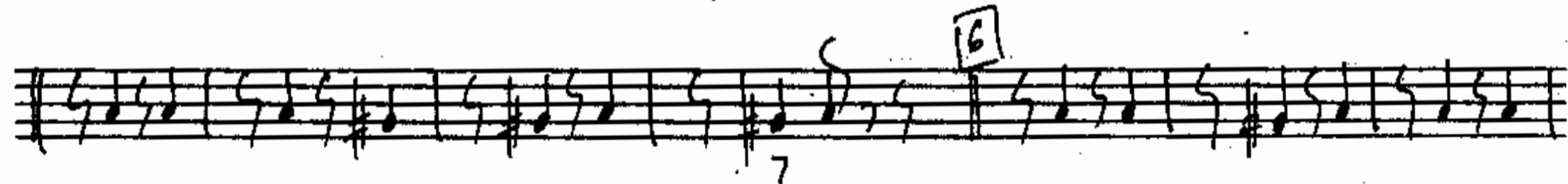
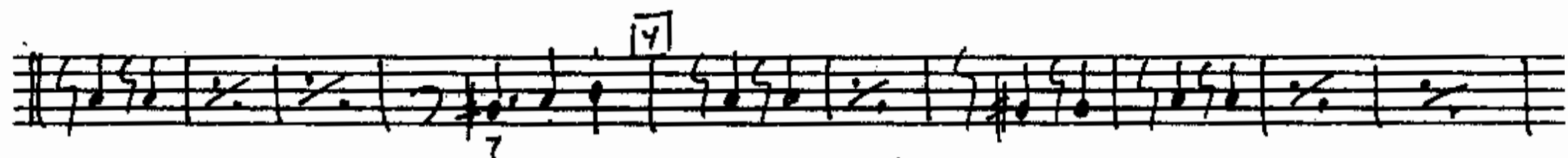

ТРОМБОН

ЧАРЛИ

Р. ПАУЛС  
инстр. А. Серебрянников

Two empty musical staves at the bottom of the page.

ТРУБА 1

ЧАРЛИ

Р.ПАУЛС

инстр. А.Серебрянников

Four empty musical staves are located at the bottom of the page, arranged vertically. They are blank, with no notes or markings.

ТРУБА 2

ЧАРЛИ

Р.ПАУЛС

инстр. А.Серебрянников

Allegro

2

3

4

5

6

*f*

*mf*