

Flute

Песня о далекой Родине

сл. Р. Рождественского

муз. М. Таривердиева

1 *p*

3

7

11 2 *p*

16 7

20 3 *f*

23 *p*

28 4 *p*

32

36 5 *ppp*

Oboe

Песня о далекой Родине

сл. Р. Рождественского муз. М. Гаривердиева

1 *mp*

3

7

11 2 *p*

16 7

20 3 *f*

23 *p*

28 4 *p*

32

36 5 *ppp*

Clarinet in Bb 1

Песня о далекой Родине

сл. Р. Рождественского

муз. М. Гаривердиева

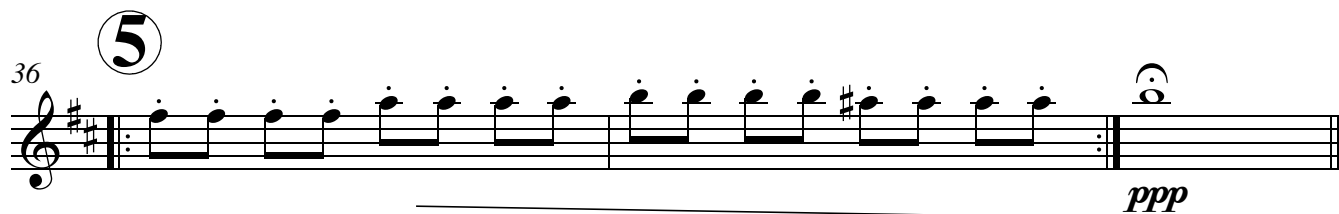
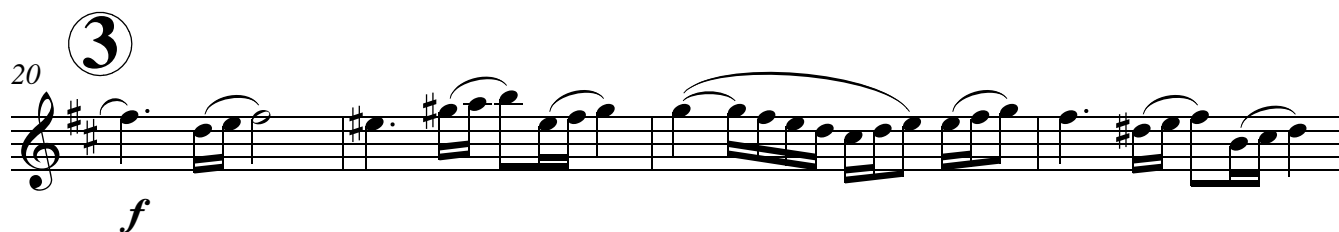
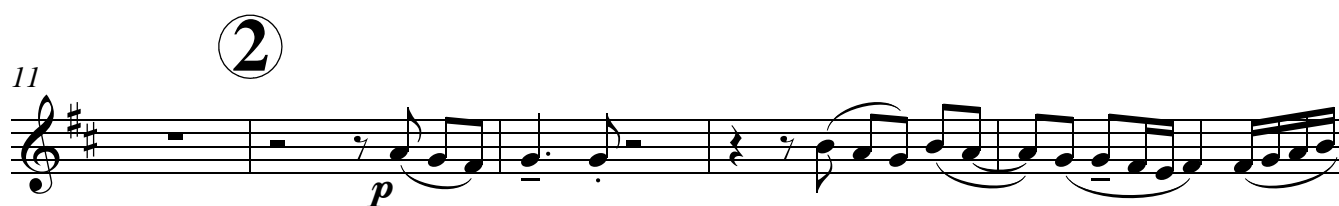
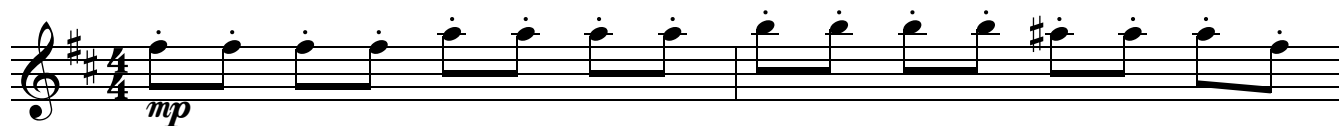

Clarinet in Bb 2-3

Песня о далекой Родине

сл. Р. Рождественского

муз. М. Гаривердиева

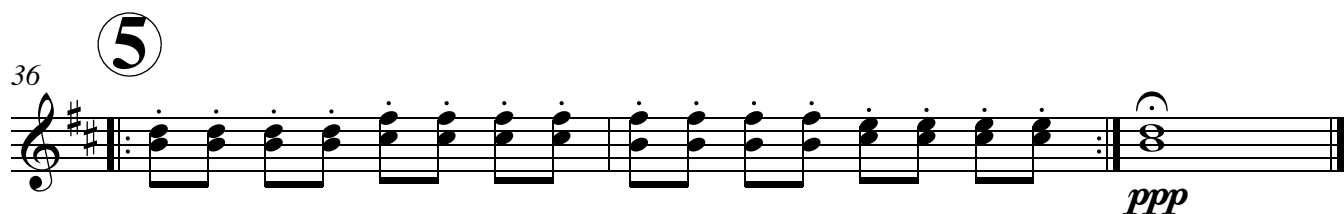
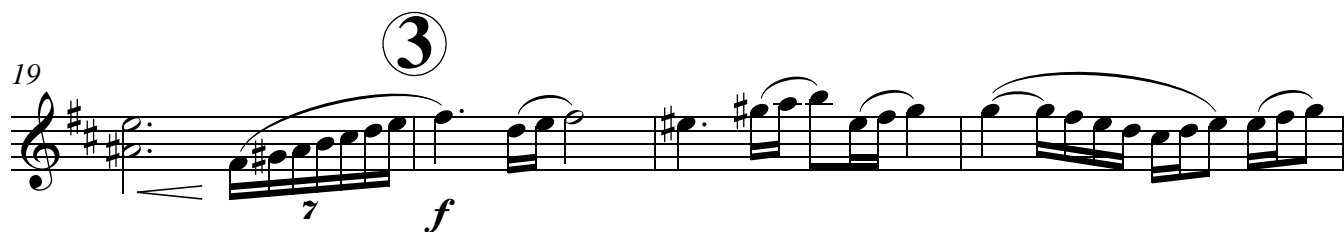
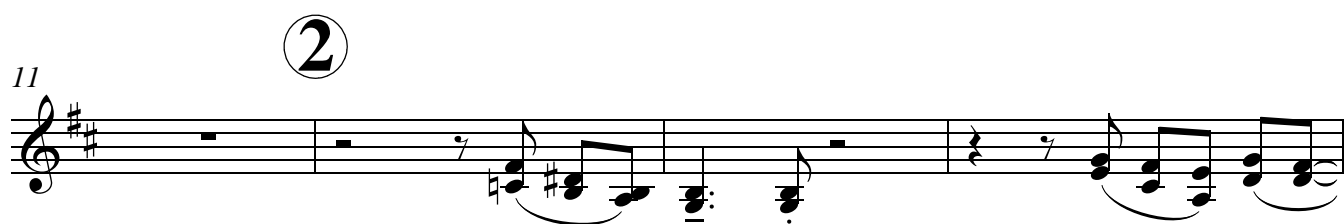

Alto Saxophone 1-2

Песня о далекой Родине

сл. Р. Рождествов ¹ то муз. М. Гаривердиева

2 ^{*) при повторении}

8

12 ² *p*

17

20 ³ *f*

24

28 ⁴ *p*

34 ⁵ *p*

Tenor Saxophone

Песня о далекой Родине

сл. Р. Рождествов **1** муз. М. Гаривердиева

2 **1** *tr*
*) при повторении
tr

8

12 **2**
p

16

20 **3**
f

24

28 **4**
p

34 **5**
2

Horn in F 1

Песня о далекой Родине

сл. Р. Рождествова муз. М. Гаривердиева

1

mp *p*

12 2

16

20 3

23

28 4

36 5

Horn in F 2

Песня о далекой Родине

сл. Р. Рождест

жого

муз. М. Гаривердиева

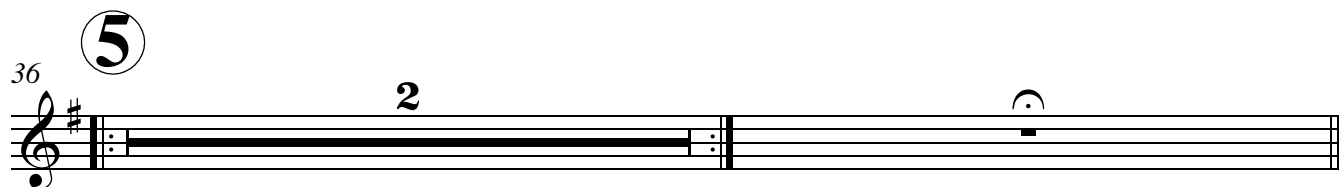
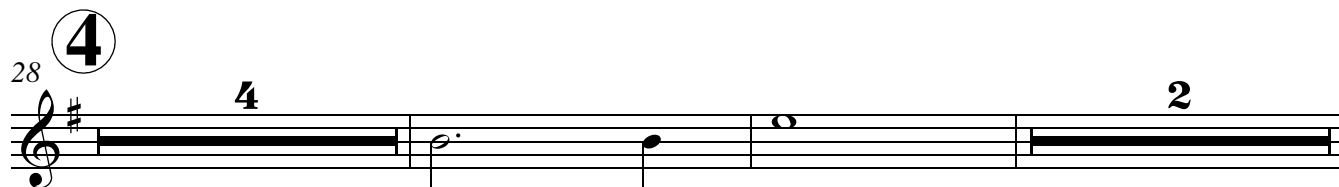
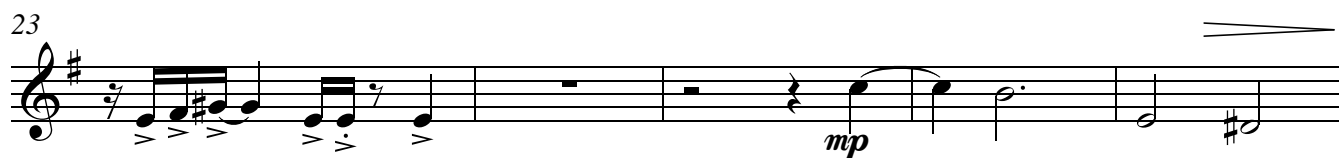
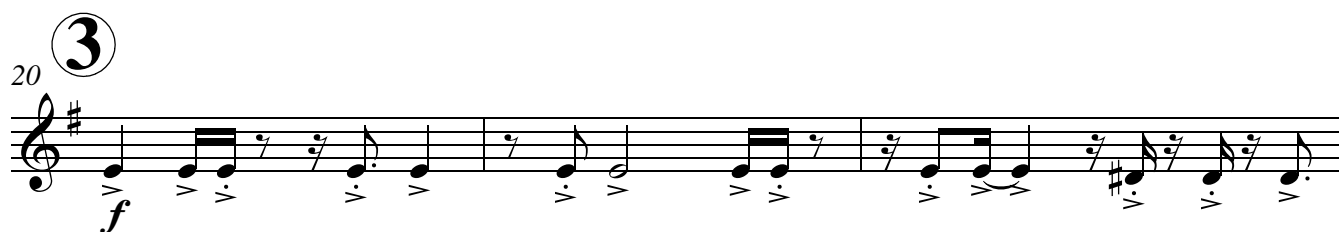
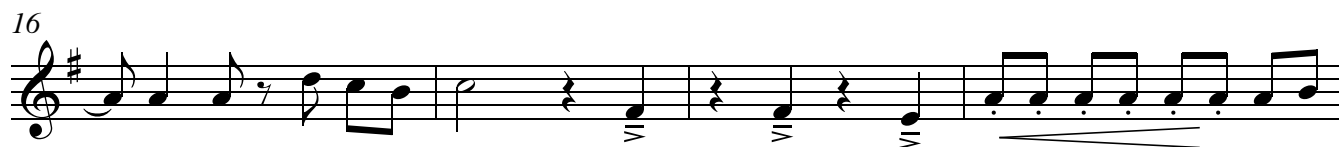

Trumpet in Bb 1

Песня о далекой Родине

сл. Р. Рождеского муз. М. Гаривердиева

Musical score for Trumpet in Bb 1, titled "Песня о далекой Родине" (Song of the Distant Motherland). The score is in 4/4 time and consists of five systems of music.

Trumpet in Bb 2-3

Песня о далекой Родине

сл. Р. Рождес

жког

муз. М. Гаривердиева

Trombone 3

Песня о далекой Родине

сл. Р. Рождественско

муз. М. Гаривердиева

2 8

12 ②

16

20 ③

23 ④

28 ④ 8 ⑤ 2

p

f

Tenore, Baritone

Песня о далекой Родине

сл. Р. Рождествов муз. М. Гаривердиева

1 ^{*) при повторении}

2

tr

8

p

12 2

16

20 3

f

24

p

28 4

p

34 5

2

Tuba

Песня о далекой Родине

сл. Р. Рождественс 1 муз. Г. Гаривердиева 2

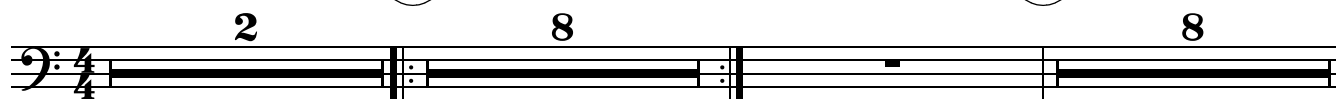

>

Percussion

Песня о далекой Родине

сл. Р. Рождественского муз. М. Гаривердиева

Dynamic markings include *tr* (trill), *ff* (fortissimo), and *p* (piano).

2
36

5

Percussion

2

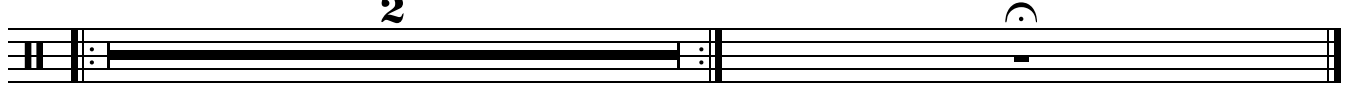

Voice

Песня о далекой Родине

сл. Р. Рождественского муз. М. Гаривердиева

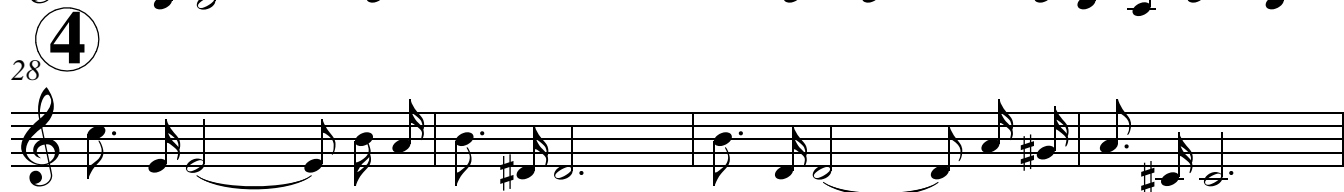
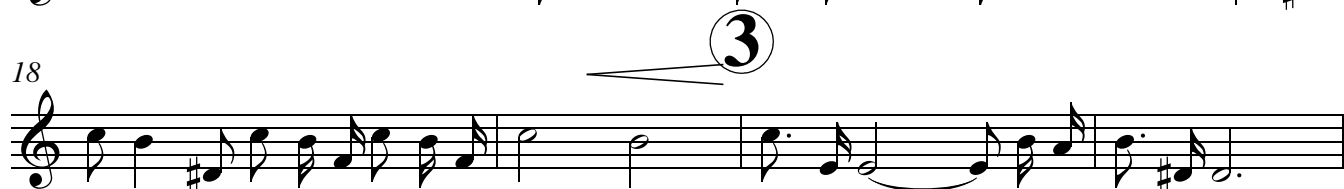

2 **5** Voice

36 **2**

Guitar

Песня о далекой Родине

сл. Р. Рождественского

муз. М. Таривердиева

Chord sheet for the guitar part of the song "Песня о далекой Родине". The music is in 4/4 time and consists of 36 measures, divided into five systems. Each system contains a staff of music with a treble clef and a key signature of one flat (B-flat major). The chords are indicated above the staff. The first system (measures 1-4) contains chords Am, Em, Fma7, and E7. The second system (measures 5-8) contains chords Am, B7, Dm6, E7, and A7. The third system (measures 9-12) contains chords Am, Dm6, E9, E7, Am, DmDm7, E9, and E7. The fourth system (measures 13-16) contains chords Am, Bbdim, A7, Dm, Bm7(b5), G7, and C. The fifth system (measures 17-20) contains chords E7, Bbdim, A7, Dm, B7, and Dm6. The sixth system (measures 21-24) contains chords E7(#5), E7, Am, B7, Dm6, and E7. The seventh system (measures 25-28) contains chords A7, Am, Dm6, E7, and Am. The eighth system (measures 29-32) contains chords Dm6, E7, Am, B7, Dm6, and E7. The ninth system (measures 33-36) contains chords A7, Am, Dm6, E9, E7, Am, and Am.

Am Em Fma7 E7

①

Am B7 Dm6 E7 A7

Am Dm6 E9 E7 Am DmDm7 E9 E7

②

Am Bbdim A7 Dm Bm7(b5) G7 C

E7 Bbdim A7 Dm B7 Dm6

③

E7(#5) E7 Am B7 Dm6 E7

A7 Am Dm6 E7 Am

④

Dm6 E7 Am B7 Dm6 E7

A7 Am Dm6 E9 E7 Am

⑤

Dm9Dm7 E9 E7 Am Em Fma7 E7 Am

Piano

Песня о далекой Родине

сл. Р. Рождественского

муз. М. Гаривердиева

①

②

2 **3** Piano

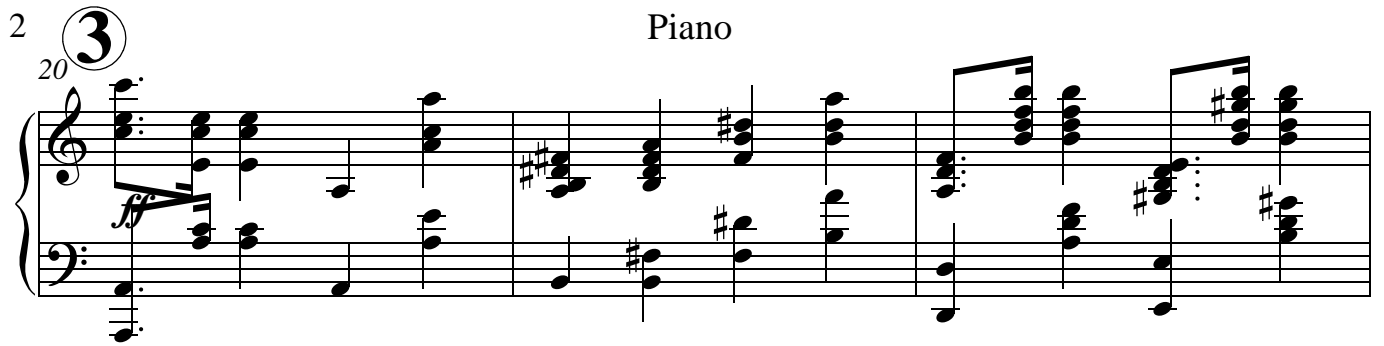

23

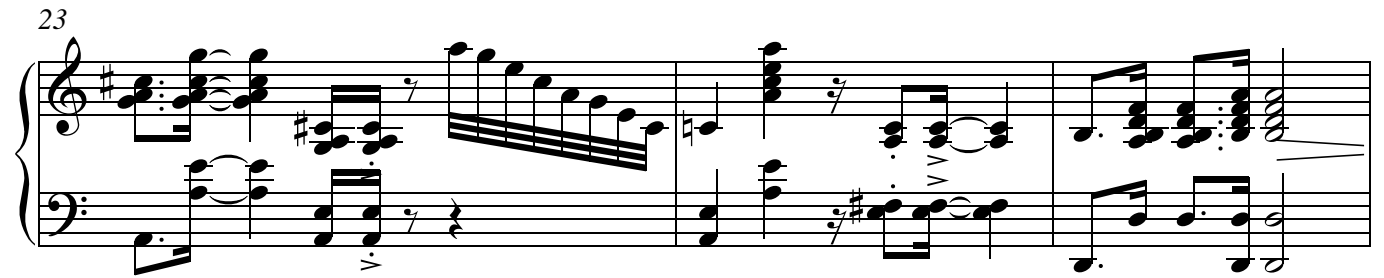

26 **4**

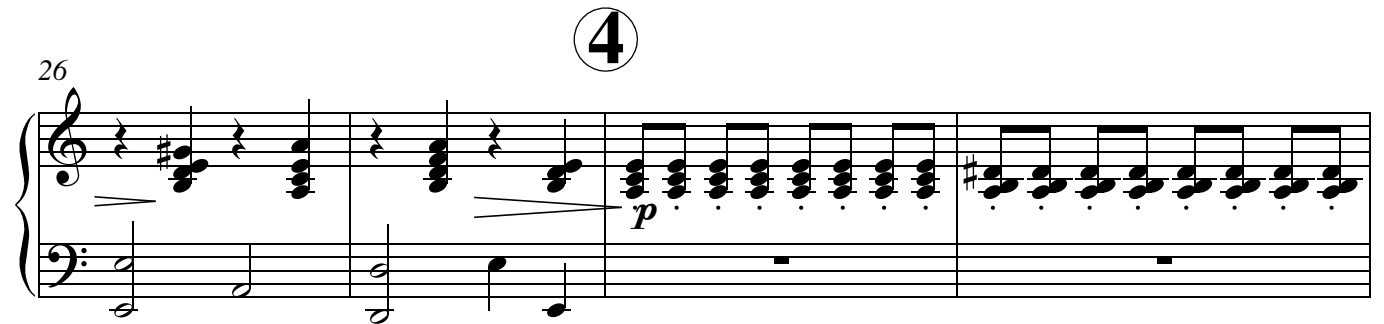

30

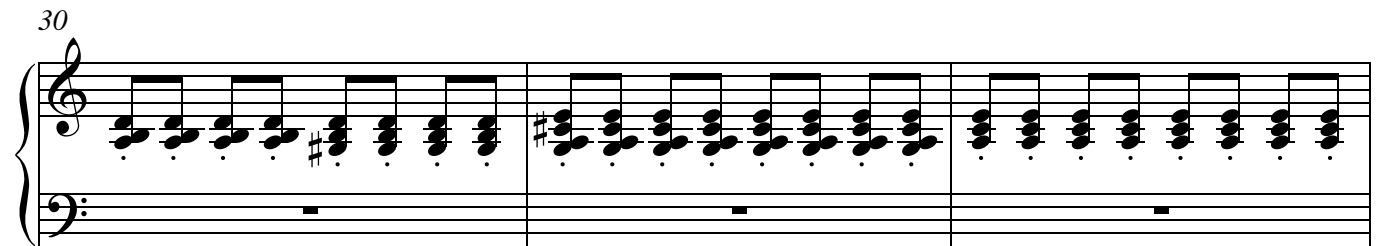

33

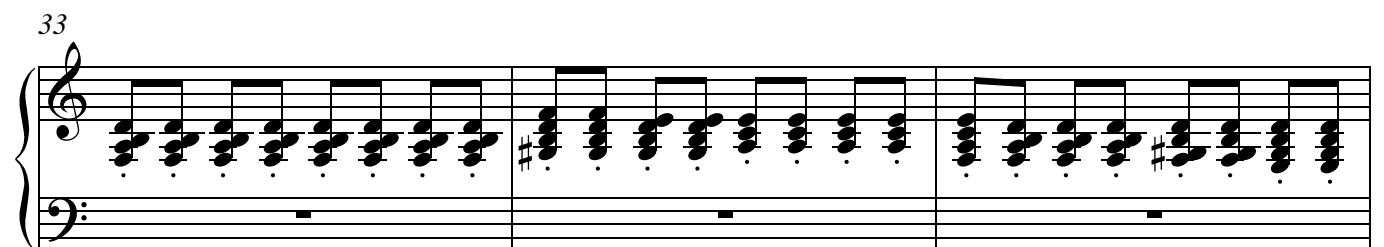

36 **5**

Bass guitar

Песня о далекой Родине

сл. Р. Рождественского

муз. М. Гаривердиева

①

6

②

11

15

③

20

24

④

28

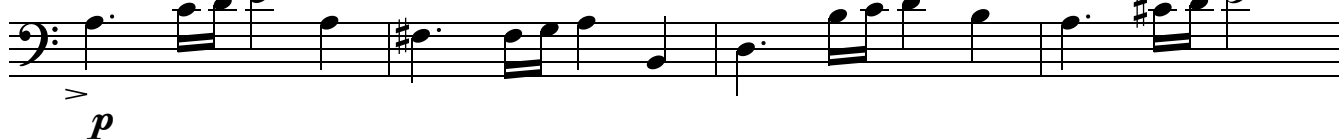

32

⑤

36

