

НОКТЮРН

А. Бабаджанян
аранж. А. Баженова

Moderato

Flutes

1, 2

10 7 6

1 11 18 24 25 26 27 28

1 2 *a tempo* 3

Fls.

29 *mp* 30 31 32 33 34 *cresc.* 35

Fls.

4

mf 36 37 38 39 40 41

Fls.

5 6

sfp 42 43 44 51 52 53

Fls.

54 55 56 57 58

Fls.

7

59 60 61 62 63 64

2

НОКТИУРН

Fls. Musical staff 1: Flute part, measures 65-68. Includes a box with the number 8 above measure 67. Dynamics include a hairpin and *f*.

Fls. Musical staff 2: Flute part, measures 69-72.

Fls. Musical staff 3: Flute part, measures 73-75.

Fls. Musical staff 4: Flute part, measures 76-81. Includes a box with the number 9 above measure 76.

Fls. Musical staff 5: Flute part, measures 82-86. Includes dynamics *dim.*, *p*, and *rit.*

Fls. Musical staff 6: Flute part, measures 87-91. Includes a box with the number 10 above measure 87 and the marking *a tempo*. Dynamics include *dim.*

НОКТИЮРН

Fls.

92 93

accel. *rit.*

Fls.

94 95 96

morendo

НОКТЮРН

А. Бабаджян
аранж. А. Баженова

Moderato

10 1 7 11 9 18 2mp 28 29 30 31 32

4 3 1 11 18 2mp 28 29 30 31 32

4 3 35 36 37 38 39 40

mf 35 36 37 38 39 40

5 6 41 42 43 p 44 45 51

4 3 41 42 43 p 44 45 51

6 52 53 54 55 56

4 3 52 53 54 55 56

7 4 57 58 59 60 64

4 3 57 58 59 60 64

8 3 65 66 67 68 71

4 3 65 66 67 68 71

2

НОКТИЮРН

НОКТЮРН

А. Бабаджанян

аранж. А. Баженова

Moderato

1
2

con sord.
p

1 2 3 4 5 6 7 11

senza sord. 4 7

2 *a tempo* *con sord.* 7 3

1
2

mp 18 19 20 21 *mp* 28 29 30 31

1
2

32 33 34 36 37 38

4

1
2

39 40 41 42 43 44

5

1
2

45 46 47 48 49 50 *mf* *cresc.* 51

6

1
2

52 53 54 55 56

2

НОКТИУРН

1 2

57 58 59 60 61 62

7

1 2

63 64 65 66 67

f

1 2

68 69 70 71

8

1 2

72 73 74

1 2

75 76 77 78 79

9

НОКТИЮРН

1
2

80 81 82 83 84

1
2

rit. 10 2

85 86 87 88 89 90 91

1
2

92 93

1
2

morendo

94 95 96

НОКТЮРН

А. Бабаджанян
аранж. А. Баженова

Moderato

3
4

con sord. *senza sord.* 1-II

p 1 2 3 4 5 6 7 11

2 *a tempo* 3

mp 18 19 20 21 28 29 30 31

4

32 33 34 36 37 38

5

39 40 41 42 43 44

6

45 *mf* *cresc.* 51 52 53 54 55

7

56 57 58 59 60

2

НОКТИЮРН

НОКТИЮРН

rit. 10 **2**

3
4

85 86 87 88 90 91

3
4

92 93

morendo

3
4

94 95 96

НОКТЮРН

А. Бабаджян
аранж. А. Баженова

Moderato

10 1 7 11 *mp* 18 19 20 21 22

1 2 23 24 25 26 27 28 29 *mp*

1 2 30 31 32 33 34 35 36

1 2 37 38 39 40 41 42

1 2 43 44 51 52 53 54

1 2 55 56 57 58 59

2

НОКТИЮРН

НОКТЮРН

А. Бабаджанян
аранж. А. Баженова

Moderato

3 10 7 1 11 *mp* 18 19 20 21 22

3 23 24 25 26 27 28 29 *pp*

3 30 31 32 33 34 35 36

3 37 38 39 40 41 42

3 5 7 43 44 51 52 53 54

3 55 56 57 58 59

2

НОКТИЮРН

7

8

3

60 *f* 67 68 69 70

3

71 72 73

9

10

3

74 75 > 76 87

НОКТЮРН

А. Бабаджян

аранж. А. Баженова

Moderato

Tenore
Baritone

1 7 8 9 10 11 18 28 29

6 7 10

1 2 a tempo 3

p

Ten.,Bar.

30 31 32 33 34 35 36

4

Ten.,Bar.

37 38 39 40 41 42

Ten.,Bar.

43 44 52 53 54 55

5 6 8

Ten.,Bar.

56 57 58 59 60

7 4

Ten.,Bar.

64 65 66 67 68

8 2

2

НОКТИЮРН

ar.

70 71 72

ar.

73 74 75

9

ar.

76 77 87

НОКТЮРН

А. Бабаджян
аранж. А. Баженова

Moderato

Bassi

1 2 3 4 5 6 8

p *a2.*

Bassi

9 10 11 12 13 14 15

[1]

Bassi

17 18 19 20 21 22 23

mp *rit.* [2] *a tempo*

Bassi

24 25 26 27 28 29 30

[3]

Bassi

31 32 33 34 35 36 37

[4]

Bassi

38 39 40 41 42 43

2

НОКТИЮРН

5

6

7

8

НОКТИЮРН

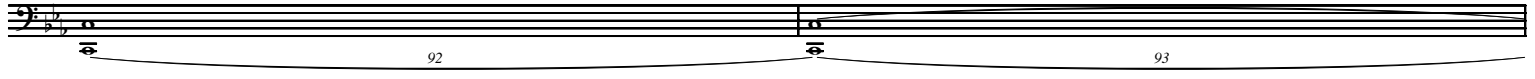

4

НОКТИЮРН

morendo

НОКТЮРН

А. Бабаджян

аранж. А. Баженова

Moderato

1 *p* 3 4 5 6 7 8 9

10 11 12 13 14 15 16 17 *rit. rit.*

2 *a tempo* 18 19 20 21 22 23 24

25 26 27 28 29 30 31 32 33 34 35 *cresc.* 36 *f* 37 38

39 40 41 42 43 *dim.* 44 *mf*

2

НОКТИЮРН

45 46 47 49 50

cresc.

52 53 54 55 56

57 58 59 60 61 62

7

63 64 65 66

cresc. 67

68 69 70 71

f

НОКТИЮРН

4

НОКТИЮРН

morendo

94

pp

95

96

НОКТЮРН

А. Бабаджян

аранж. А. Баженова

Moderato

2

НОКТИЮРН

6

8

НОКТИЮРН

3

4

НОКТИЮРН

НОКТЮРН

А. Бабаджанян

аранж. А. Баженова

Moderato

Bass guit.

B.G.

B.G.

B.G.

B.G.

B.G.

2

НОКТИЮРН

5

6

7

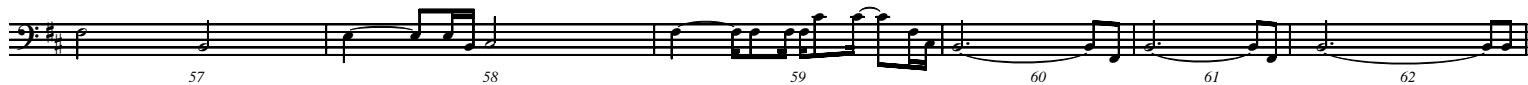

8

НОКТИЮРН

4

НОКТИЮРН

morendo

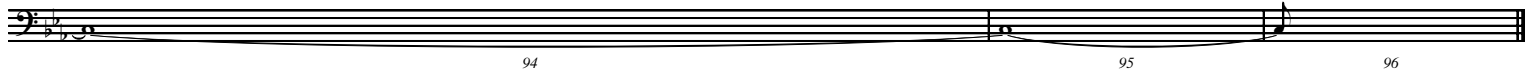

НОКТЮРН

А. Бабаджанян

аранж. А. Баженова

Moderato

Oboe

10 7 6

1 11 18 24 25 26 27 28

29 *mp* 30 31 32 33 34 *cresc.* 35

4

mf 36 37 38 39 40 41

5

sfp 42 43 44 45 46 47 48

6

49 50 *cresc.* 51 *f* 52 53 54

55 56 57 58 59

2

НОКТИУРН

7

Ob. Musical staff for Ob. starting at measure 60, ending at 65. Includes a box with the number 7.

8

Ob. Musical staff for Ob. starting at measure 66, ending at 69. Includes a box with the number 8, a crescendo hairpin, and a forte *f* dynamic marking.

Ob. Musical staff for Ob. starting at measure 70, ending at 72.

Ob. Musical staff for Ob. starting at measure 73, ending at 75.

9

Ob. Musical staff for Ob. starting at measure 76, ending at 81. Includes a box with the number 9.

10

Ob. Musical staff for Ob. starting at measure 82, ending at 87. Includes a box with the number 10, a triplet **3**, and a decuplet **10**.

НОКТЮРН

А. Бабаджанян

аранж. А. Баженова

Moderato

1

2

a tempo

3

10

7

9

5

Timpani

1

11

18

27

28

29

30

35

4

5

6

7

8

Timp.

7

8

8

7

36

37

44

52

60

67

68

9

Timp.

5

9

69

70

75

76

77

78

10

10

Timp.

87

НОКТИЮРН

А. Бабаджанян
аранж. А. Баженова

Moderato

10

1

Drum Set

1 11 12 13 14 15 16 17

2

a tempo

Fill

mp

Dr.Set

18 19 20 21 22 23 24

Dr.Set

25 26 27 28 29 30 31 32

Dr.Set

33 34 35 36 37 38 39

Dr.Set

40 41 42 43 44 45 46

Dr.Set

47 48 49 50 51 52 53

2

НОКТИЮРН

НОКТИУРН

9

76 77 78 79 80 81

82 83 84 85 86 87 *p*

10

88 89 90 91 95 96

НОКТЮРН

А. Бабаджанян
аранж. А. Баженова

Moderato

Mallets

Mallets

Mallets

НОКТЮРН

А. Бабаджян

аранж. А. Баженова

Moderato

1

p 1 2 3 4 5 6 7 8

1

9 10 *p* 11 12 13 14 15 16

1

rit. 17 18 19 20 21 22 23 24 25 26 27 28 29 *mp*

1

30 31 32 33 34 35 *cresc.* 36 *mf*

1

37 38 39 40 41 42

1

43 44 45 46 47 48 49 50

2

НОКТИУРН

1 *cresc.* 51 52 53 54 55

1 56 57 58 59 60

1 61 62 63 64 65

1 66 67 7 *f* 68 69

1 70 71 72

1 73 74 75

6

7

8

НОКТИЮРН

9

1

76 77 78 79 80 81

dim.

rit.

10

1

82 83 84 85 86 87

1

88 89 90 91 92

morendo

1

93 94 95

1

96

НОКТЮРН

А. Бабаджанян
аранж. А. Баженова

Moderato

2
3

p 1 2 3 4 5 6 7 8

1

2
3

p 9 10 11 12 13 14 15 16

rit. 2 *a tempo* 3

6 21 *mp* 27 *p* 28

2
3

29 30 31 32 33 34 35

4

mf 36 37 38 39 40 41 *cresc.*

2
3

42 43 44 45 46 47 48

sfp 42 *a2.*

2

НОКТИУРН

2
3

49 50 51 *f* 52 53 54

2
3

55 56 *cresc.* 57 58 59

7

2
3

60 61 62 63 64 65

2
3

66 67 *f* 68 69

2
3

70 71 72

2
3

73 *>* 74 75

НОКТИЮРН

9

10

НОКТЮРН

А. Бабаджанян

аранж. А. Баженова

Moderato

Fagot

Fagot

Fagot

Fagot

Fagot

Fagot

2

НОКТИЮРН

6

Fagot

7

Fagot

Fagot

8

Fagot

Fagot

9

Fagot

НОКТИЮРН

НОКТЮРН

А. Бабаджанян
аранж. А. Баженова

Moderato

Alto Sax.

1, 2

10 6 1 11 mp 17 18 19 20 21

1 2

rit. a tempo

A. Sax.

22 23 24 25 26 27 28

3

A. Sax.

29 30 31 32 33 34 35

A. Sax.

36 37 38 39 40 41

4

A. Sax.

42 43 44 45 48 49 50

sf p 5

A. Sax.

51 52 53 54 55

6

2

НОКТИУРН

A. Sx.

56 57 58 59 60

A. Sx.

61 62 63 64 67 68

A. Sx.

69 70 71 72

A. Sx.

73 74 76 80 81

A. Sx.

82 83 84 87

НОКТЮРН

А. Бабаджанян
аранж. А. Баженова

Moderato

Tenor Sax.

10 11 16 17 18 19

mf *rit.*

1 4

2 2 *allegro*

T. Sax.

20 21 22 23 24 25 26

T. Sax.

27 28 29 30 31 32 33 34

2*p*

3

T. Sax.

35 36 37 38 39 40

cresc. *mf*

4

T. Sax.

41 42 43 44 45 48 49

sfz *p*

5

3

T. Sax.

50 51 52 53 54

6

2

НОКТИУРН

T. Sx.

55 56 57 58 59

7

T. Sx.

60 61 67 68 69

6

8

f

T. Sx.

70 71 72

T. Sx.

73 74 75

9

T. Sx.

76 80 81 82 83 84

4

dim.

8

10

T. Sx.

87

10

НОКТЮРН

А. Бабаджян
аранж. А. Баженова

Moderato

Baritone Sax.

10 7 7 8

1 11 18 20 21 28 36

mp *mf*

1 2 3 4

a tempo

B. Sax.

37 38 39 40 41 42

sfp

B. Sax.

44 52 53 54

5

B. Sax.

55 56 57 58 59

B. Sax.

60 61 68 76 87

7 8 8 11 10

7 8 9 10

НОКТЮРН

А. Бабаджян

аранж. А. Баженова

Moderato

1 10 1 11 18 24 25 26 27 28

1 6 4 36 37 38 39

1 5 40 41 42 43 44 51

1 6 52 53 54 55 56

1 7 57 58 59 60 61 62

1 63 64 65 66 67

2

НОКТИЮРН
