

Flute

1
2

Maestoso *ff*

5 **Allegro** *dim.*

9 **1**

13

17 **2**

19

22

24 *rall.* *dim.*

27 **Andante**

32 **3**

2

2

Flute

34

41

47

51

56

64

72

76

80

84

88

Flute 3

92 8

112 9

119

126 10

132

139 11

146

151

12
154 3

4

157 *ff* Flute

161

166 *ff*

171

176 *ff*

181 *ff*

186 *2*

192

197

201

206 *accel.*

Flute

210

214

218

221

225

18

19

20

2

fp

Horn in F

Maestoso

1
2

5 Allegro

9 **1**

13

17 **2**

21

25 **rall.** **Andante**

31 **3**

37

42 **4**

2

Horn in F

. -

48

54

61

Moderato

68

73

77

82

87

92

99

106

Horn in F

3

112 **9**

120

128 **10**

134

140 **11**

147

153 **12**

157

164 **13**

169

4

Horn in F

14

175

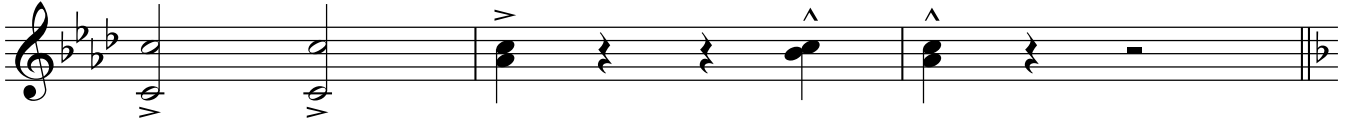

178

183

15

189

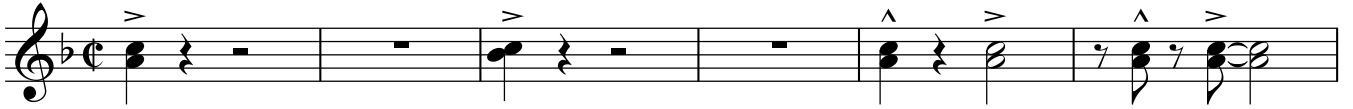

16

195

200

17

205

18

210

19

215

20

220

224

Horn in F

Maestoso

3
4

5 Allegro

9 **1**

13

17 **2**

21

25

rall. Andante

31 **3**

37

42 **4**

2

Horn in F

48 *f* **5**

54 *p*

61 **6**

Moderato

68 **2** **4** **7**

77

82

87 *rit.* **8**

92

99

106

112 *f* **2**

4

Horn **15**

186

192

16
197

202

17
207

accel.

18
211

19
216

20
221

224

Trumpet in B \flat

Maestoso

Allegro

Mod erato

2

7

Trumpet in B \flat

77

81

90

8

97

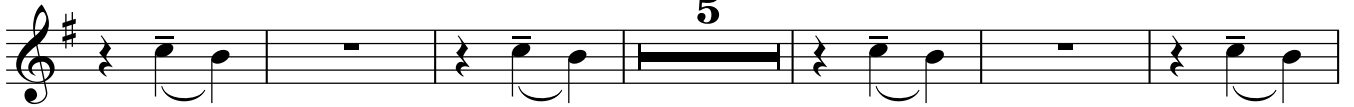

9

108

118

10

126

134

11

142

146

150

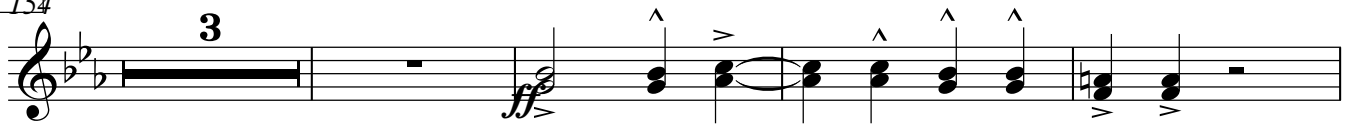

12

Trumpet in B \flat 

13

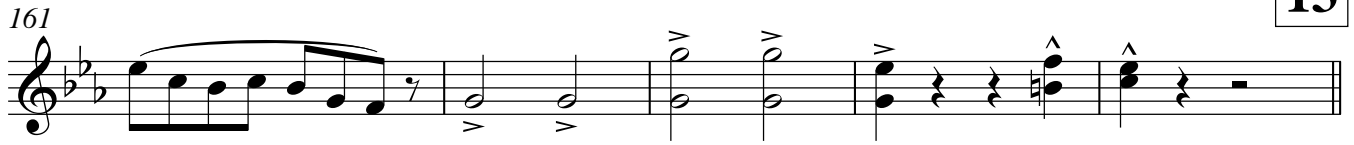

166

172

14

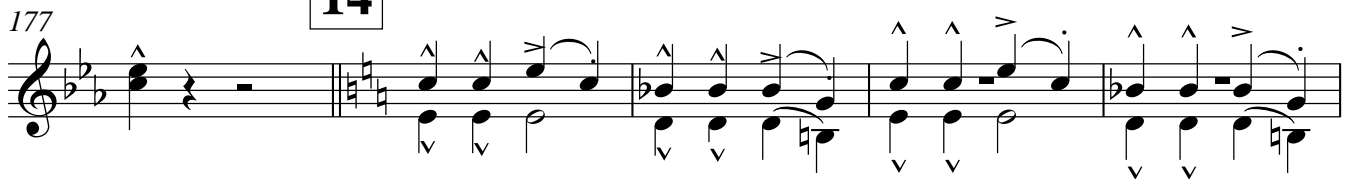

182

15

192

16

17

18

209

6

4

19 Trumpet in B \flat

217

20

222

Trombone

Maestoso

1 *f*
2 *ff*

5 **Allegro** *dim.* **1**

12

17 **2**

21 *rall.* *dim.*

27 **Andante** **3** **4** **14** **4**

48 *f*

56 **5** *mp* **2**

66 **Mod^{er}ato** **6** *p*

71 **3**

2

Trombone

77

77 **7** *mf*

81

86

86 *rit.*

92

92 **8** **15** **9** *f*

117

125

125 **10** *f*

133

140

140 **11** **2** *f*

145

149

149 **12** **4**

157

157 *ff* **2**

164 **13** Trombone 3

169 **2**

176 **14**

181 **3**

189 **15**

193

197 **16** **17** **10** *acc.*

211 **18** *solo*

216 **19**

221 **20**

225 *mf* *fp*

Trombone

Maestoso

3

5 Allegro

4 **1** solo

13

17 **2**

21

2

rall. dim.

27

Andante **3**

4 solo

mf

37

45

4

53

5

mp

59

2

2

Trombone

62

68 **Mod^{er}ato**

6

77

7

81

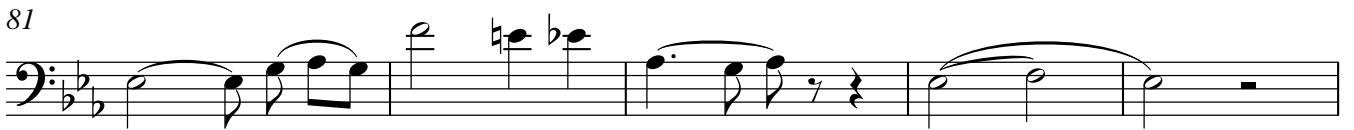

86

rit.

92

8

103

111

9

119

127

10

135

142 **11** Trombone 3

146

150 **12**

158

165 **13**

170

177 **14**

182

189 **15**

193

197 **16**

10

4

Trombone

207 **17**

accel.

211 **18**

solo

216 **19**

221 **20**

225

Timpani

Maestoso

Allegro

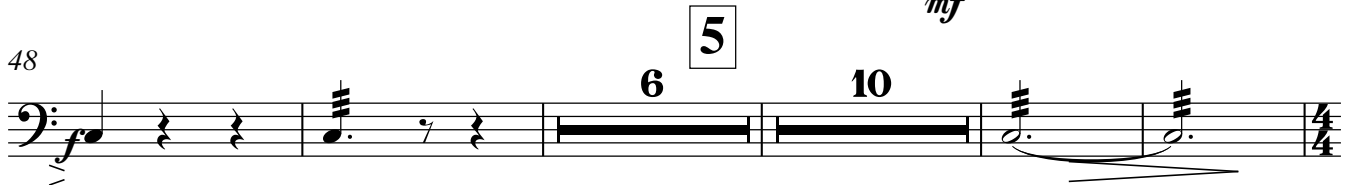
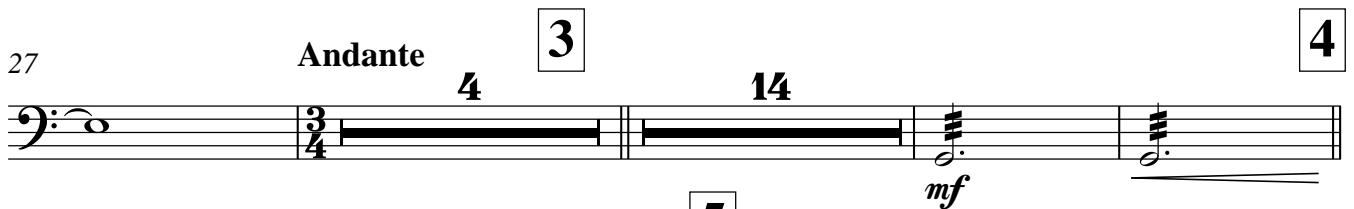

Moderato

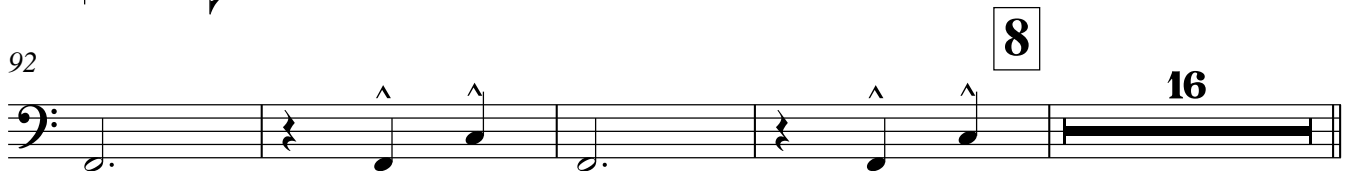
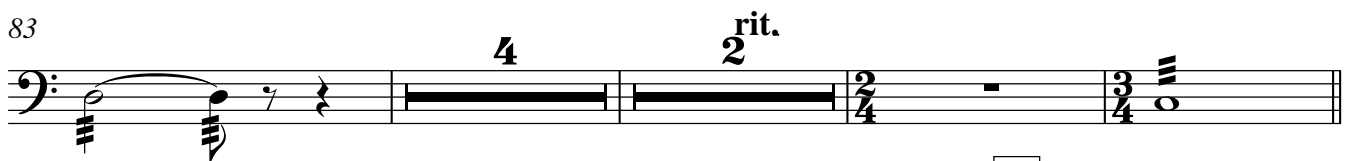
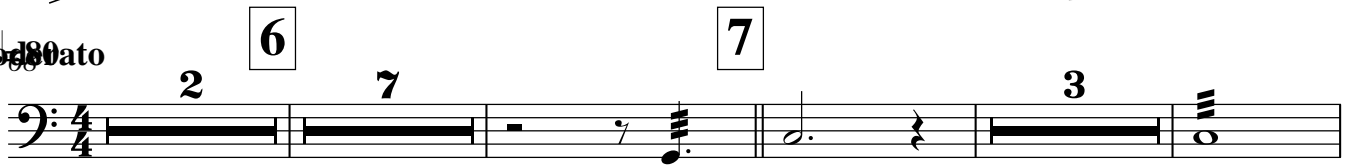

2 Timpani

11

142

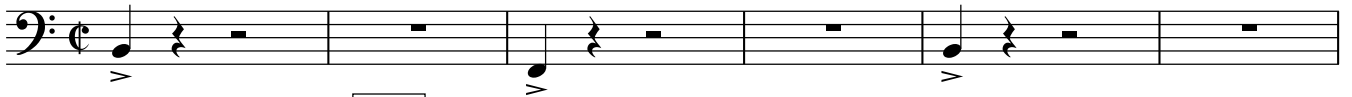

12

148

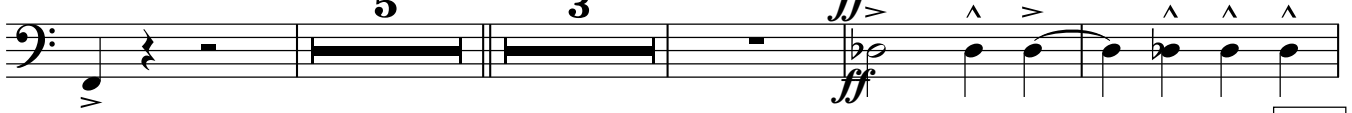

13

160

166

14

176

15

185

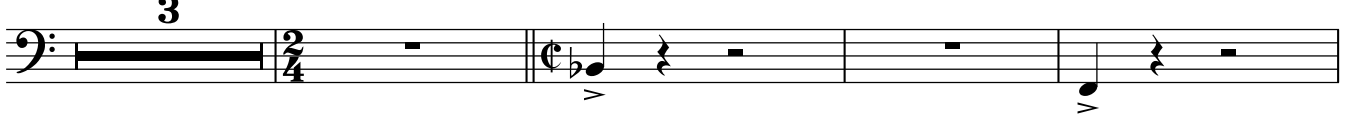

192

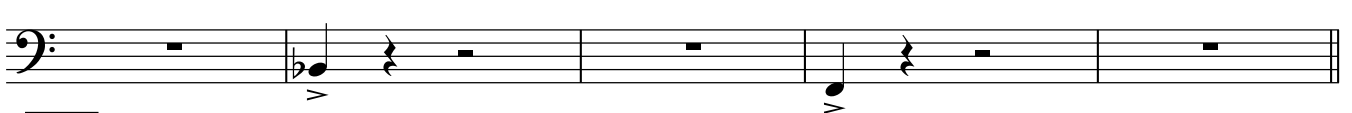

16

197

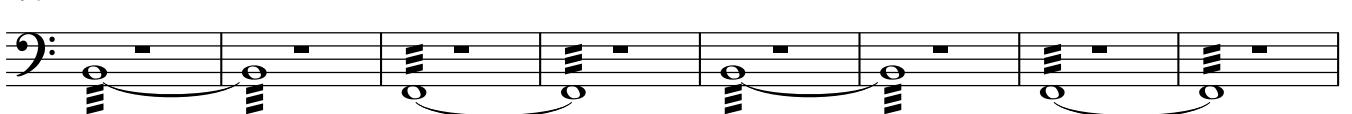

17

18

205

19

212

20

222

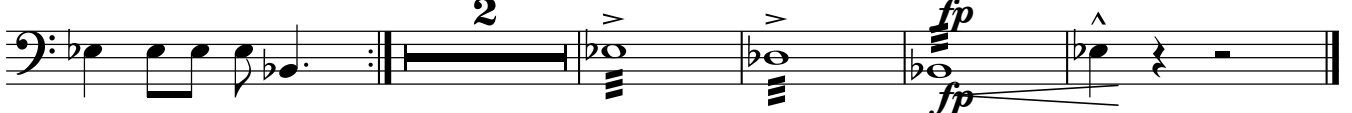

Cymbals

Maestoso

Allegro

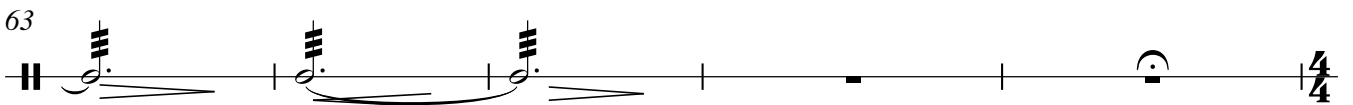
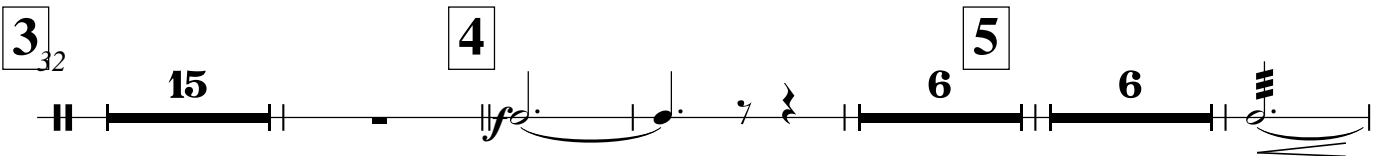
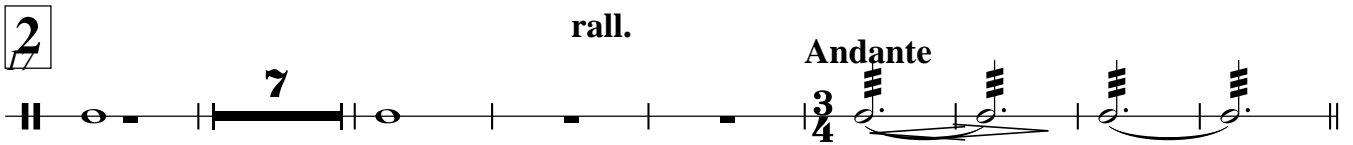

Moderato

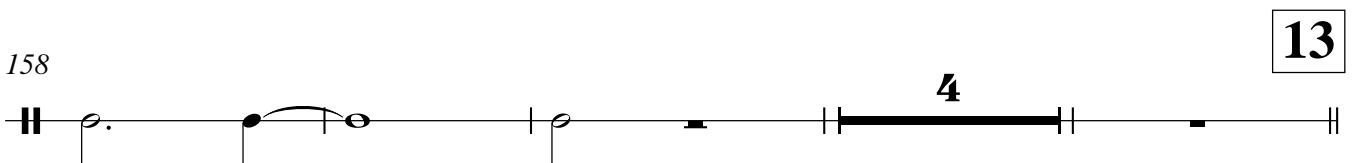
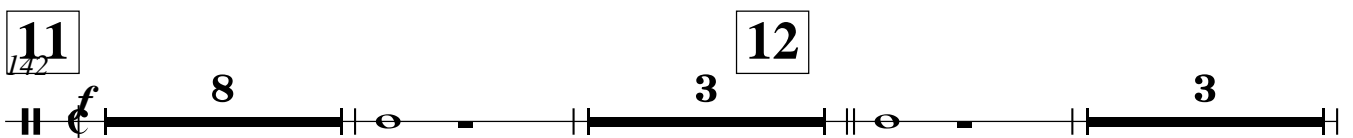
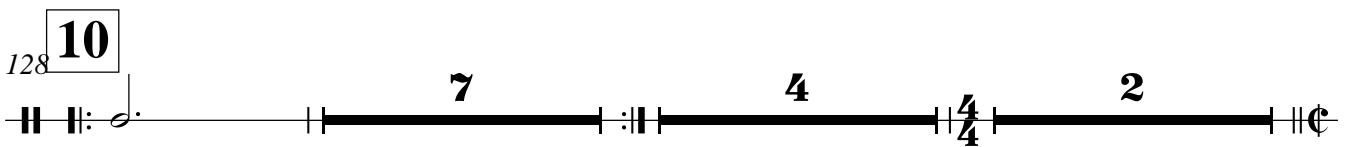
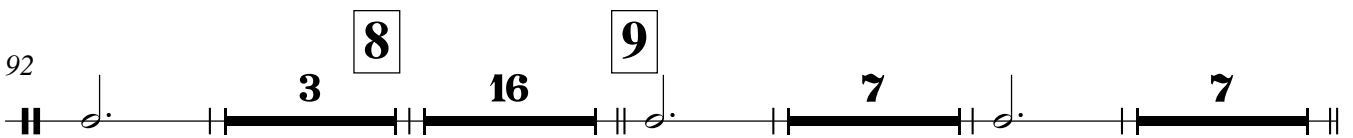
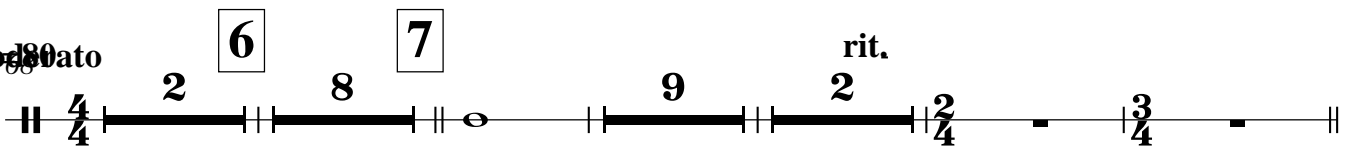

2

Cymbals

166

14

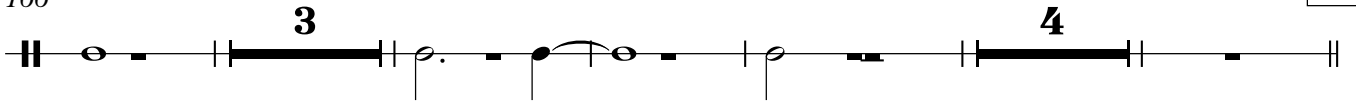

178

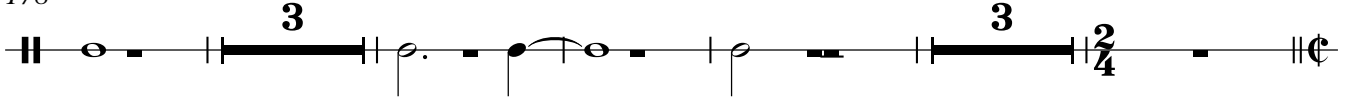

189

15

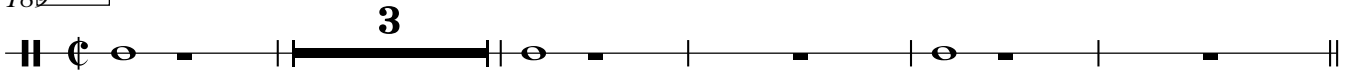
16
197

17

18

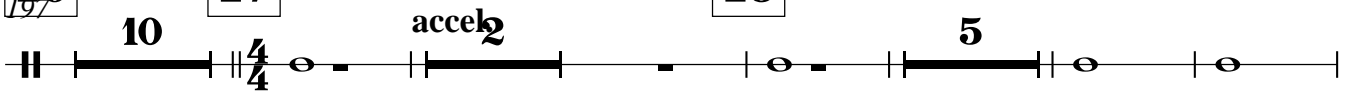

219

19

20

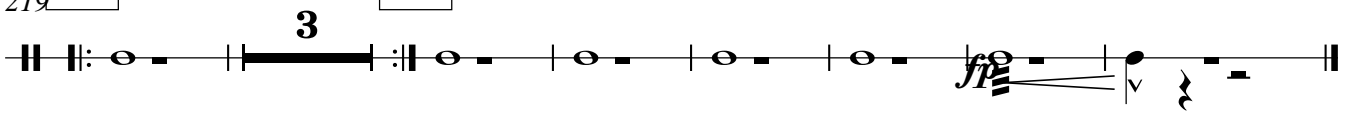

Cornet in B \flat

Maestoso

1

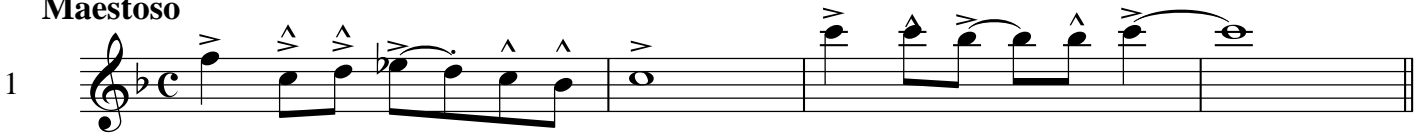

Allegro

9

1 2

6

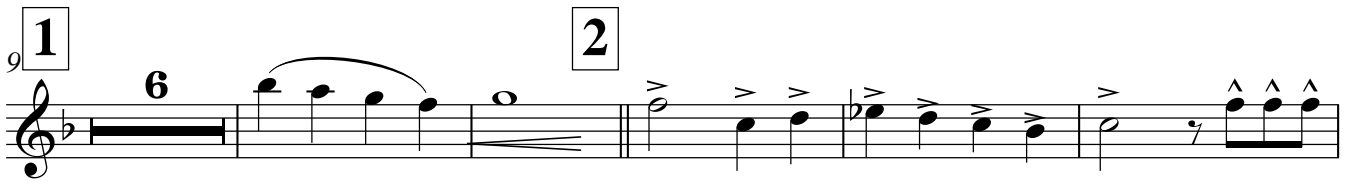

20

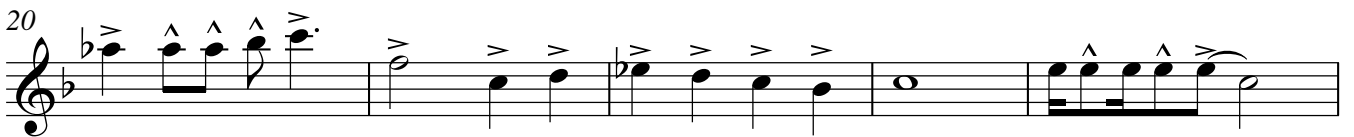

25

rall. Andante

2

dim.

3

32

14

4

mf

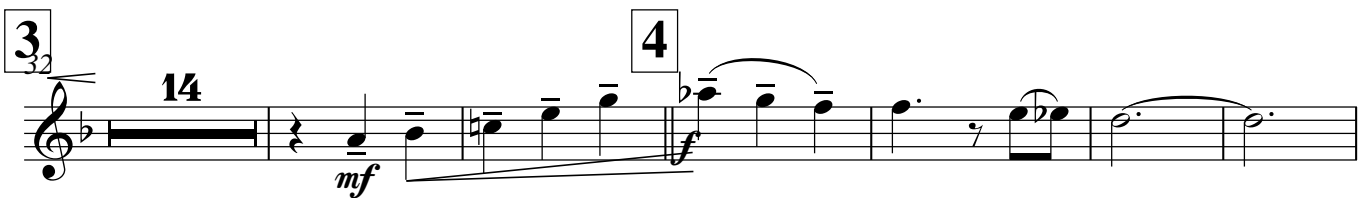

52

5

3

solo

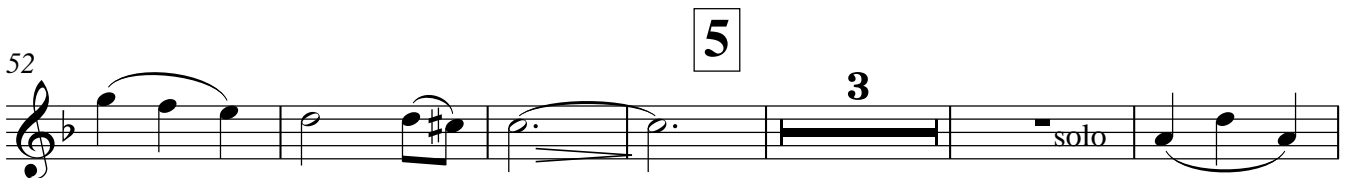

61

Mod erato

6

2 7

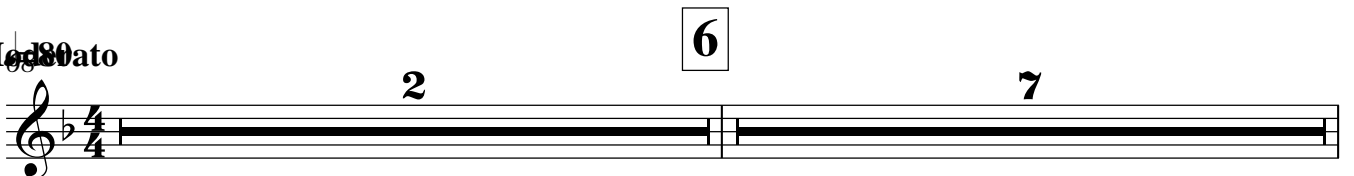

2

Cornet in B \flat

77 **7**

mf

81 **4** rit.

89 **sf**

sf

96 **8** **5**

108 **9** **3**

f

118

f

126 **10**

f

134 **2**

ff

142 **11**

f

146

f

150

f

Cornet in B \flat

12 ¹⁵⁴ **3** *ff*

161 **13**

166

172

177 **14** **4** *b \flat*

184 **2** $\frac{2}{4}$

189 **15**

193

197 **16** **17** **10** *accl.* $\frac{4}{4}$

211 **18** **19** **6**

222 **20** **2** *fp*

Cornet in B \flat

Maestoso

2 *ff* *ff*

Allegro

dim.

9 **1** **2** **6**

20

25 *rall.* *dim.* *Andante* **4**

3 **14** **4**

52 **5** **6**

65 *Moderato* **6** **2** **7** *mf*

7 **78**

81 **4** *rit.*

2

Cornet in B \flat

89

96 **8**

108 **3** **9**

118

126 **10**

134 **2** **11**

142

146

150

154 **12** **3** *ff*

161 **13**

Cornet in B \flat

3

166

172

177

14

182

188

15

193

197

16

17

10

accel.

217

18

19

6

222

20

2

fp

Euphonium

Maestoso

1

Allegro

12

12

23

27

Andante **3**

4 solo *mf*

37

45

52

59

2

Euphonium

62

62

63

64

65

66

67

68

69

70

71

72

73

74

75

76

77

78

79

80

81

82

83

84

85

86

87

88

89

90

91

92

93

94

95

96

97

98

99

100

101

102

103

104

105

106

107

108

109

110

111

112

113

114

115

116

117

118

119

120

121

122

123

124

125

126

127

128

129

130

131

132

133

134

135

136

137

138

139

140

141

142

6

7

8

9

10

11

Mod. *mf*

rit.

mf

ff

2

7

4

2

2/4

3/4

4

4

2

4/4

C

Euphonium

3

148

12

153

158

13

162

166

171

14

176

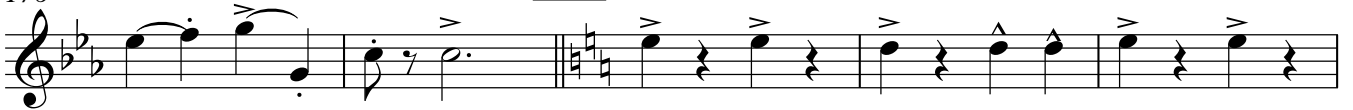

181

15

186

192

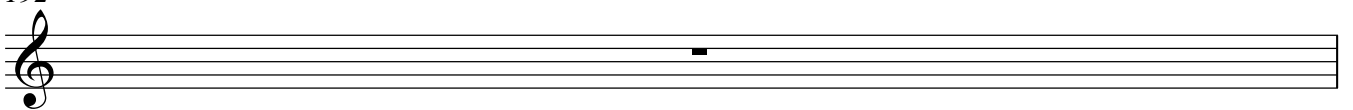

4

Euphonium

193

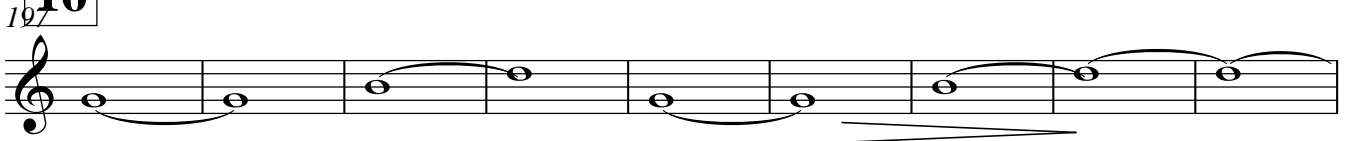
**16****17**

206

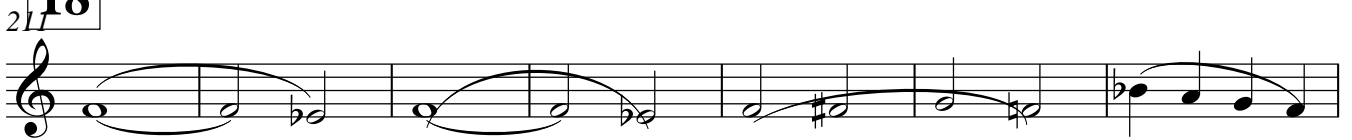
**18****19**

218

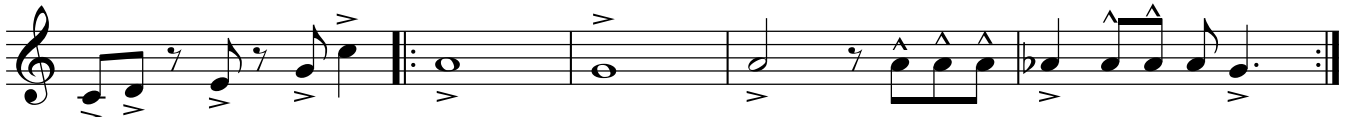
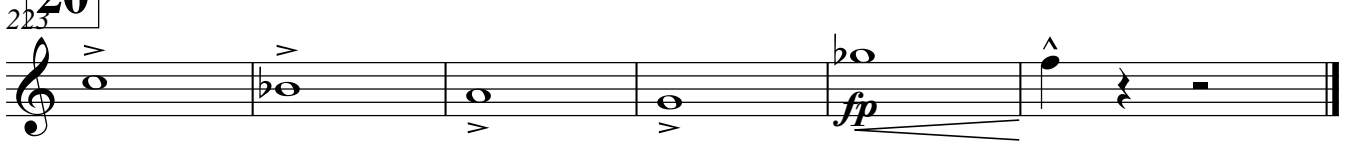
**20**

Oboe

Maestoso

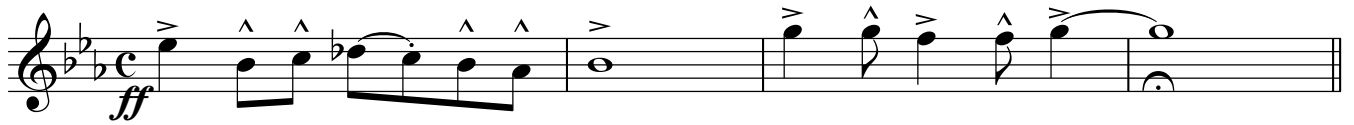

5 Allegro

9 **1**

13

17 **2**

25

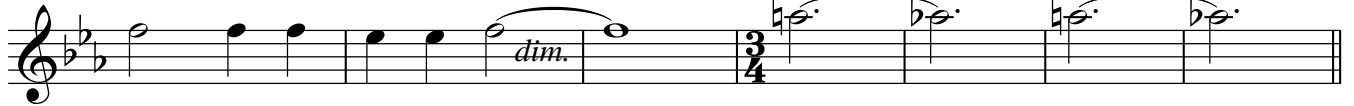
32 **3**

40

47 **4**

52

2

Oboe

60

Moderato

6

72

78

82

87

92

112

119

128

135

Oboe

142 **11**

148

12
154

162

13

166

172

14

177

182

15

188

192

4

Oboe

197 **16**

201

206 **17** accel.

210 **18**

214

219 **19** **20**

225 *fp*

Euphonium

Maestoso

2 *ff* *ff*

Allegro

1 *dim.* *dim.*

12

1

2

rall.

23

27

Andante

3

4 *mf*

37

4

45

f

5

52

p

59

2

2

Euphonium

62

Moderato

6

2 7

78

7

82

4 rit. 2

8

92

4 mf

103

9

111

f

119

10

127

134

2

142

11

f ff

Euphonium

3

148

12

153

158

13

162

166

171

14

176

181

185

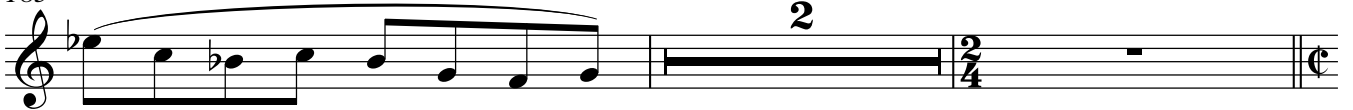

4

Euphonium

15

189

194

16

197

17

206

18

217

19

218

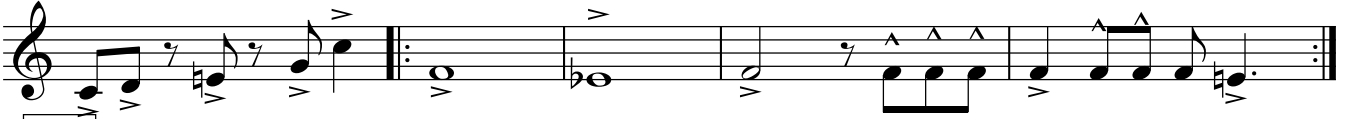

20

223

Synthesizer

Maestoso

1
2

ff

Tuba

5 Allegro

Tuba

9 **1**

Tuba

13

Tuba

17 **2**

Tuba

21

Tuba

25

rall.

Andante

Tuba

32 **3**

Tuba

40

Tuba

48

Tuba

2

5

Synthesizer

55

65

Moderato

6

72

Tuba

77

7

82

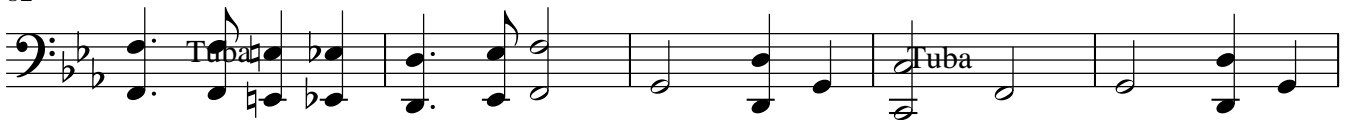

87

rit.

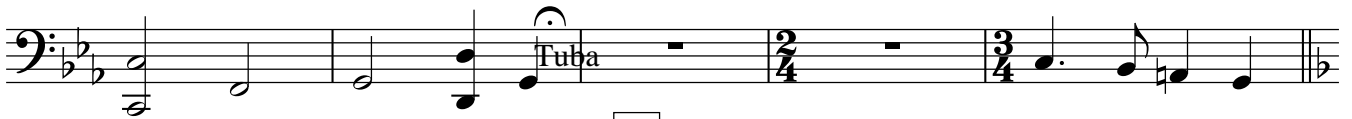

92

8

101

109

9

118

127

10

Synthesizer

3

134

142 **11**

148

153 **12**

158

165 **13**

170

176 **14**

181

189 **15**

4

Synthesizer

193

197

16

201

205

17

209

18

213

217

19

222

20

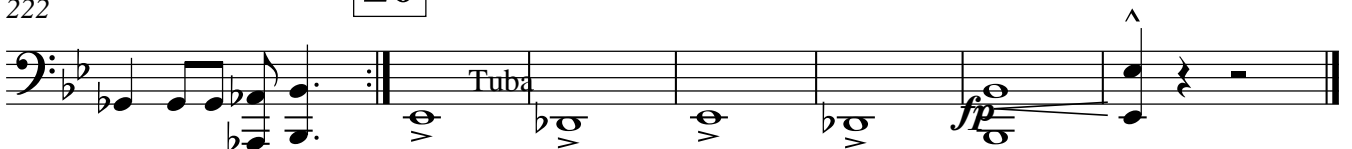

Tuba

Drum Set

Maestoso

Allegro

2

4 Drum Set

46

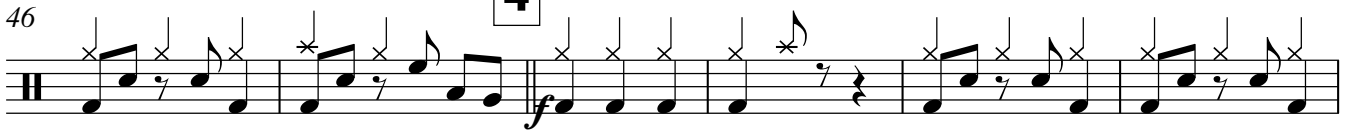

5

52

59

65

Mod *80* *ato*

6

70

7

77

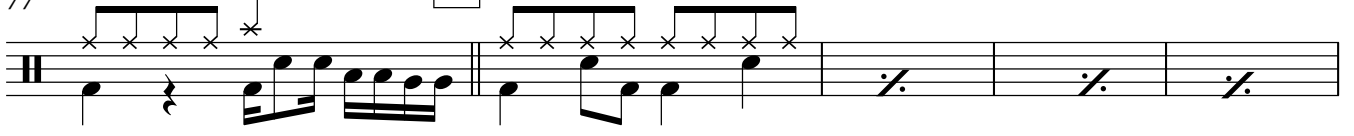

82

86

rit.

8

92

mf

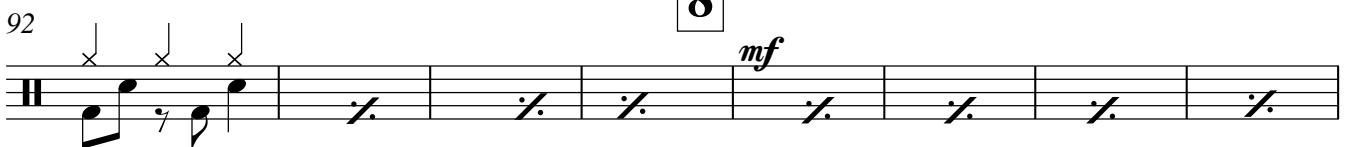

100

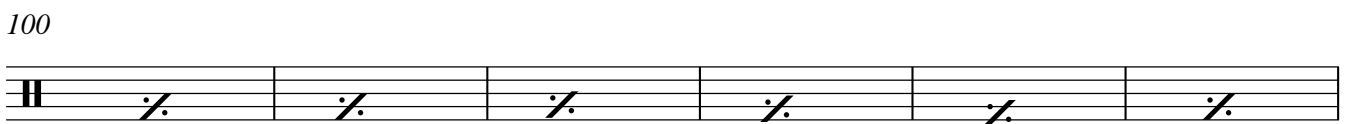

106

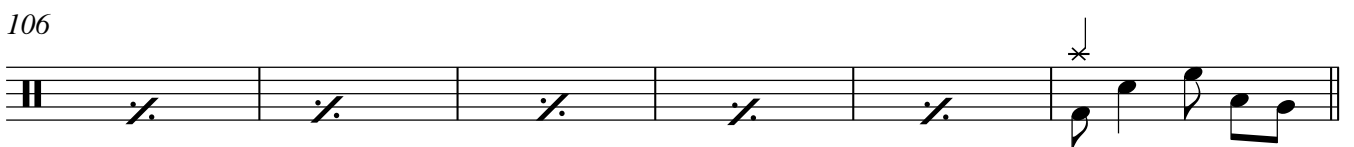

Drum Set

112 **9**

112 113 114 115 116 117 118 119

120

120 121 122 123 124 125 126

127 **10**

127 128 129 130 131 132 133

134

134 135 136 137 138 139 140

141 **11**

141 142 143 144 145 146 147 148

149

149 150 151 152 153

12 154

154 155 156 157 158 159

160 **13**

160 161 162 163 164 165

166

166 167 168 169 170 171

172 **14**

172 173 174 175 176 177

178

178 179 180 181 182 183

4

Drum Set

183

189 **15**

196 **16**

202

207 **17**

18

212

216 **19**

221 **20**

224

Bass Guitar

Maestoso5 **Allegro**9 **1**

13

17 **2**

22

**rall.**

27

Andante32 **3**

40

**4**

48

2

Bass Guitar

55

5

66

Moderato

6

72

77

7

82

87

rit.

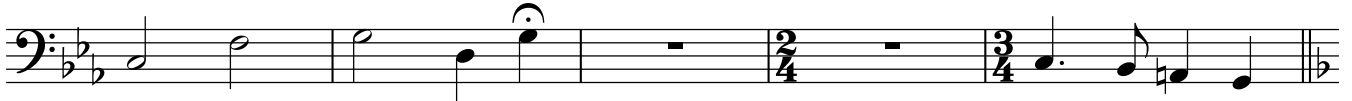

92

8

101

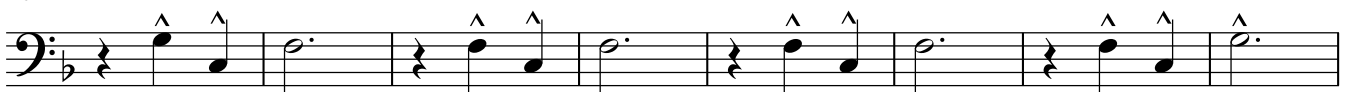

109

9

118

127

10

Bass Guitar

3

134

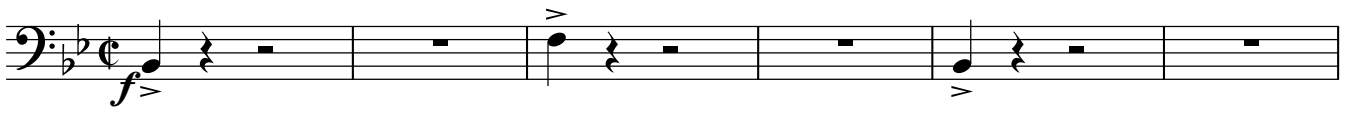
142 **11**

148

**12**

153

158

**13**

165

170

**14**

177

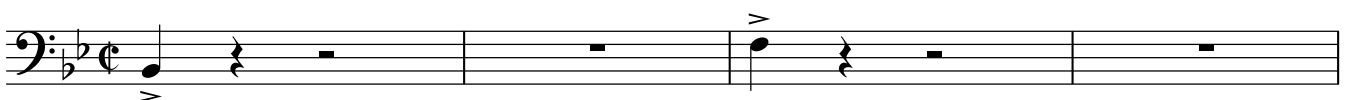

182

189 **15**

4

Bass Guitar

193

197 **16**

201

205

17

209

18

213

217

19

222

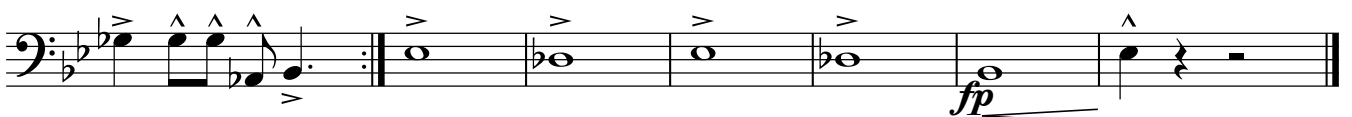
20

Clarinet in B \flat

1 **Maestoso** *ff*

Allegro *dim.*

9 **1**

13

17 **2**

20

23

26 **rall.** *dim.* **Andante**

30 **3** **2**

2

Clarinet in Bb

34

41

47

4

51

56

5

63

Mod^{er}ato

66

6

72

75

78

7

82

4

Clarinet in B \flat

157 *ff*

13

161

166

171

14

175

178

183

15

189

16

195

200

17

204

Clarinet in B \flat 18

209

213

217

19

220

20

223

Clarinet in B \flat

Maestoso

2 *ff*

Allegro

9 **1**

13

17 **2**

19

2

Clarinet in B \flat

21

23

26 **rall.** **Andante**

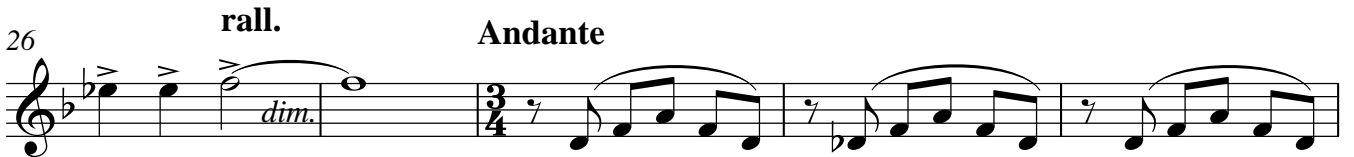

3

31

36

41

4

46

51

56

65 **Mod $\text{\textcircled{r}}$ ato**

6

70

Clarinet in B \flat

3

74

7

82

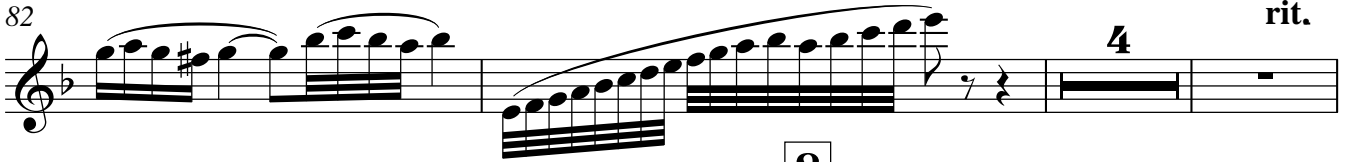

89

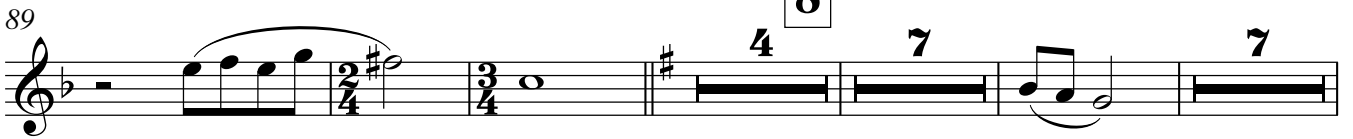

9

111

118

123

10

128

135

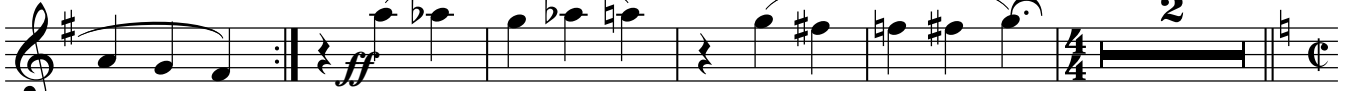

11

142

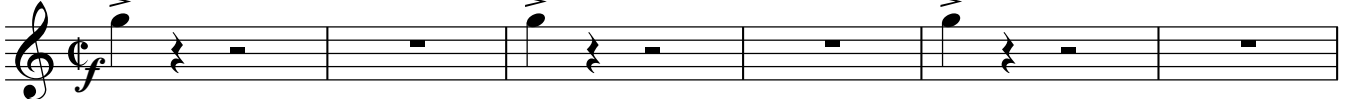

148

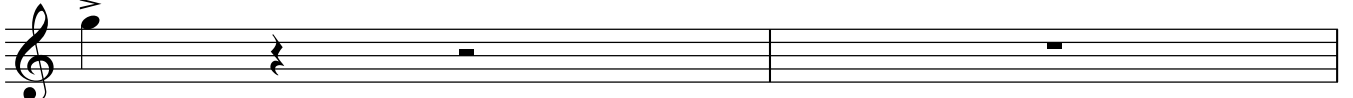

4

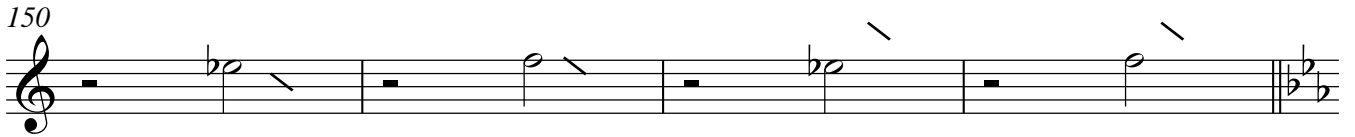
Clarinet in B \flat **12****13**

166

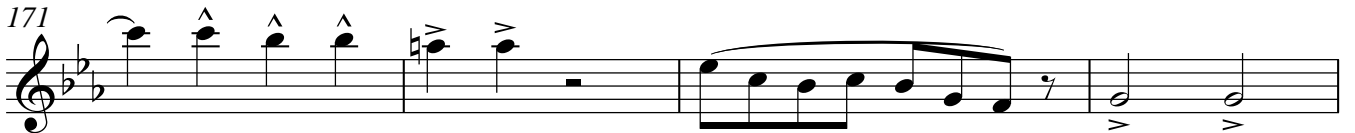

171

**14**

178

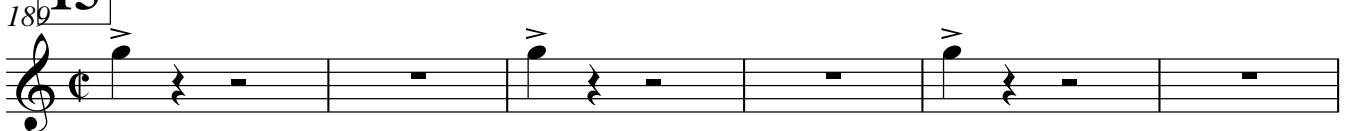

183

**15****16**

200

Clarinet in B \flat

205 **17** *accel* \flat \hat{b}

210 **18**

214

219 **19**

221 **20** 2

225 *fp*

Detailed description of the musical score: The score is for Clarinet in B-flat, page 5, measures 205-225. It consists of six staves of music. Measure 205 starts with a treble clef, a 4/4 time signature, and a boxed measure number '17'. The music begins with a half rest, followed by a quarter rest, then a series of eighth notes with slurs and accents. A dynamic marking 'accel' and a flat sign are present. Measure 210 features a boxed measure number '18' and continues with eighth notes and slurs. Measure 214 continues the eighth-note pattern. Measure 219 has a boxed measure number '19' and shows a change in the eighth-note pattern. Measure 221 has a boxed measure number '20' and includes a fermata over a half note, with a '2' below it indicating a second ending. Measure 225 starts with a treble clef, a half note with an accent, and a dynamic marking 'fp' (fortissimo piano). The piece concludes with a double bar line.

Clarinet in B \flat

Maestoso

3 *ff*

Allegro

9 **1**

13

17 **2**

19

2

Clarinet in B \flat

21

23

26 **rall.** **Andante**

31

36

41

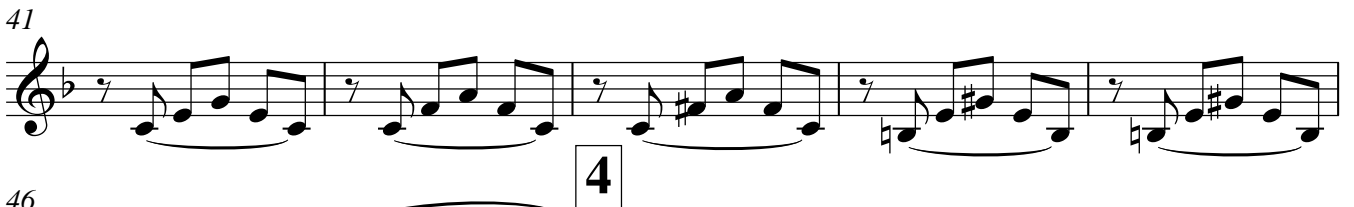

46

51

56

65 **Mod erato** **p**

71

Clarinet in B \flat

75

7

82

89

111

118

123

10

135

11

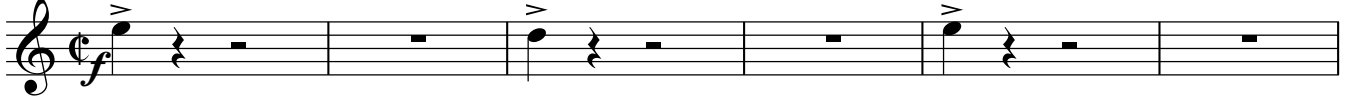

148

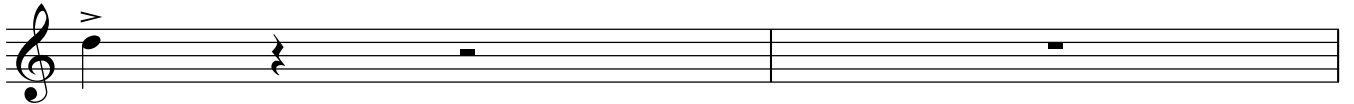

4

Clarinet in Bb

150

12

154

13

161

166

171

14

176

181

15

186

192

16

197

202

Clarinet in B \flat

207 **17**

accel.

217 **18**

216 **19**

220

20

223

2

fp

Bassoon

Maestoso

ff
a2
5 Allegro

9 **1**

13

17 **2**

25 *rall.* *Andante*

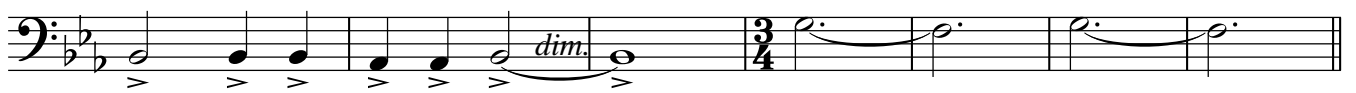

32 **3**

4

51

5

57

66

6

3

2

Bassoon

74

78

7

83

89

90

8

9

16

2

119

128

10

134

140

11

2

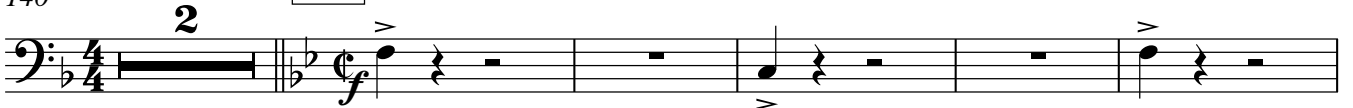

147

153

12

Bassoon

3

157

13

164

169

14

176

181

15

189

194

16

197

201

17

205

18

209

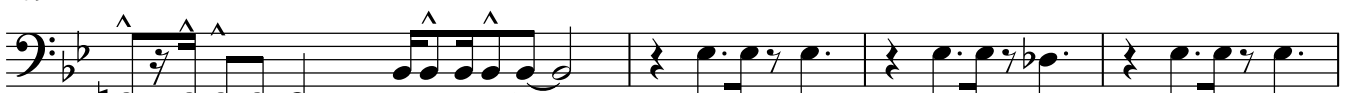

4

Bassoon

214

219

19

2

20

224

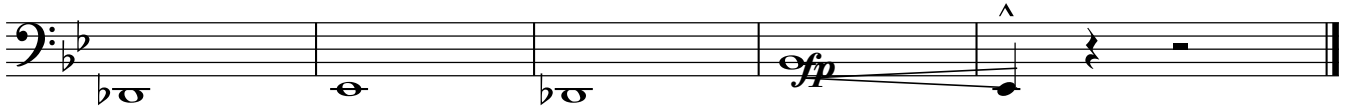

Alto Saxophone

1 **Maestoso** *ff*

Allegro

1 **2**

6 *dim.*

20 *rall.* **3** **4**

27 **Andante** **4** **13**

48

55 **5** **2** **2** *p*

66 **Modesto** **6** **4** *p*

74

78 **7** **3**

2

Alto Saxophone

83

87

92

99

112

121

128

134

142

148

153

Alto Saxophone

3

160

165

13

170

174

14

178

183

189

15

193

4 Alto Saxophone

197 **16**

201

17

206

18

210

19

220

20

224

Tenor Saxophone

2 **Maestoso****Allegro**

12

14

23

27

Andante

3

37

45

52

59

2

Moderato

6 Tenor Saxophone

75

77

83

90

97

111

119

127

134

142

148

Tenor Saxophone

3

153 **12**

160

165 **13**

170

174 **14**

178

183 **2**

189 **15**

193

4 Tenor Saxophone

197 **16**

201

206 **17**

217 **18**

218 **19**

223 **20**

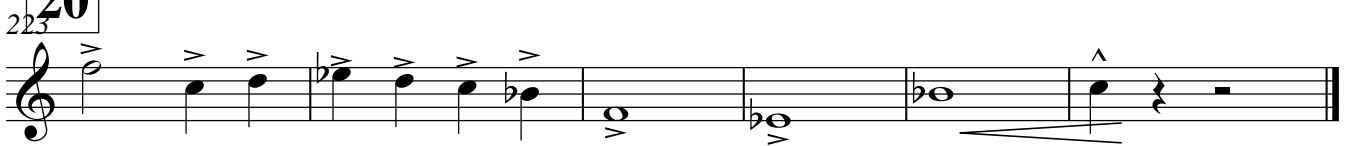

Baritone Saxophone

Maestoso

Allegro

2

Baritone Saxophone

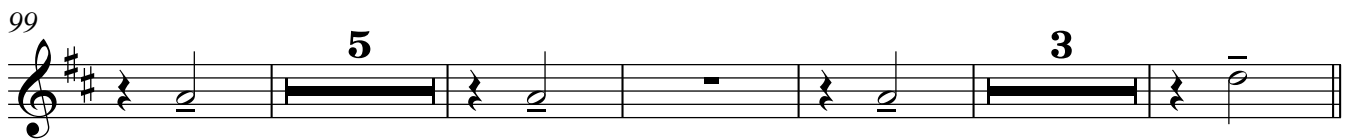
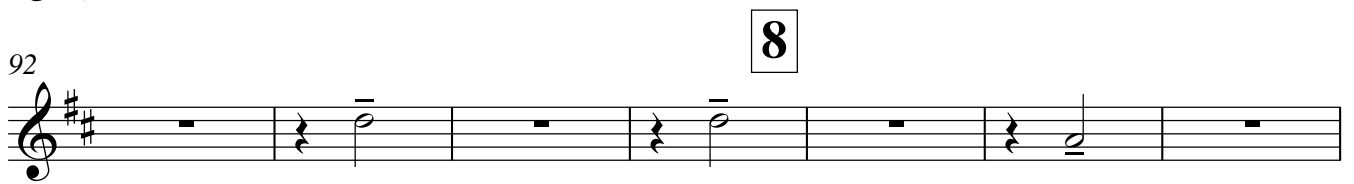

Baritone Saxophone

153 **12**

160

165 **13**

172

177 **14**

182

188 **15**

193

197 **16**

4

Baritone Saxophone

17

18

207

accel.

212

19

218

20

223

fp

fp