

Flute

ЛЕГЕНДА

для флейты и фортепиано

Валерий САПАРОВ

Andante

2

Poco piu mosso

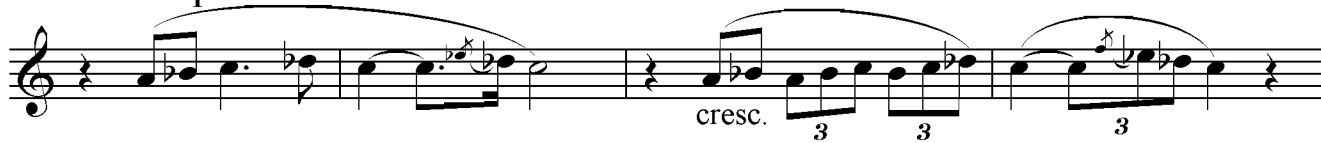

Flute

2

Tempo primo

