

Flute

Arrangement by Valeriy Saparov  
(2005)

# ВАЛЬС №7

(visaparov@mail.ru)

Tempo giusto

Ф.ШОПЕН  
переложение В.САПАРОВА

1

2

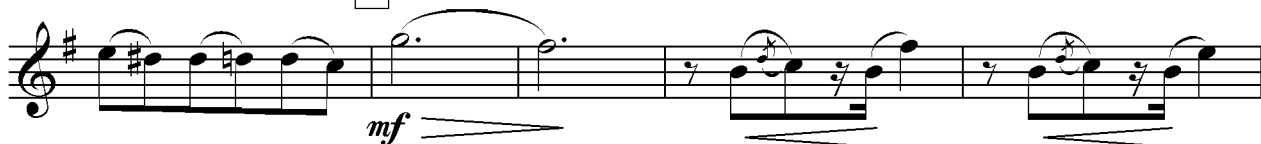

3

Flute

2

4

5 Piu lento

6

7 Piu mosso

Flute

3

8

1.

2.

9

1.

2.

9

16

10

*mf*

10

10

*mf*

11

11

Flute

4

12

8

