

Flute

Arrangement by Valeriy Saparov (2003)

(visaparov@mail.ru)

ОПАВШИЕ ЛИСТЯ

Ж. КОСМА

Аранжировка В. САПАРОВА

Andante (♩=63-66)

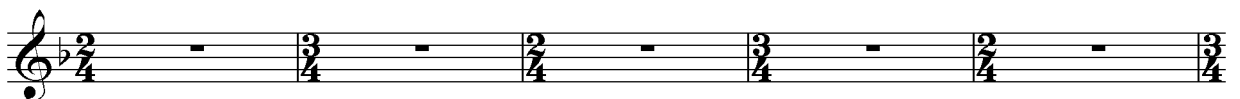
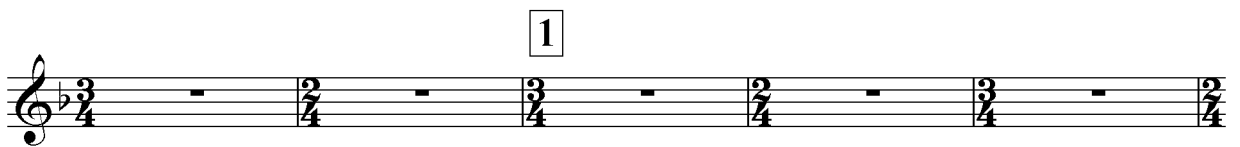

Flute

2

2

3

Allegro (♩=126-132)

4

5

Flute

Flute

4

8
