

"Времена Года" (ЦИКЛ ТАНГО) "Estaciones Portenas"

Flute

1. "Весна в Буэнос-Айресе" (Primavera Portena)

Астор ПЬЯЦОЛЛА

Arrangement by Valeriy Saparov
(visaparov@mail.ru)

свободное переложение для флейты
и фортепиано **Валерия САПАРОВА**

♩=110-115

Flute

4 **Meno mosso**
mf dolce

5

2. "Лето в Буэнос-Айресе"
(Verano Porteno)

$\text{♩} = 115-120$

2 **5**

Flute

1

f

2

f *ff*

3

p

p rall. 2

4

Meno mosso

mf

5

mf

Flute

Flute

3. "Осень в Буэнос-Айресе" (Otono Porteno)

♩=105-110

7

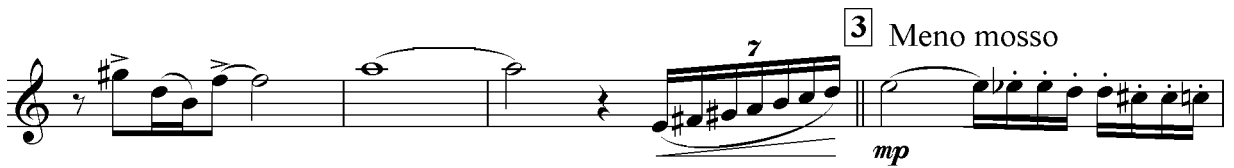
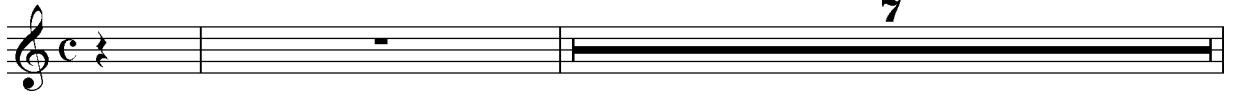

Flute

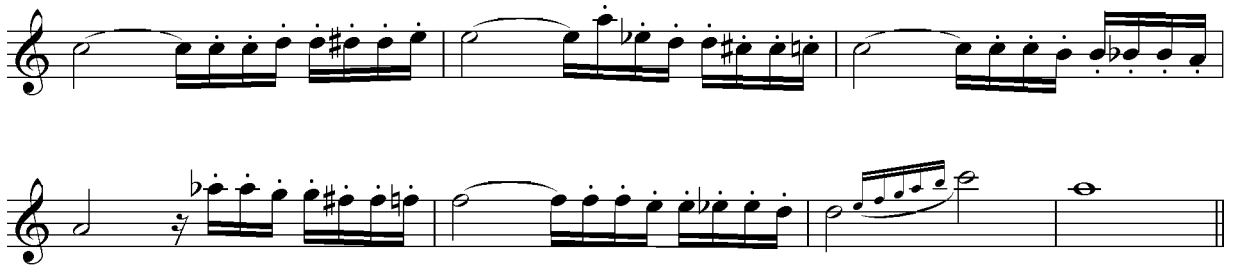

5 Tempo primo

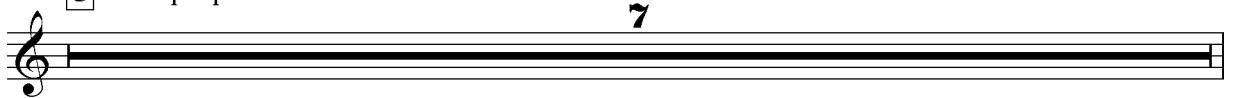

4. "Зима в Буэнос-Айресе" (Invierno Porteno)

Dramatico (♩=85-88)

First musical staff with treble clef, key signature of three sharps (F#, C#, G#), and common time signature. It begins with a mezzo-piano (*mp*) dynamic marking. The melody consists of quarter and eighth notes with various slurs and accents.

Second musical staff, continuing the melody from the first staff with similar rhythmic patterns and slurs.

Third musical staff, starting with a first ending bracket labeled '1'. The dynamics change to fortissimo (*fritmico*). The tempo is marked with a 'Z' above the staff.

Fourth musical staff, continuing the fortissimo section with rhythmic variations and slurs.

Fifth musical staff, starting with a second ending bracket labeled '2'. The dynamics return to mezzo-piano (*mp*).

Sixth musical staff, continuing the mezzo-piano section with various melodic lines.

Seventh musical staff, starting with a third ending bracket labeled '3'. It features a series of eighth-note patterns.

Eighth musical staff, continuing the eighth-note patterns from the previous staff.

Ninth musical staff, starting with a fourth ending bracket labeled '4'. It contains a whole rest for 8 measures.

Flute

5

fritmico

6

mp

7

mf

3

rall.