

Clarinet tango

Tango

Flavio Bar

Clarinet tango

Tango

Flavio Bar

f

6 *mp* 1 *f* Fine

mf *f*

mf *f*

mf *f*

mf *f*

mf *f*

D.S. al Fine

Clarinet tango

Tango

Flavio Bar

f *mf*

S

1. 2. *f* **Fine**

1 *mf* *f*

f *mf* **D.S. al Fine**

Clarinet tango

Flavio Bar

Tango

Clarinet tango

Tango

Flavio Bar

f *mf*

\S

1. 2. *f* Fine

1. *mf* *f*

f *mf* D.S. al Fine

Clarinet tango

Tango

Flavio Bar

f

mp

1.

2.

f Fine

mf *f*

f

f

mf *f* D.S. al Fine

Clarinet tango

Tango

Flavio Bar

f

mp

1.

2. *f* Fine

mf *f*

1 *f*

1 *f*

mf *f* D.S. al Fine

Clarinet tango

Flavio Bar

Tango

f

mp

1.

2. // *f* Fine

mf 2

mf

mf

mf

mf *f* D.S. al Fine

Clarinet tango

Flavio Bar

Tango

mf

mp

1. 2. *f* Fine

mp

mf

mf *f* D.S. al Fine

Clarinet tango

Flavio Bar

Tango

mf

mp

mp

f Fine

mp

mf

mf

mf

f D.S. al Fine

Clarinet tango

Tango

Flavio Bar

mf

mp

1.

2. *f* Fine

mp

mf

mf

mf

mf *f* D.S. al Fine

Clarinet tango

Flavio Bar

Tango

Clarinet tango

Flavio Bar

Tango

mf

mp

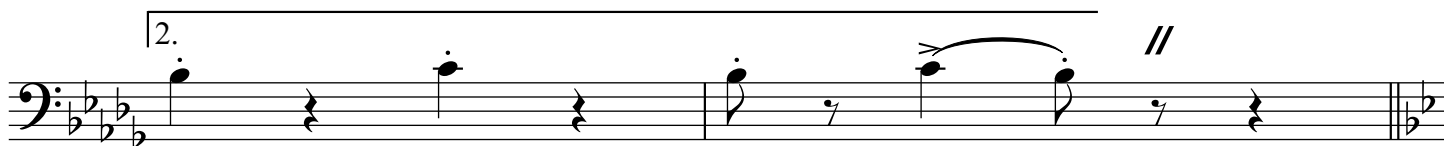
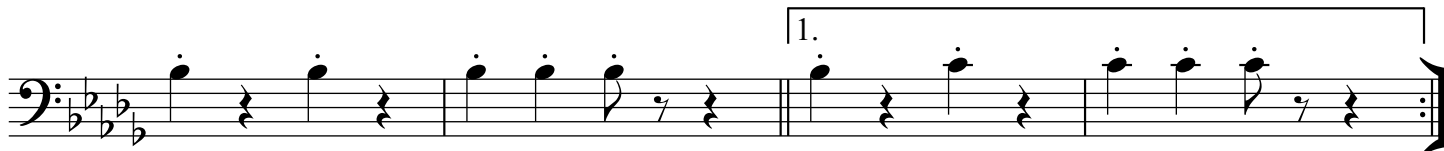

f

Fine

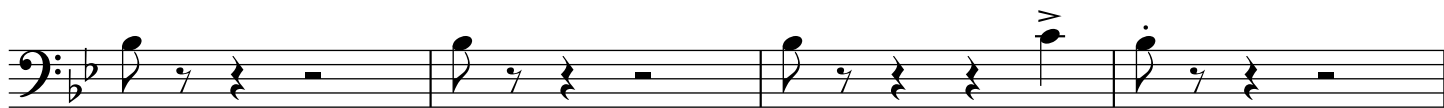

mp

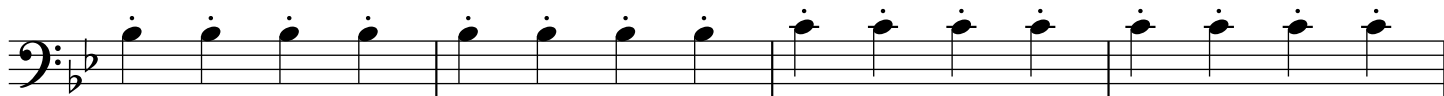

mf

mf

f

D.S. al Fine

Clarinet tango

Flavio Bar

Tango

mf

mp

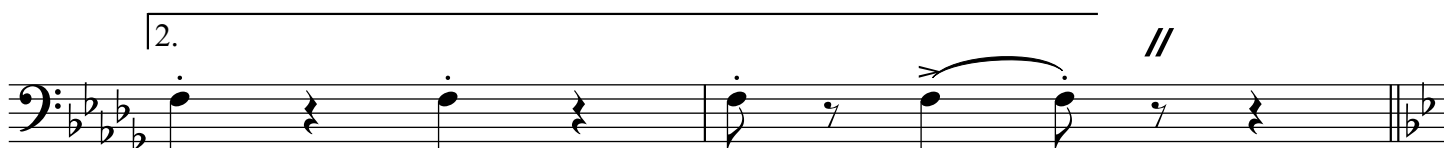
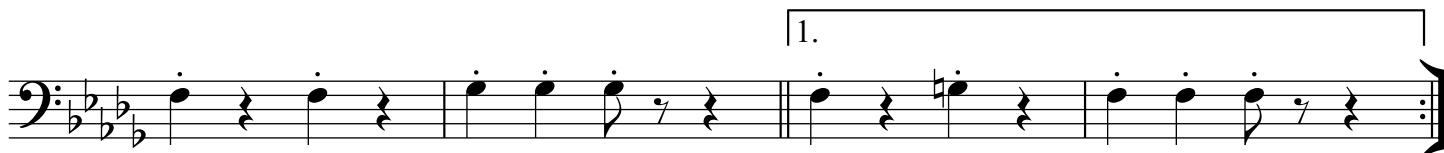

Fine

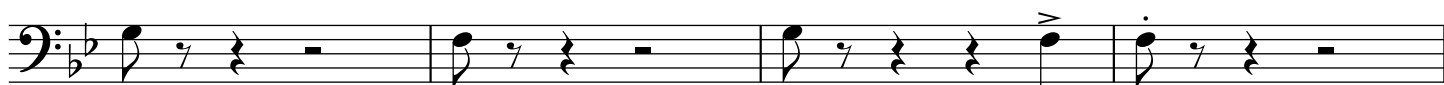

mp

mf

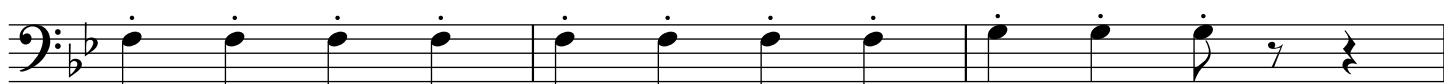

mf

***f* D.S. al Fine**

Clarinet tango

Flavio Bar

Tango

mf

mp

1.

f Fine

mp

mf

mf

mf

mf *f* D.S. al Fine

Clarinet tango

Tango

Flavio Bar

mf

mp

Fine

f

mp

mp

mp

mp

f D.S. al Fine

Clarinet tango

Tango

Flavio Bar

C^o Cm⁷ Db^o B Cm⁷ F⁷ B F⁷ B

mf

Bm A^o F⁷ Bm

mp

B Ebm 1. Bm C F⁷

2. Bm F⁷ Bm F⁷ Bm // *f* Fine

E^b B Cm⁷ F⁷ B

mp

B^o Cm

mf

F⁷ A^o B

B⁷ E^b

E^b Dm B Cm⁷ F⁷ B F⁷ B *f* D.S. al Fine

Clarinet tango

Tango

Flavio Bar

Tango

mf

6 **2** **1** **f** **Fine**

mf **f** **1**

mf **f**

mf **f**

mf **f**

mf **f** **D.S. al Fine**

Clarinet tango

Tango

Flavio Bar

mf

mp

1. *f* Fine

mf 2

mf

mf

mf

mf *f* D.S. al Fine

Clarinet tango

Flavio Bar

Tango

f

mp

1. 2. *f* Fine

mp

mf

mf

mf

mf *f* D.S. al Fine

Clarinet tango

Flavio Bar

Tango

mf

mp

1. 2. *f* Fine

mp

mf

mf *f* D.S. al Fine

Clarinet tango

Tango

Flavio Bar

mf

mp

f Fine

mp

mf

mf *f* D.S. al Fine