

БЕРІЗКА

БЕРЁЗКА

Флейта

Орнестровка С. Творуна

Повільно

Темп вальса

16

Флейта

БЕРІЗКА

БЕРЕЗКА

Кларнет Б I

Оркестровка С. Творуна

Повільно

Темп вальса

Кларнет Б I

БЕРІЗКА БЕРЁЗКА

Кларнет Б II

Оркестровка С. Творуна

Повільно

Темп вальса

Third system of music for Clarinet B II, tempo 'Темп вальса'.

Fourth system of music for Clarinet B II, tempo 'Темп вальса'.

Кларнет Б II

Tenth system of music for Clarinet B II. It features first and second ending brackets labeled '1' and '2'. Dynamics include *p*, *f*, and *p*.

Eleventh system of music for Clarinet B II. It begins with a dynamic marking of *f*.

Twelfth system of music for Clarinet B II.

Thirteenth system of music for Clarinet B II.

Fourteenth system of music for Clarinet B II. It features a dynamic marking of *ff* and ends with *p*.

Fifteenth system of music for Clarinet B II. It ends with a dynamic marking of *p* and a repeat sign.

Sixteenth system of music for Clarinet B II. It begins with a dynamic marking of *f*.

Seventeenth system of music for Clarinet B II.

БЕРІЗКА

БЕРЁЗКА

Валторна Es I

Оркестровка С. Творуна

Повільно

Темп вальса

Валторна Es I

БЕРІЗКА

БЕРЁЗКА

Валторна Ес II

Оркестровка С. Творуна

Повільно

Темп вальса

Валторна Ес II

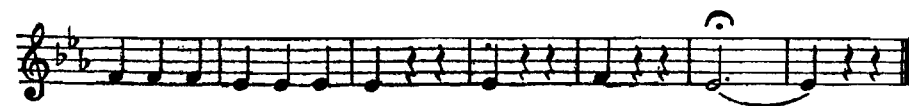
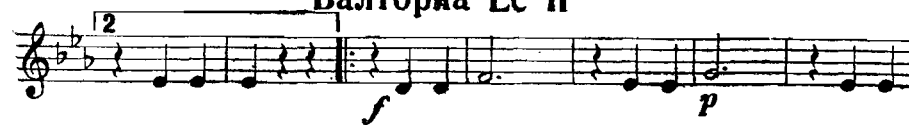

БЕРІЗКА

БЕРЕЗКА

Труба Б

Оркестровка С Творуна

Повільно

Темп вальса

16

7

2

1 2

2

1

2

Труба Б

БЕРІЗКА

БЕРЁЗКА

Трикутник
Малий барабан

Оркестровка С Творуна

Повільно

Темп
вальса

БЕРІЗКА

БЕРЁЗКА

Тарілки
Великий барабан
ПовільноОркестровка С. Творуна
Темп вальса

БЕРІЗКА БЕРЁЗКА

Корнет Б I

Повільно

Оркестровка С Творуна.

Темп вальса

11

Корнет Б I

БЕРІЗКА

БЕРЁЗКА

Корнет Б II

Оркестровка С. Творуна

Повільно

Темп вальса

11

Корнет Б II

БЕРІЗКА

БЕРЁЗКА

Альт Ес I

Оркестровка С. Творуна

Повільно

Темп вальса

Альт Ес I

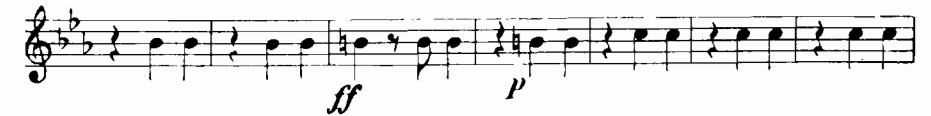

БЕРІЗКА

БЕРЁЗКА

Альт Ес II

Оркестровка С. Творуна

Повільно

Темп вальса

Альт Ес II

БЕРІЗКА

БЕРЁЗКА

Тенор Б I

Оркестровка С Творуна

Повільно

Темп вальса

Тенор Б I

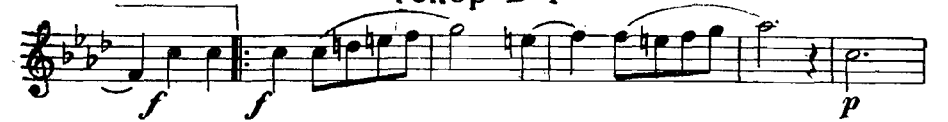

БЕРІЗКА БЕРЕЗКА

Тенор Б II

Оркестровка С. Творуна

Повільно

Темп вальса

Тенор Б II

БЕРІЗКА

БЕРЁЗКА

Баритон

Оркестровка С. Творуна

Повільно

Темп вальса

Баритон

БЕРІЗКА

БЕРЁЗКА

Бас I

Оркестровка С. Творуна

Повільно

Темп вальса

Бас I

БЕРІЗКА

БЕРЁЗКА

Бас II

Оркестровка С. Творуна

Повільно

Темп вальса

Бас II
