

Flute

ВДАЛИ ОТ РОДИНЫ

старинный русский вальс

обр. А. Школяр

Key features of the score include:

- Dynamic Markings:** The score uses *mp* (mezzo-piano), *mf* (mezzo-forte), and *f* (forte).
- Articulation:** Trills are indicated with "tr" and wavy lines.
- Structural Elements:** The score is divided into sections numbered 1 through 7. Section 1 includes first and second endings. Section 6 is marked with a tempo change to 190.
- Notation:** The music features various note values, slurs, and rests, typical of a waltz.

2

Flute

Clarinet in B \flat 1

ВДАЛИ ОТ РОДИНЫ

старинный русский вальс

обр. А. Школяр

$\text{♩} = 180$

f

$\text{♩} = 190$

mp

1 2 4

2 4

mf

3 *f*

$\text{♩} = 210$ 4 *f*

mp

5 *tr*

1. 2. *f*

6 $\text{♩} = 190$ 2 *mp* 2

Clarinet in B \flat 1

7 2 4

8 2 4

9 *f*

10 $\text{♩} = 200$ *mf*

11 *f*

12 1

13 2 *mf*

14 *f*

15 *f*

16 1 2

Clarinet in B \flat 2

ВДАЛИ ОТ РОДИНЫ

старинный русский вальс

обр. А. Школяр

$\text{♩} = 180$

f

$\text{♩} = 190$

mp

1 2 4

2 4

mf

3 *f*

$\text{♩} = 210$ 4 *f*

tr *mp* 5 *tr*

tr 1. 2. *f*

6 $\text{♩} = 190$ 2 *mp*

7 2 4

2

Clarinet in B \flat 2

Alto Saxophone 1

ВДАЛИ ОТ РОДИНЫ

старинный русский вальс

обр. А. Школяр

♩ = 180
3

♩ = 190
3

mp

1

mf

2

f

3

♩ = 210
f

4

5

mp

trm

f

1.

2.

mp

6

♩ = 190

7

mf

8

f

V.S.

2

Alto Saxophone 1

9 $\text{♩} = 200$
mf

10
f

11

12 1. 2.

13 *mf*

14 *f*

15 *ff*

16 1. 2.

Alto Saxophone 2

ВДАЛИ ОТ РОДИНЫ

старинный русский вальс

обр. А. Школяр

♩ = 180
3

♩ = 190
3

mp

1

mf

2

f

3

♩ = 210
f

4

5

mp

1. *f* 2. *mp*

6

♩ = 190

7

mf

8

f

V.S.

Trumpet in B \flat **ВДАЛИ ОТ РОДИНЫ**

старинный русский вальс

обр. А. Школяр

♩ = 180 3 ♩ = 190 8

1 7 2

mf

3

f

♩ = 210 4

f

mp

5

trill *trill*

1. 2.

f

6 ♩ = 190 8 7

Trumpet in B♭

8 *mf*

9 *f*

♩=200 10 *mf*

11 *f*

12 1.

2. 13 *mf*

14 *f*

15

16 1. 2.

Percussion

ВДАЛИ ОТ РОДИНЫ

старинный русский вальс

обр. А. Школяр

♩ = 180

♩ = 190

1

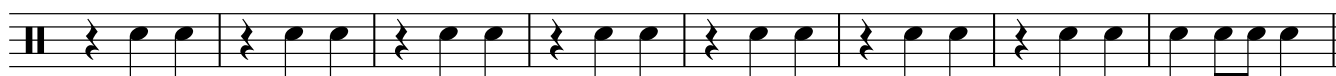

2

3

♩ = 210

4

5

1.

mp

2.

6 ♩ = 190

mp

7

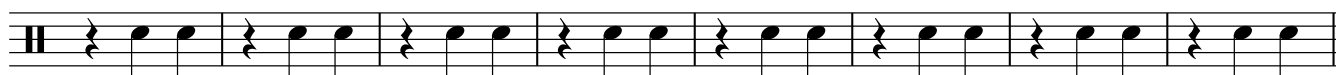

V.S.

Marching Bass Drum ВДАЛИ ОТ РОДИНЫ

старинный русский вальс

обр. А. Школяр

♩ = 180

f

♩ = 190

mp

1

2

mf

3

♩ = 210

f

4

5

mp

1.

2.

6 ♩ = 190

mp

7

2

Marching Bass Drum

8

9 *mf* $\text{♩} = 200$

10 *f* *mf*

11 *f*

12

13 *mf*

14

15 *f*

16 *f*

1. 2.

1. 2.

Cornet in B \flat 1

ВДАЛИ ОТ РОДИНЫ

старинный русский вальс

обр. А. Школяр

♩ = 180 3 ♩ = 190 8

1 7 2

mf

3

f

♩ = 210 4

f

mp

5

tr

1. 2.

f

6 ♩ = 190 8 7

Cornet in B \flat 1

8 *mf*

9 *f*

$\text{♩} = 200$ 10 *mf*

11 *f*

12 1.

2. 13 *mf*

14 *f*

15 *f*

16 1. 2.

Cornet in B \flat 2

ВДАЛИ ОТ РОДИНЫ

старинный русский вальс

обр. А. Школяр

♩ = 180 **3** ♩ = 190 **8**

1 **7** **2**

mf

3

f

♩ = 210 **4**

f

5

mp

1. **2.**

f

6 ♩ = 190 **8** **7** **7**

Cornet in B \flat 2

8 *mf* *f*

9 $\text{♩} = 200$ *mf*

10 *f*

11

12 1. 2.

13 *mf*

14 *f*

15 *f*

16 1. 2.

Horn in E \flat 1

Horn in E \flat 2

ВДАЛИ ОТ РОДИНЫ

старинный русский вальс

обр. А. Школяр

$\text{♩} = 180$

f

$\text{♩} = 190$

mp

1

2

mf

3

f

$\text{♩} = 210$

4

f

5

mp

1.

2.

6 $\text{♩} = 190$

mp

7

Horn in E \flat 2

Euphonium 1

ВДАЛИ ОТ РОДИНЫ

старинный русский вальс

обр. А. Школяр

♩ = 180
3

♩ = 190

mp

1

2

mf

3

f

♩ = 210

4

f

mp

5

1. 2.

6

♩ = 190

mp

7

8

mf

9

♩ = 200

f

2

Euphonium 1

10

mf *f*

11

12

1. 2.

13

mf

14

f

15

ff

16

1. 2.

Euphonium 2

ВДАЛИ ОТ РОДИНЫ

старинный русский вальс

обр. А. Школяр

♩ = 180

f

♩ = 190

mp

1

2

mf

3

f

4

f

5

mp

1.

2.

6

♩ = 190

mp

7

Euphonium 2

8 *mf*

9 *f* ♩=200

10 *mf*

11 *f*

12 1.

13 2. *mf*

14 *f*

15 *ff*

16 1. 2.

Baritone

ВДАЛИ ОТ РОДИНЫ

старинный русский вальс

обр. А. Школяр

♩ = 180
3

♩ = 190

mp

1

2

mf

3

f

♩ = 210

4

f

mp

5

1.

2.

6

♩ = 190

mp

7

8

mf

9

♩ = 200

f

Bass in C 1

ВДАЛИ ОТ РОДИНЫ

старинный русский вальс

обр. А. Школяр

$\text{♩} = 180$

f

$\text{♩} = 190$

mp

1

2

mf

3

$\text{♩} = 210$

4

5

mp

1.

2.

6 $\text{♩} = 190$

mp

7

Bass in C 1

8 *mf*

9 *f* ♩=200

10 *mf*

11 *f*

12 1.

2. 13 *mf*

14 *f*

15 *ff*

16 1. 2.

Bass in C 2

ВДАЛИ ОТ РОДИНЫ

старинный русский вальс

обр. А. Школяр

$\text{♩} = 180$

f

$\text{♩} = 190$

mp

1

2

mf

3

$\text{♩} = 210$

4

mp

5

1.

2.

6 $\text{♩} = 190$

mp

7

8

mf

V.S.

Bass in C 2

9

f

♩=200

10

mf

11

f

12

1.

2.

13

mf

f

14

15

ff

16

1.

2.
