

Flute

# ВАЛЬС =ВЫСОЦКИЙ=

А. ШОП  
обр. А. Школяр

♩ = 140

*mp* *mp* *mf*

♩ = 180

*mf*

*mf*

*mf*

*mf*

*f*

*mf* *f*

*mf* *f*

*mf*

*mf*

2

Flute

Clarinet in B $\flat$  1

Measures 9-15 details:

- Measure 9: *f*
- Measure 10: *mf*
- Measure 11: *f*
- Measure 12: *mf*
- Measure 13: *mf*
- Measure 14: *p* and *cresc.*
- Measure 15: *f*, *p*, *cresc.*, and *ff*

Clarinet in B $\flat$  2

# ВАЛЬС =ВЫСОЦКИЙ=

А. ШОР  
обр. А. Школяр

$\text{♩} = 140$

12

*p* *f*

1  $\text{♩} = 180$  5

*mf*

2

*mf*

2 4

*mf*

3 5 5

*mf*

4

*mf* *f*

*mf* *f*

5 7

*mf*

6

*f*

7 3 4

*mf*

8

Clarinet in Bb 2

9 *f*

10 *mf*

11 *f*

12 *mf*

13 *mf*

14 *p* *cresc.*

15 *f* *p cresc.* *f* *ff*

*poco accel.*

Alto Saxophone 1

# ВАЛЬС =ВЫСОЦКИЙ=

А. ШОР  
обр. А. Школяр

♩ = 140

3 2 3 *p*

1 ♩ = 180 *f* *mf*

2 6 *mf*

3 *mp* *mf*

*mf*

4 *f* *mf*

*f*

5 7 *mf*

6 7 7 8 *f* *mf*

8 *mf*

## Alto Saxophone 1

Alto Saxophone 2

# ВАЛЬС =ВЫСОЦКИЙ=

А. ШОР  
обр. А. Школяр

♩ = 140

Alto Saxophone 2

Trumpet in B $\flat$

# ВАЛЬС =ВЫСОЦКИЙ=

А. ШОР  
обр. А. Школяр

$\text{♩} = 140$

**13**

*p* *f*

**1** = 180 **18**

*mf*

**2** **4** **3**

**3** **7** *mf* *f*

**4** *mf* *f*

**7** **5** *mf*

**6** *f* **6**

**6** **8** **7** **16**

Trumpet in B $\flat$

8

9

10 7

11 *f*

12 3 *mf*

13 7

14 7 *p* *cresc.*

15 *poco accel.*  
*f* *p cresc.* *f* *ff*

Percussion

# ВАЛЬС =ВЫСОЦКИЙ=

А. ШОР  
обр. А. Школяр

♩ = 140      17      1 ♩ = 180      4

*mf*

*f*      *mf*

*f*      *mf*

*mf*

*mf*

*mf*

*mf*

2

Percussion

8

4

4

9

*f*

4

10

4

11

4

*f*

12

13

*mf*

14

8

*p*

*cresc.*

*f*

15

*poco accel.*

*p cresc.*

*f*

*ff*

Marching Bass Drum

# ВАЛЬС =ВЫСОЦКИЙ=

А. ШОР  
обр. А. Школяр

♩ = 140

17 1 ♩ = 180 4

4 8

2 4 8

3 4

*mf* *f*

4 4 *mf* *f* *mf*

5 4 *mf*

4

6 4 8 7 4 *mf* *mf*

4 8 12

8 4

Marching Bass Drum

4

9 *f*

4

10

11 *f*

12 4

4 *mf*

13 *mf* 4

4

14 8 *p* *cresc.* *f*

15 *p* *cresc.* *poco accel.* *f* *ff*

Cornet in B $\flat$  1

# ВАЛЬС =ВЫСОЦКИЙ=

А. ШОР  
обр. А. Школяр

$\text{♩} = 140$

12

*p* *f*

$\text{♩} = 180$  10

Alto Sax.

*mf*

корнет

2 4

*mf*

3 3 7

*mf* *f*

4

*f*

7 5

*mf*

6 6 8 7 16

*f*

8

*f*

9

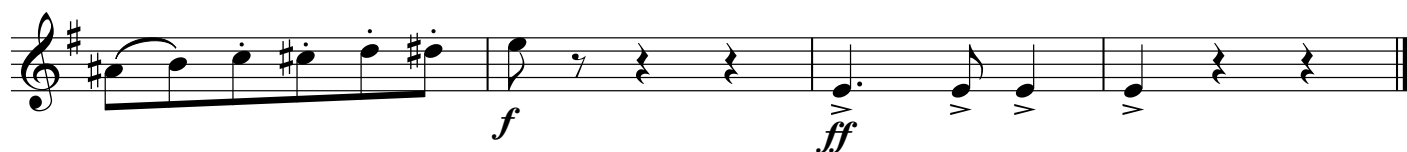
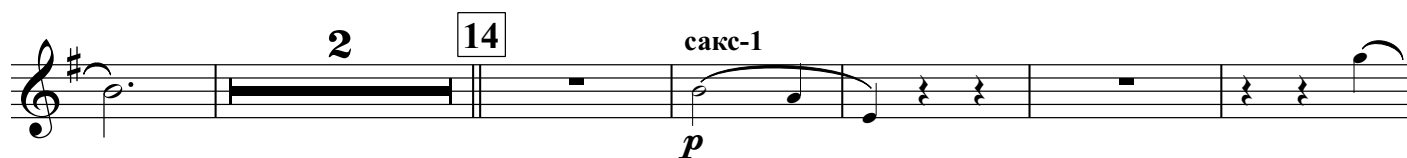
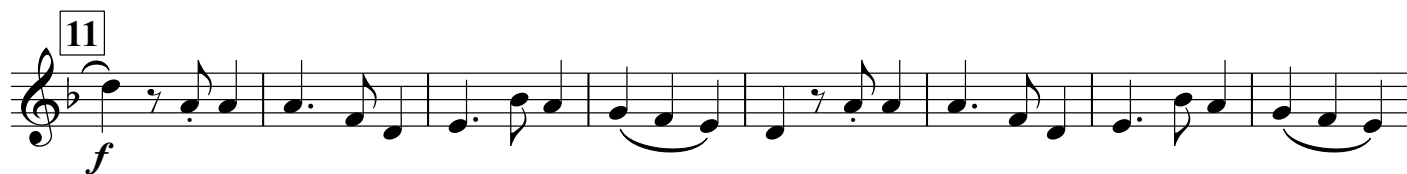
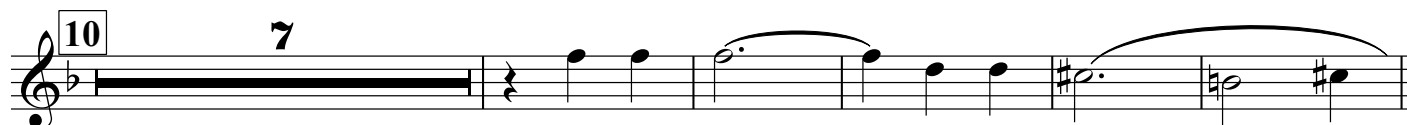
Cornet in B $\flat$  1

Cornet in B $\flat$  2

# ВАЛЬС =ВЫСОЦКИЙ=

А. ШОР  
обр. А. Школяр

$\text{♩} = 140$

13

*p* *f*

$\text{♩} = 180$

1 18

2 4 3

3 7 *mf* *f*

4 *f*

5 7 *mf* *f*

6 6 8 7 16 8

9

Horn in E $\flat$  1

# ВАЛЬС =ВЫСОЦКИЙ=

А. ШОР  
обр. А. Школяр

$\text{♩} = 140$

13

Horn in Eb 1

8

4

9

*f*

4

10

4

11

*f*

*mf*

12

*mf*

13

14

*p*

*p* *cresc.* *f*

15

*p* *cresc.* *f* *ff*

*poco accel.*

Horn in E $\flat$  2

# ВАЛЬС =ВЫСОЦКИЙ=

А. ШОР  
обр. А. Школяр

$\text{♩} = 140$

13

Horn in Eb 2

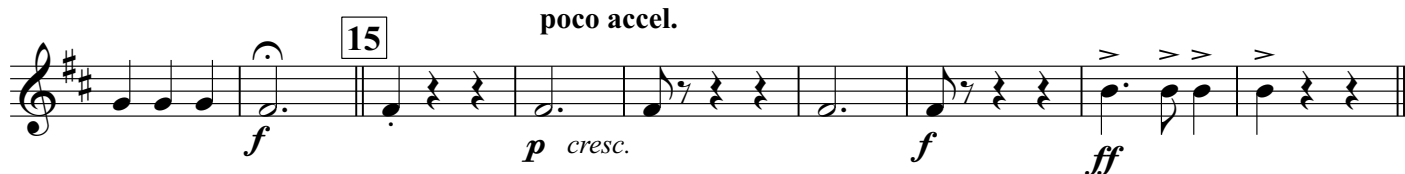
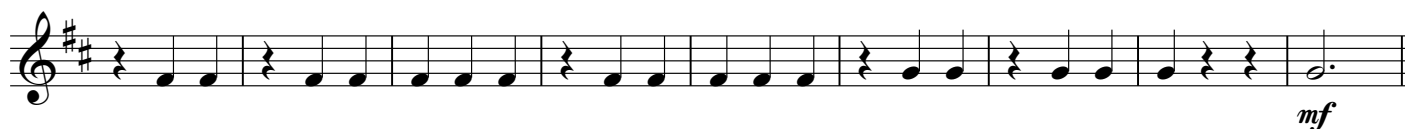
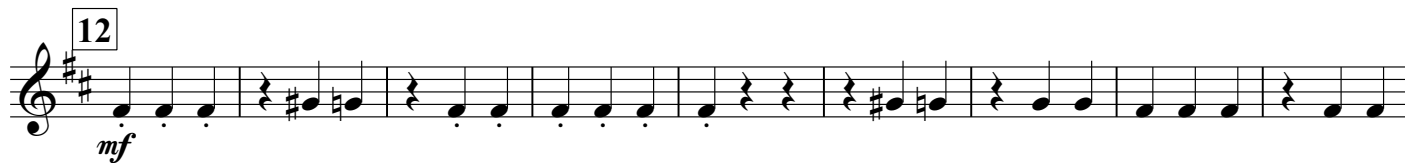
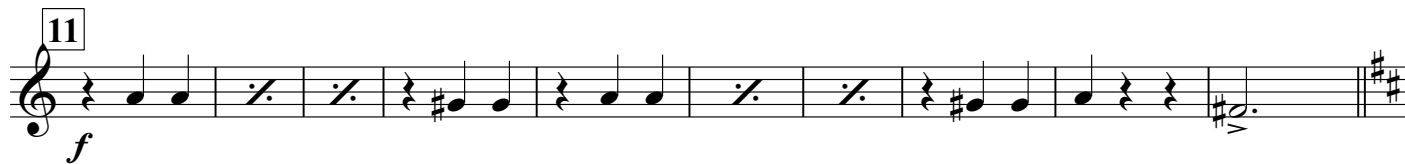
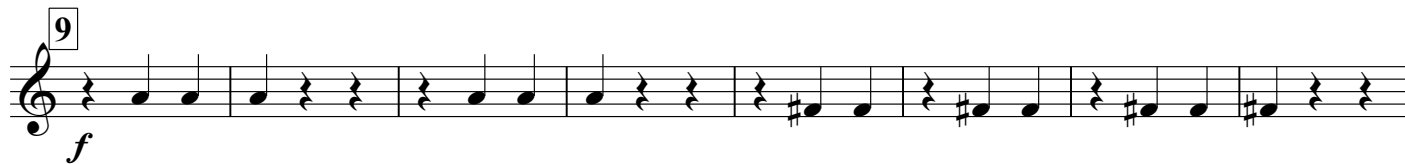
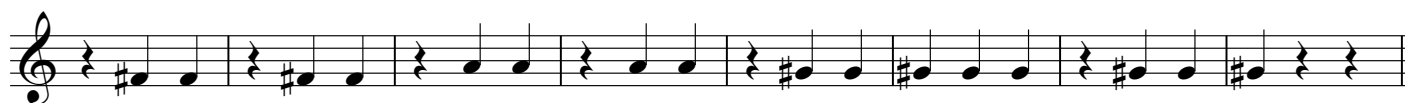

Euphonium 1

# ВАЛЬС =ВЫСОЦКИЙ=

А. ШОР  
обр. А. Школяр

$\text{♩} = 140$

**13**

*p* ————— *f*

$\text{♩} = 180$

**1** **2**

*mf*

**9** **2** **3**

*p*

**3**

*f*

**4**

*f* *mf*

**5**

*f* *mf*

**6** **7** **7**

*f* *mf*

**8**

Euphonium 1

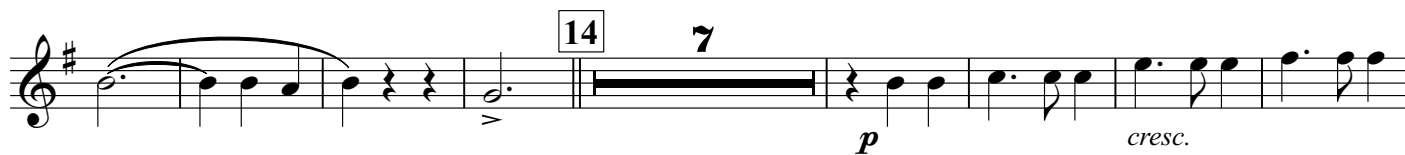

Euphonium 2

# ВАЛЬС =ВЫСОЦКИЙ=

А. ШОР  
обр. А. Школяр

♩ = 140

13

*p* *f*

1 ♩ = 180

4

*mf*

2

3

4

4

*f* *mf* *f*

5

4

*mf* *f*

6

4

4

*f*

7

4

*mf*

8

4

Baritone

# ВАЛЬС =ВЫСОЦКИЙ=

А. ШОР  
обр. А. Школяр

♩ = 140

13

*p* ————— *f*

1 = 180

*mf*

9 2 3

*p*

3

*f*

4

*f* ————— *mf*

5

*f* ————— *mf*

6 7 7

*f* ————— *mf*

8

Baritone

Measures 9-15 include the following markings and features:

- Measure 9: *f* (forte)
- Measure 10: *mf* (mezzo-forte)
- Measure 11: *mf* (mezzo-forte), includes a double bar line and a fermata with a '2' above it.
- Measure 12: *mf* (mezzo-forte)
- Measure 13: *mf* (mezzo-forte)
- Measure 14: *p* (piano), *cresc.* (crescendo), includes a double bar line and a fermata with a '7' above it.
- Measure 15: *f* (forte), *p* (piano), *cresc.* (crescendo), includes a double bar line and a fermata with a '15' above it.

Bass in C 1

# ВАЛЬС =ВЫСОЦКИЙ=

А. ШОР  
обр. А. Школяр

♩ = 140

13

1 ♩ = 180

2

3

4

5

6

7

Bass in C 2

# ВАЛЬС =ВЫСОЦКИЙ=

А. ШОР  
обр. А. Школяр

♩ = 140

13

1 ♩ = 180

2

3

4

5

6

7

8

Bass in C 2

9

10

11

12

13

14

15

poco accel.